SUPPORT YOUR U 3 DRIVE

The Daily Colonist.

Vancouver Island's Leading Newspaper Since 1858

Some Sun
(Details on Page 2)
* * *
Telephone
383-4111
Want Ads
386-2121

No. 122–107th YEAR | VICTORIA, BRITISH COLUMBIA, WEDNESDAY, MAY 5, 1965 | 10 CENTS DAILY 14 CENTS SUNDAY | 30 PAGES

Playhouse Chief Resigns

Morgan Named Box Office Czar

John B. (Jack) Morgan will become "czar" of the city's entertainment and recreation facilities, following the resignation Tuesday of Robert Ellison as business manager of the McPherson Theatre.

Morgan

Ellison

Mr. Morgan, working under council's recreation and community services committee, will run the Playhouse, Memorial Arena, and Crystal Garden.

At each centre, he will have a manager responsible for the day-to-day operation of the facility.

SURPRISE RESIGNATION

Mr. Ellison's surprise resignation came at a special city council meeting Tuesday, and is effective May 31.

McPherson Playhouse floor manager Eric Perth will work under Mr. Morgan at the Playhouse. Jack Speck is manager of the Crystal Garden, and, presumably, an appointment of some type will be made at the arena.

Jack Morgan, manager of arenas for many years, was brought in to run the Memorial Arena a few years ago, and has been credited with doing an excellent job.

CURLING RINK TOO?

There now is a possibility that the city may wind up owning the curling rink in the near future, and this presumably would be the fourth "jewel" in Mr. Morgan's crown.

In accepting Mr. Ellison's resignation, council acted on the recommendation of its recreation and community services committee which met last week, in camera, to consider the future of the theatre and its manager.

Council went into committee-of-the-whole following the short special session Tuesday, and press and public were excluded.

MADE ANNOUNCEMENT

Mayor R. B. Wilson, city manager Dennis Young and Ald. A. W. Toone, chairman of the committee, announced the resignation.

It was indicated Tuesday that the post held by Mr. Ellison may not be filled. There has been a feeling at city hall for some time that the theatre

Continued on Page 2

Canterbury To Visit The Island

The Archbishop of Canterbury will visit Victoria and the Island next year on Oct. 1 and 2, it was announced Tuesday by Archbishop Sexton.

The archbishop also announced a visit to Victoria this year, from Aug. 18-22, of the House of Bishops of the Anglican Church in Canada.

The bishops will be holding their annual meeting before the General Synod which meets in Vancouver Aug. 25.

"Some of the bishops will be available for duty on the morning of Sunday, Aug. 22," said the archbishop.

(Synod stories, Pages 3 and 17)

Lesage Gets Message

OTTAWA (CP) —Prime Minister Pearson said Tuesday he informed Quebec Premier Lesage Monday evening that only the federal government can make binding international agreements with foreign powers.

Only such agreements would have acceptance under international law, he said.

Mr. Pearson, under questioning by Opposition Leader Diefenbaker, reported to the Commons on his meeting with Mr. Lesage and Paul Gerin-Lajoie, the Quebec education minister who has been enunciating the province's aspirations in the treaty-making field.

Musical Horde Located

NEW YORK (AP)—Discovery of 100 unpublished songs by the late Cole Porter—said to include enough good material for one or two Broadway musicals—was disclosed Tuesday.

The discovery was reported by Dr. Albert Sirmay, chief editor of the music publishing firm of Chappell and Co.

Sirmay said among the 100 songs he found were some written for, but not used in, Porter's Broadway hits Kiss Me, Kate, and Anything Goes. Others were for a motion picture that was not made.

Vancouver

Scandal Strikes Again

VANCOUVER (CP) —Scandal hit the Vancouver police department again Tuesday.

Ald. Tom Campbell charged in city council that there was substantiation to a former call-girl madame's charge that she paid police and civic officials protection.

He said that seven police officers were involved in a number of breakings and enterings in 1962.

'BOND RACKET'

And he said that a "bail bond racket" was operating in the jail right up to the time that Const. Leonard Hogue wiped out himself and his family of seven two weeks ago.

The alderman was renewing demands for an independent inquiry into the police department that has been under close investigation by senior officials since Hogue's death.

Mr. Campbell suggested in council that Attorney - General Bonner conduct a personal investigation into the department to clear the names of hundreds of innocent officers now under a cloud of suspicion.

SOUGHT DEDUCTIONS

Mr. Campbell said he has information to substantiate charges of police protection made in the Exchequer Court of Canada in Ottawa last December.

Mayor William Rathie said investigation of the matter had been delayed because of difficulty in obtaining transcripts of evidence in the case.

The woman made a plea for income tax deductions for what she alleged were payments of $9,000 and $7,500 to police and civic officials in 1959 and 1960 and for $4,600 in liquor sent to officials over the same two years.

The plea was denied by the court.

Bosch Flays U.S. 'Red Psychosis'

'Elephant Afraid of a Mouse'

SAN JUAN, Puerto Rico (AP) — Dominican ex-president Juan Bosch said Tuesday night the United States suffers from a "communism psychosis."

Bosch is the chief supporter-in-exile of the rebel colonel sworn in Tuesday at Santo Domingo as Dominican provisional president.

Bosch said suggestions that he himself has Communist inclinations remind him of "a great big elephant afraid of a little mouse."

In a bitter mood over the general turn of events in his revolt-torn country, Bosch told an interviewer the United States had done "a great service" to the Communist parties of the Americas by sending troops into Santo Domingo.

He said the U.S. action had given new vitality to anti-Yankee feelings throughout Latin America.

Bosch said the "intervention of the United States" in Dominican affairs has dealt a blow to the basic principles of the Organization of American States.

"The OAS can no longer speak about the principle of non-intervention — the very basis of its existence — because this principle has been violated by the foremost of its members."

* * *

President Caamano

In UN: Uruguay, France

U.S. FRIENDS HIT INVASION

UNITED NATIONS (AP)—Uruguay, normally a staunch defender of U.S. policies, denounced Tuesday what it called the new "Johnson doctrine" and suggested that the Security Council call for a cease-fire and an immediate end to unilateral military action in the Dominican Republic.

But Ambassador Carlos Mariz Velazquez of Uruguay suggested also that the council could support the actions of the Organization of American States in the crisis.

Bolivian Ambassador Fernando Ortiz Sanz recommended that the OAS be given the major role.

CONDEMNATION

Before they spoke, Nikolai Fedorenko, the Soviet delegate, formally introduced a resolution seeking council condemnation of U.S. military intervention and demanding an immediate withdrawal of the U.S. armed forces.

Both Velazquez and Ortiz Sanz ignored the Soviet resolution and there was no evidence that it would get any substantial support.

THREE-FOLD APPROACH

Ortiz Sanz suggested that council president Radhakrishna Ramani of Malaysia might be instructed to take a three-fold approach. This would include an appeal to all political factions involved to take all possible measures to ensure a cease-fire and cessation of hostilities; an expression of hope by the council that the parties would contribute to restoration of order so that the Dominican people could find a peaceful solution to their problems; a request to the OAS secretary-general to keep the council advised of its efforts.

Lord Caradon, the British delegate, said the United States was justified in sending troops to protect its nationals and that

Continued on Page 2

* * *

Rebel Buildup In Dominica Brings Tension

From Reuters-AP

SANTO DOMINGO — There was fresh tension in this strife - torn Dominican capital Tuesday night following reports that rebel forces were being built up on both sides of a newly opened corridor connecting positions held by United States troops.

However diplomatic sources in touch with the rebel leaders, who have about 12,400 men under their command believed an attack could only come from scattered rebel units not under firm control of Col. Francisco Caamano Deno, who was sworn in by the rebels Tuesday as provisional president.

* * *

Caamano called on other countries to recognize his government and expressed hope that U.S. troops would leave the country quickly. Otherwise, he said, the Dominican people might turn against the U.S. troops.

The diplomatic sources said the rebel leaders have been impressed by the showing of U.S. strength—9,586 armed men have been brought in so far—but conceded the situation is dangerous because the rebel chiefs, to maintain control, must keep their forces active.

* * *

Two hours of heavy firing took place before dawn Tuesday, but the U.S. forces, who lit the area with flares, successfully kept open the three-mile-long corridor between the capital's safety zone, where foreign embassies are located, and the San Isidro air field to the east of the city. There were no reports of new U.S. casualties.

U.S. forces moved in a week ago today on orders from President Johnson to protect Americans and other foreigners and to block any Communist takeover as fighting raged between

Continued on Page 2

* * *

Millions To Walk 'Last Mile'

WASHINGTON (AP) — President Johnson asked the U.S. Congress for a $700,000,000 vote of confidence Tuesday to show the world that the United States is ready to "walk the last mile" against the spread of communism.

Johnson called members of key congressional committees to the White House for a review of the fighting in Viet Nam and the Dominican Republic. He told them that approval of the extra funds would demonstrate a "firm and irrevocable commitment" to halt Communist aggression.

AGREEMENT

A five-nation peace mission sent to the Dominican Republice by the Organization of American States last Sunday reported Tuesday that opposing sides in the civil strife there are in agreement on major peace plans.

The committee recommended that the American republics which "are in a position to do so establish a combined inter-American military force under the Organization of American States" to help bring a return to normal.

The group headed by OAS

Continued on Page 2

U.S. Agency Snowed Under

Faulty Drug Unstopped

WASHINGTON (AP)—A congressional investigation Tuesday disclosed a lapse of almost a year between a government pharmacologists's adverse report on a new drug and a government order to halt its experimental use of humans.

In the meantime, the drug company that was developing the drug voluntarily stopped its tests after it discovered such side effects as muscle spasms and scaly skin.

Dr. Frances Kelsey, a native of Cobble Hill, B.C., who is chief of the Food and Drug Administration's investigational drugs branch, said the reason for the lapse in time was that her department was short-handed.

"I had about 900 similar reports to deal with at the time, and I had to give priority," she said.

Dr. Kelsey is best known for preventing the use in the U.S. of thalidomide, a tranquillizer later blamed for deformities in babies when used by pregnant women. She testified before a house of representatives government operations subcommittee which resumed hearings on how new drugs are tested.

The drug, called investigational drug 780, was supposed to lower the chloresterol level in the blood. The testing was done by G. D. Searle Co.

Hotels Seek Further Talks

VANCOUVER (CP) — Representatives for 76 Greater Vancouver hotel operators announced Tuesday they will seek a new round of talks in a wage dispute with about 900 members of the Beverage Dispensers' Union (CLC).

The decision followed a meeting of 59 of the 76 hotelmen which gave the B.C. Hotels Association full power to negotiate a contract.

Negotiations broke off more than a week ago when the union's Local 676 rejected a 25-cent hourly wage increase over three years and petitioned for a strike vote.

Before Senate

OTTAWA (CP)—Two bills to incorporate chartered banks were reintroduced in the Senate Tuesday night.

The two private bills, to incorporate the Bank of Western Canada and the Laurentide Bank, were introduced in the last parliamentary session but failed to pass.

Inside Today

	Page
Bridge	25
Comics	14
Crossword	24
Financial News	6
Garden Notes	14
Social	18, 19
Sport	12, 13

FBI's Witness Quotes Klansman:

'I Don't Miss, They're Dead and in Hell'

HAYNEVILLE, Ala. (AP) A man planted by the FBI in the Ku Klux Klan dramatically described Tuesday a 100-mile-an-hour automobile pursuit that ended with the highway slaying of a white freedom marcher, Mrs. Viola Liuzzo of Detroit.

Testifying at the first-degree murder trial of Klansman Collie Leroy Wilkins Jr., 21, the FBI informer, Gary Thomas Rowe Jr., told a Lowndes County jury:

"Wilkins put a gun out the window at elbow length and as we got even with the front window of the other car the lady driving the auto looked at us and Wilkins fired two or three shots."

* * *

Moments later as the Klan car sped on down the highway leaving Mrs. Liuzzo dead at the wheel of her vehicle, Rowe said that Wilkins declared:

"Baby brother, I don't miss. They're dead and in hell."

At the wheel of the Klansmen's car, said Rowe, was Eugene Thomas, 42, and beside him was William O. Eaton, 41. Rowe said he and Wilkins were in the back seat.

* * *

After the killing, Rowe testified "Gene Thomas said, 'Let's go by the dragon's house,' — that's Robert Creel, the Grand Dragon of the state of Alabama — 'and tell him what a good job we did'."

Continued on Page 2

* * *

Informer Rowe

'We Shall Overcome' Courtroom Joke

HAYNEVILLE (UPI)—Matt Murphy, defence counsel for a fellow Ku Klux Klansman charged with the nightrider slaying of Mrs. Viola Liuzzo ripped into one of the prosecution's star witnesses, a young Negro who was with the victim the night she was slain.

Leroy Moton testified Mrs. Liuzzo was humming "We Shall Overcome," the anthem of the civil rights movement, when the shots rang out.

"Did you smell whisky on her breath before the car went off the road?" Murphy asked.

Moton said he did not.

Murphy asked: 'Did you do anything to her?"

"No I didn't," Moton replied.

"Did you fire those shots in the window?" Murphy roared at Moton.

"Wasn't there lots of money in her pocket book and you took it?"

Moton denied both questions.

"You're trying to pin something on me, that's what," Moton said.

Witness Moton

Murphy asked Moton if he had relations with Mrs. Liuzzo but the question was ordered struck by the judge.

"You don't know where those shots came from, do you?" Murphy asked.

"I don't know where they came from," Moton replied.

This brought a gasp from spectators.

Moton's testimony that Mrs. Liuzzo was humming "We Shall Overcome" brought guffaws from white spectators in the half-filled courtroom.

"Would you repeat that?" Judge T. Werth Thagard asked the young Negro.

"She was humming 'We Shall Overcome,'" Moton repeated.

At one point Murphy, scratching his head in apparent exasperation, said: "You mean she just kept singing 'We shall overcome, We shall overcome, We shall overcome.'"

"What are you trying to overcome?" Murphy asked. The courtroom rang with laughter.

New Threat in Dominica

forces favoring and opposing a return of exiled president Juan Bosch.

Caamano said Bosch approved his election as provisional president. In Washington, Mrs. Bosch appealed to President Johnson and to the U.S. people for support of the new government.

"We need your help and understanding.. not your paratroopers," she said in a public statement.

WANT $700,000,000

Johnson asked for $700,000,000 dollars more in military funds and told key members of Congress that approval of the extra funds would demonstrate a "firm and irrevocable commitment" to halt Communist aggression. He reviewed with them the Dominican and the Viet Nam situations.

Caamano took the oath in a shrine in downtown Independence Park and told a press conference "at no moment" had his revolutionary movement fallen into Communist hands.

'WILL NOT TOLERATE'

"We will not tolerate a dictatorship of either the right or the left," he said.

U.S. marines and airborne troops are drawn up along a corridor sealing off the insurgent forces from the rest of Santo Domingo.

The airborne troops reported they sank a motor boat carrying four or five rebels who had been sniping at them in the Ozama River Monday night. The snipers escaped to shore and vanished in the darkness.

The Organization of American States (OAS) peace commission met with U.S. Ambassador William Tapley Bennett Jr. seeking a way to make a ceasefire in the Dominican civil war secure and restore peace in the republic.

The military junta placed in office by Brig.-Gen. Elias Wessin y Wessin and which is trying to suppress the rebellion, was expected to react angrily to Caamano's election.

In a short speech, Caamano said ex-president Juan D. Bosch "will give up all his rights and Congress will be free to elect a constitutional president." Bosch, in whose name the banner of revolution was raised April 24, remained in San Juan, Puerto Rico.

ELECTED CAAMANO

Congress met in rebel territory Monday night and elected Caamano by a vote of 49 to 7.

Congress was abolished in September, 1963, when Wessin over-threw Bosch, but it has been meeting off and on for about a week. Fifteen of 27 senators and 41 of 74 deputies were present for the election.

Some rebels saw a possibility the OAS including the U.S., might accept Caamano as a compromise until elections are held, but there was no confirmation from OAS sources.

TOOK OATH

Dressed in a military brown uniform and surrounded by Dominican marines in camouflaged uniforms, Caamano took the oath at an ancient stone shrine in Independence Park.

As Caamano was sworn in, a commentator explained over a loudspeaker he has been elected by due process of law under the 1963 constitution to replace another provincial president, Rafael Molina Urena. Molina abandoned the post and took asylum in the Colombia Embassy last week when the rebellion seemed lost.

Caamano in a speech said "the country should show it can reconstruct itself with honor and dignity as well as fight with arms."

He said his government would be based on honesty.

NOT COMMUNIST

At the conference, Caamano declared "at no moment" had his revolutionary movement fallen into Communist hands.

"We will not tolerate a dictatorship of either the right or the left," he said.

Asked about the presence of U.S. troops, he replied: "No sovereign government will permit the presence of foreign troops in its territory after the situation has become normal."

LIST OF NAMES

Asked about the U.S. state department's list naming 53 Dominicans described as Communist-trained in Moscow, Havana and Peking and now supposedly holding key leadership roles in the rebellion, Caamano said:

"How can you believe that 53 persons can dominate a nation where there are so many thousands of military men and where the military command the people want only one thing: The return to constitutionality."

Caamano, 32, is a native of Santo Domingo who started his military career as a navy midshipman. He is married and has two children.

U.S. marines and 82nd airborne division troops were entrenched in a two-mile-long, four-block-wide corridor from the Ozama River on the east to an international zone they set up with OAS sanction to protect Americans and other foreign nationals. The chief rebel force is south of the corridor.

SNIPING CONTINUED

Throughout Monday night and into Tuesday, the marines and paratroopers were sniped at and fired back. But there was no report of new casualties, which now stand at seven U.S. marines and paratroopers dead and 44 wounded.

A U.S. military spokesman estimated the rebel force is composed of about 12,000 armed civilians and some 400 former Dominican army personnel. He said the estimates were based on both Dominican and U.S. intelligence.

* * *

Installation

New master councillor for the Oak Bay chapter of the Order of DeMolay, R. Stuart Wells, will be installed Saturday at 8 p.m. in St. Aidan's United Church hall. Stewart Churlish will be installed as senior councillor, John Rose as junior councillor. Lynn Robson is chapter sweetheart.

Langford Lake

Overwhelming Majority Favors District Plan

An overwhelming majority of Langford Lake residents have signed up to form an improvement district to deal with the lake's algae problem.

Of 140 residents, four refused to sign and three out of town have been sent registreed letters Dirk Okker, chairman of the algae committee said Tuesday night.

The full list of signatures was submitted to the provincial government water rights branch on Tuesday. Mr. Okker said it would be about the middle of June before an improvement district is set up.

Once the government checked legal descriptions everything would be settled.

GENERAL MEETING

"We will have to call a general meeting and elect trustees, probably three of them," he said.

Formation of an improvement district would allow residents to apply for government aid to control the level of the lake.

During winter months when the lake level is high some septic tank outlets are completely submerged. In the summer when the lake level is low, algae which has been a constant nuisance to residents, forms.

Residents believe that by keeping the level of the lake more or less constant, through some kind of flood control gate at the outlet, the problem can be solved.

Water Policies

Resources Ministers Meet Here May 13, 14

The Canadian Council of Resource Ministers will discuss national water policies here May 13 and 14.

The ministers, representing the federal and 10 provincial governments, will be holding their fourth plenary session since the council was established in 1962.

In addition to water policies, the council will also take a look at such things as wildlife conservation, composite forestry agreements and community development programs.

The ministers will study proposed plans for an inter-governmental conference on water, air and soil pollution, under council auspices, to be held in Montreal in 1966.

The meetings will be under the chairmanship of R. G. Williston, B.C. minister of lands, forests and water resources and the council's incoming president.

Shriners Coming

More than 1,000 Shriners are expected to swoop into Victoria Thursday for the annual three-day Spring Shrine Ceremonial.

Victoria Shrine Club will be host to Shriners and their wives from throughout the Pacific Northwest.

The colorful units will stage a "gigantic" pageant Friday in Memorial Arena and a street parade starting at 12:30 p.m. Saturday.

Continued from Page 1

'Walk Last Mile'

Ambassador Richardo M. Colombo of Argentina reported it is "awaiting the formalization of the points which have already been accepted by both parties."

CONFIRMATION

It listed these points as:

"Confirmation of the ceasefire, demarcation and enlargement of the (international) security zone to include all embassies, evacuation of refugees and distribution of food, medicine and medical equipment to all sectors of the population without regard to parties.

"We have thus far encountered a good attitude on the part of both parties," the message said, adding:

"The committee will return as soon as it obtains the results of the negotiations it is conducting, possibly tomorrow."

Acknowledging there is no actual need for the money at this time, Johnson said a vote in support of his request would say to the rest of the world:

"We are going to spend every dollar, take every action, walk the last mile, to see that peace is restored, that people not only in the Dominican Republic but in Viet Nam have the right to self-determination and will not be gobbled up in the 20th century just because they are smaller than some of the nations that adjoin them."

ENTHUSIASTIC

With some few exceptions, congressional leaders responded enthusiastically and hastened back to Capitol Hill to start whipping the money bill through their committees.

"Whatever he needs, he's going to get as far as I'm concerned," said Representative L. Mendel Rivers, (Dem. S.C.), chairman of the House of Representatives armed services committee.

SENDS MESSAGE

Johnson barely gave the Senate and House leaders time to get back to their stations before he sent them a formal message outlining his request.

"I ask the Congress to vote this appropriation. For each member of Congress who supports this request is also voting to persist in our effort to halt Communist aggression in South Viet Nam."

The president's effort to persuade Latin American countries to join in a hemispheric police action against Communist incursions met resistance in the Organization of American States.

TWO SHORT

One observer at the OAS meetings said it appeared Monday night that the United States was still two short of the 14 votes it needed to carry the proposal. Strong opposition was coming from Mexico, Chile, Ecuador and Uruguay.

* * *

From Page 1

Morgan Steps Up

could get along with a smaller administrative staff, and this opportunity may be taken to cut down.

"I regret that this action has taken place, but I do believe it is in the best interests of the theatre and the people of Victoria," said Ald. Toone.

WERE DIFFERENCES

"There have been differences of opinion between Mr. Ellison and the members of the recreation and public services committee but it has been a trying time for Mr. Ellison also." Ald. Toone said.

Mayor Wilson agreed that things do not always run smoothly in theatre circles, and this was later confirmed by Mr. Ellison, who said that there had been "good, honest differences of opinion."

However, said Mr. Ellison, he had the highest regard for Ald. Toone and his dealings with a majority of the members of the committee had always been on a friendly plane.

VALUED CHALLENGE

The playhouse manager, who came to Victoria 11 months ago, said that the challenge of opening a new theatre was one that he valued. His one-year contract runs out at the date of the resignation.

"My decision to resign is based on a number of factors. The most important one being the opportunity of self advancement.

"The McPherson Playhouse has started an entertainment revolution in the Greater Victoria area—one that will not be over for years to come. It will be of immense interest to me and my wife to observe the expansion and advancement of the arts in this community," his formal statement concluded.

RECORD GOOD

Stressing that the record of the first months of the playhouse was good despite some obvious setbacks, Ald. Toone buttressed his contention with statistics:

- The playhouse has been in use 43 of the 56 days (excluding Sundays) during the nine weeks that it has been in operation;
- During this period the box office took in $42,858, or an average of $4,762 a week;
- Total attendance during the nine weeks has been approximately 19,000 or an average of 2,111 per week;
- From May 1 to Dec. 31 the playhouse is booked for 165 days;
- Scheduled for this year in the theatre are 20 stage plays, 10 symphony concerts, nine musicals, reviews, travelogues, choral singing festivals and fashion shows.

ALMONTE, Ont. (CP)—Four children were burned to death here Tuesday when fire destroyed a tinder-dry log house.

The victims were the youngest children of Mr. and Mrs. Cecil Cole, an unemployed carpenter in this community 30 miles west of Ottawa.

STAY HILTON

KIDS FREE AT HILTON HOTELS

With Hilton's Family Plan there is no charge for children when they stay in the same room as their parents. And here's another moneysaver: a local call to the Hilton Reservation Service gives you instant hotel reservations at confirmed specific rates for all Hilton hotels, inns, Statler-Hiltons and other leading hotels.

Ask Operator for ZE 2662 in Victoria

HILTON RESERVATION SERVICE

Telephone for application for CARTE BLANCHE the all-purpose Credit Card, or HILTON CREDIT IDENTIFICATION CARD

STAY HILTON

ANDY CAPP

Your Good Health

Diabetes Entirely Possible In Very Young Infants

By JOSEPH MOLNER, MD

Dear Dr. Molner: Our grandson, born last fall, seems unable to handle any form of sugar. Do babies that young have diabetes? Can it be detected at such an early age? Sugar seems to cause a rash on his bottom.

Diabetes is very prevalent on my side of the family and my dad was among the first to take insulin. (He lived to be 83.) I am worried for fear our grandson might wind up in a diabetic coma before they can find out if he has the disease.—MRS. W.D.

Yes, infants can have diabetes, especially those with a strong family history of that disease.

I doubt, however, that his rash is a result of diabetes, or even of sugar. This isn't one of the classical symptoms.

USUALLY ABRUPT

When babies this young develop diabetes, it is usually abrupt and severe in onset. Their symptoms progress swiftly to acidosis and diabetic coma. The younger the child, the more one must be alert to act quickly in case diabetes signs appear.

In this case, I doubt that the little fellow is in trouble, but with his family history one must be aware of the possibility.

It is a simple process, with a baby as with anyone else, to test the urine for sugar, or to use the precise blood sugar tests.

* * *

Dear Dr. Molner: I have had hemorrhoids for a long time and would like to be operated on, but I have heard so much about them coming back afterwards. Do you think surgery is successful?—F.M.

I know it is successful—and I don't know of anything else that will do more than postpone the day of reckoning when you just can't put up with the trouble any more.

The majority of people who have surgery for hemorrhoids are through with the trouble afterwards. But some may have new hemorrhoids develop later.

BACK TO DOCTOR

Following the surgery, it's of particular importance to return to the doctor for a limited time for "dilation." This will prevent scar tissue from building up and inciting future trouble. The avoidance of constipation is also important.

* * *

Dear Dr. Molner: Are bronchial emphysema and bronchiectasis one and the same ailment? Are they contagious?—H.N.

They are not the same. Emphysema is a loss of elacticity in the lung compartments. Bronchiectasis is a bulging of the bronchial tubes, permitting phlegm to collect, and causing chronic infection, cough and sputum. Neither is contagious; either can be benefitted by early treatment.

From Page 1

U.S. Friends Hit Invasion

the council could best serve the cause of peace in the Dominican Republic expressing support of action taken by the OAS.

French delegate Roger Seydoux asserted that France understood the concern of the United States for the safety of its nationals but he contended the United States had failed to explain the need for dispatch of troops on a considerable scale for that purpose alone.

GIVEN OPPORTUNITY

Seydoux expressed hope that the people would be given an opportunity to choose their own government in the Dominican Republic and that "an end will rapidly be put to the presence of troops that have landed there."

From Page 1

'They're Dead'

Wilkins is the first of the three Klansmen to be brought to trial in first-degree murder charges, punishable in Alabama by a maximum penalty of death. Thomas and Eaton face trial later; both are under indictment for murder.

Rowe was arrested March 26, the day after the slaying, when the other three men were taken into custody. But he was not indicted and federal conspiracy charges against him were dropped.

* * *

After his testimony, Rowe left the courthouse under guard of four FBI agents. He is to return to the stand today.

Rowe told the jury he was approached by the FBI five years ago and asked to become an undercover agent "to keep up with any violent actions it was necessary to report."

He said he was paid expenses and all dues and equipment costs incidental to joining the klan. Sometimes, he said, he received a little extra.

* * *

Mrs. Liuzzo, 39, mother of five, had come to Alabama to take part in a civil rights march from Selma to Montgomery. She was shot to death the night following completion of the march.

She was ferrying marchers back to Selma, accompanied by a young Negro, Leroy Moton, 19, who was unhurt.

Rowe told of making the trip from Birmingham to Selma with Wilkins, Thomas and Eaton. He said they arrived in early evening and stopped at a cafe. There, he said, a man was pointed out to him as one of those involved in the March 9 fatal beating of Rev. James J. Reeb, 38, a Boston Unitarian minister.

Rowe said the man told the Klansmen: "Well, God bless you boys. You boys do your job. I already did mine."

As the Glansmen's car stopped at a traffic light on the way out of Selma, it was abreast of Mrs. Liuzzo's car.

"Gene Thomas spoke up and said, 'let's get them'."

Rowe said they chased the car for about 25 miles at speeds that touched 100 miles an hour before the shooting.

Russian Crop Near Record

MOSCOW (Reuters) — Russia's wheat harvest last year came close to the 1958 record yield, figures in a new official handbook showed Tuesday. The wheat yield was 74,200,000 tons, compared with 49,700,000 in 1963 and 76,600,000 in 1958.

O-B-A-W-E ABOUT ENSIGN MOTORS

LET US WATCH YOUR TIME

. . . and time your watch also. In the past twelve months, the balance wheel of your watch has made 160 million revolutions. If the wheels of your car had made that many turns it would have travelled more than 200 thousand miles.

THIS IS FREE WATCH INSPECTION MONTH

Little & Taylor Jewelers Ltd.

1209 DOUGLAS STREET Phone 385-4431

another Peter Jackson smoker WINS $1000

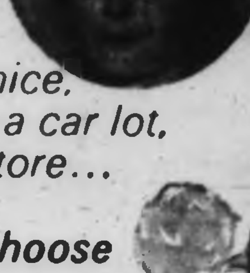

Mrs. Rose M. Mooney
13122-103rd Ave.,
North Surrey, B.C.

$1000. cash to spend in Venice, in a furriers, in a car lot, in a furniture store... to spend any way you choose

The Weather

MAY 5, 1965

Small craft warning in effect for Juan de Fuca Strait. Sunny with cloudy periods and a few widely scattered showers. Cool. Winds westerly 15 to 25. Tuesday's precipitation, .08; sunshine, 11 hours, 36 minutes; recorded high and low at Victoria, 49 and 39. Today's forecast high and low, 52-55 and 33-38. Today's sunrise, 5:47; sunset, 8:34; moonrise, 8:59.

East Coast of Vancouver Island—Sunny with a few showers near the ridges this afternoon. Little change in temperature. Winds westerly 15. Tuesday's precipitation, .03; recorded high and low at Nanaimo, 52 and 33. Today's forecast high and low, 52 and 35.

West Coast of Vancouver Island—Sunny with a few cloudy periods. Showers near the ridges. Little change in temperature. Winds westerly 15 and gusty near the showers. Forecast high and low at Estevan Point, 52 and 37.

TEMPERATURES

	Min.	Max.	Prec.
St. John's	29	44	—
Halifax	37	63	—
Montreal	49	60	.01
Ottawa	43	58	.02
Toronto	47	58	.10
North Bay	31	52	.01
Port Arthur	29	56	—
Kenora	36	68	—
Winnipeg	56	75	Trace
Brandon	43	73	.02
The Pas	41	64	—
Regina	32	71	—
Saskatoon	44	67	—
Prince Albert	49	68	—
North Battleford	49	67	—
Swift Current	37	64	—
Medicine Hat	42	65	—
Lethbridge	41	60	—
Calgary	33	57	—
Edmonton	33	58	Trace
Kimberley	39	50	.02
Crescent Valley	39	47	.22
Kamloops	35	56	Trace
Penticton	39	58	.12
Vancouver	41	58	—
Prince Rupert	32	43	.22
Prince George	30	48	Trace
Whitehorse	30	43	—
Seattle	39	52	.10
Portland	42	54	.09
San Francisco	47	59	—
Los Angeles	51	66	—
Spokane	41	54	.01
Chicago	45	61	.10
New York	65	87	—
Miami	70	83	—
Phoenix	51	78	—
Las Vegas	46	71	—
Fort St. John	33	49	Trace

TIDES AT VICTORIA
(Pacific Standard Time)

	Time H.M.	Ht. Ft.	Time H.M.	Ht. Ft.	Time H.M.	Ht. Ft.	Time H.M.	Ht. Ft.
5	02.30	8.9	17.06	0.5	22.11	8.3	23.45	8.2
6	03.02	8.8	12.09	0.7	20.02	8.3		
7	01.05	9.2	08.31	8.4	13.37	1.1	23.44	8.3
8	14.57	1.8						
9	00.11	8.1	15.57	2.5				

TIDES AT FULFORD HARBOUR
(Pacific Standard Time)

	Time H.M.	Ht. Ft.	Time H.M.	Ht. Ft.	Time H.M.	Ht. Ft.	Time H.M.	Ht. Ft.
5	01.50	9.3	06.31	9.9	13.22	0.6	22.12	11.2
6	02.22	9.4	06.57	9.6	14.20	1.0	23.16	11.2
7	15.25	1.6						
8	00.14	11.1	16.20	2.2				
9	01.00	11.0	07.56	7.5	10.18	7.0	17.33	8.2

Ship Calendar

NAVY

HMCS Saskatchewan, Beacon Hill and Mackenzie return to Esquimalt May 13. HMCS Grilse returns Sunday and HMCS Jonquiere returns Thursday.

MERCHANT

Victoria—Dione, loading lumber for U.K.; North Empress, lumber, U.S.

Chemainus — Nicholaos Michios III, lumber, U.K.; Eva Brodin, lumber, Japan.

Crofton — Angeline, lumber, U.S.; Dongedyk, lumber, Europe.

Harmac—Aralia, lumber, U.S.; Roly Jarl, lumber, U.K.

Tahsis—Brighton, lumber.

Nanaimo—Maria Georgilis, lumber, South Africa; Klaus Schoke, lumber, U.K.; Artemide, lumber, Australia.

[illegible], lumber, Japan.

Alberni—Francis Salman, newsprint U.S.; Relita, lumber, U.S.; Radley, lumber, Australia; Finse, lumber, U.K.; Messenia, lumber, Japan.

By Malaysian Leader

Tokyo Mediation Urged In Southeast Asia Crises

By ARTHUR J. DOMMEN

TOKYO — Japan was urged Tuesday to exercise greater leadership in damping Asian hotspots — particularly Indonesia's "crush Malaysia" program and the escalating war in South Viet Nam.

Visiting Malaysian Prime Minister Prince Abdul Rahman made the suggestion that Japan take the initiative. At a press conference, Rahman said Japan is "eminently qualified" by its size and lack of a partisan position in present difficulties to act as mediator.

This was the first time Rahman had suggested that Japan mediate the Indonesian-Malaysian dispute.

He said he had not yet approached the Japanese government formally with this proposal, but said that if Japan took the initiative, Malaysia would accept its good offices.

"I'm speaking my mind," Rahman said, "and when you speak your mind, let the devil take care."

He said local conflicts that start escalating post great danger to innocent peoples.

"So far, world wars have started in Europe, but now one could start in Asia."

Rahman appeared to have in mind some Japanese move to get talks started on a regional basis to iron out basic difficulties.

"It's very difficult to define the role," he said, referring to his concept of the part Japan could play as mediator.

The Malaysian held out little hope that bilateral talks between himself and President Sukarno could effect modification of Indonesia's militant "crush Malaysia" policy.

The Los Angeles Times

Mississippi

Floods Hold Crest

HANNIBAL, Mo. (AP)—The Mississippi River crested at Hannibal, Mo., and Quincy, Ill. without incident Tuesday and the army Corps of Engineers said the worst of the great flood appears over.

The only substantial area still in danger of serious flooding is the Spy drainage district. Officials are hopeful the levees protecting 40,000 acres of land and the inland community of Hull, Ill., will hold.

UP TO WAISTS

Farmers worked in muddy water up to their waists Monday night to repair a gaping hole in the levee, built before 1900. The dike continued to withstand the Mississippi floodwaters Tuesday.

Hull, a community of 525 population just south of Hannibal and six miles from the river, has been evacuated as a precautionary measure.

FEW DAYS

The river reached a crest of 24.4 feet at Hannibal and 24.2 feet farther upstream at Quincy. The river is expected to hold at those levels for a few days before receding.

Little, if any, additional flooding is expected along the river between Hannibal and St. Louis.

Governor To Paris

ST. PIERRE ET MIQUELON (UPI)—Governor Jacques Herry Tuesday prepared to leave for Paris amid rumors more riot police were on their way from France.

French government officials said Herry planned to attend the annual May administrators meeting of France's overseas territories and might be away "10 to 15 days." They denied the governor had been recalled to France because of the current unrest on this oldest of French colonies.

LBJ

* * *

Johnson Target For All

WASHINGTON (AP, — "I am the most denounced man in the world," President Johnson said Monday night while talking about the crisis in the Dominican Republic.

"All the Communist nations have got a regular program on me that runs 24 hours a day," he told a meeting of the AFL-CIO building trades department. "Some of the non-Communist nations just kind of practice on me.

"And occasionally I get touched up here at home in the Senate and the House of Representatives."

No Rate Increase

Bell May Seek Higher Profit

OTTAWA (CP)—The Bell Telephone Company of Canada argued Tuesday it should be allowed a higher profit level and said it is confident this can be attained without disturbing existing telephone rates.

Bell's contention featured the opening of public hearings before the Board of Transport Commissioners into the financial operations of the big private utility.

The hearings, initiated by the board, will review the permissive level of Bell earnings, set at $2.43 a share in 1958 when the company last won a rate increase.

ABOVE LEVEL

Bell has exceeded the $2.43 level in every year since, hitting a peak of $2.71 last year on a record profit of $77,738,615.

John L. O'Brien of Montreal, leading a team of six Bell lawyers at the hearings, said there have been "recurring reports" that if the board sets a higher permissive level for Bell profit "such a finding would be followed by a request for an increase in the general level of rates."

"May I say as clearly as I can on behalf of my client that nothing is further from its intention."

Bell has already served notice that it will seek to scrap the per-share permissive profit formula and substitute one based on a percentage return on total invested capital. It suggests seven per cent.

Two Bell executives gave testimony on the company's finances and telephone work in the 1958-64 period.

4,300,000 PHONES

Ernest G. Digby, assistant comptroller-general, said revenues had risen on an annual average of 7.6 per cent while expenses gained an average of six per cent.

Robert C. Scrivener, vice-president for operations, said Bell had 4,300,000 telephones in use at the end of 1964 compared to 3,100,000 at the start of 1950.

Arrests Follow 'Battle'

NAHA, Okinawa (AP)—Thirteen U.S. Army paratroopers were arrested Monday night after a brawl between paratroopers and U.S. Marines ended in a rock-throwing spree. No injuries were reported.

VIET NAM
PANEL DISCUSSION
THURS., MAY 6, 8 P.M.
Norway House, 1110 Hillside Ave.
- DR. HARVEY RICHARDSON
- W. T. LAWSON
- G. LEWIS SEENS

EVERYONE WELCOME
Sponsored by Victoria New Democratic Party Association

★ BIGGER AND BETTER THAN EVER!
Standard Furniture's $100,000.00 WAREHOUSE SALE

Chesterfields and Davenports, Bedroom Suites, Dining Room Suites, Easy Chairs, Occasional Tables, Rugs and Broadloom, Dinettes, Mirrors, Fireplace Fixtures, Draperies, Appliances, TV, Lamps, Mattresses, Nursery Furniture, Accessories . . . Everything for the Home!

SAVE 20% to 30% OFF

THURSDAY 1-9 p.m.
FRIDAY 1-9 p.m.
SATURDAY 9 a.m. to 5:30 p.m.

Standard Furniture's STOCK DEPOT 832 Viewfield Rd., In Esquimalt

Callas

* * *

Spring

* * *

Cuban Ports Out of Bounds

SANTIAGO (Reuters)—Trade union affiliates of the Chilean Maritime Confederation is to boycott all ships which have touched at Cuban ports.

Several such bans have been imposed since the Organization of American States voted last July to place diplomatic and economic sanctions on Cuba.

Great Lakes Paper made a net profit of $894,433 (25 cents) in the first quarter of 1965, against $820,802 (23 cents) in the corresponding period of 1964.

Gravediggers End Long Strike

VANCOUVER (CP)—A month-long strike by gravediggers at two of Greater Vancouver's major cemeteries was settled Tuesday.

An interdenominational group of clergymen was credited with playing a key role in the settlement.

The strike, called April 3 by the International Hod Carriers, Building and Common Laborers Union (CLC), delayed an estimated 140 burials at Forest Lawn and Ocean View cemeteries in neighboring Burnaby.

The settlement provides that any new employee must join the union 90 days after he is hired. The union originally asked for a 30-day limit.

Names in the News

Banana Price 'Firm'

BRISTOL, Conn. — Mrs. Bernice Wyszynski received a 1963 automobile in exchange for 1,395 bananas.

Last month, Mrs. Wyszynski saw an advertisement that said a late model convertible was for sale for 1,395 bananas.

The woman, mother of five, went to the store, bought 25 bananas, and took them to the agency as a down payment on the car.

The salesman said the car was for sale for dollars, not bananas.

Mrs. Wyszynski went to the state department of consumer protection, charging the auto agency with misleading advertising.

The auto firm later announced it inadvertently left the dollar sign out of the ad and as a gesture of goodwill would sell the car to Mrs. Wyszynski for the bananas.

The United Fruit Co. volunteered to supply the fruit, about $60 worth, at retail prices.

* * *

LONDON — Eight hundred fans were in line when tickets went on sale for four performances by **Maria Callas** in Tosca next July. Some of the fans had been in line since Friday. The Royal Opera House limited all buyers to two tickets. Top price was equivalent to $24.

* * *

FALMOUTH, England — **Howard Spring**, 75, best-selling author of novels and children's books, has died. Among his best-known works were Fame is The Spur and My Son! My Son!

* * *

OTTAWA—**H. C. Chadderton** of Ottawa has been reinstated as national secretary of the Army Benevolent Fund following an investigation that found no financial irregularities in the fund.

* * *

VERONA, N.J. — **Jim Degman's** fish story had a catch in it. Fishing in Verona Lake Sunday he caught a wallet. Not just an ordinary wallet, but one he'd lost while fishing in the lake less than a year before.

* * *

LONDON — A spokesman for **Lady Churchill**, created a life peer in the last honors list, says it may be several weeks before a decision is made on her new title.

* * *

NICOSIA, Cyprus—External Affairs Minister **Martin** met Greek-Cypriot President **Makarios** and saw how the Canadian troops here are getting on.

* * *

BUENOS AIRES—American opera star, **Anna Moffo**, was showered with glass splinters but unharmed by a bomb explosion as she left a rehearsal at the Colon Theatre in Buenos Aires. The explosion wrecked a side entrance of the opera house. There was no immediate clue to the terrorists.

* * *

TORONTO — The immigration department has decided to let **Daisy** and **Noel Rowe** stay in Canada. The West Indian couple, married here three months ago, faced deportation because they hadn't told immigration officials about their two children born out of wedlock.

* * *

OTTAWA — **Premier Smallwood** of Newfoundland says a proposal to sell power from the Churchill, formerly Hamilton Falls, project to Quebec Hydro has been dropped.

* * *

NORFOLK, Va. — Three Virginians were arrested as part of an 11-state crackdown on persons illegally selling migratory game birds. The trio were **Clinton Pearson, Norman Pearson** and **Mrs. Norman Pearson** of Birdsnest, Va.

Medland Heads Nanaimo Lions

NANAIMO — New president of Nanaimo Lions Club is Ken Medland.

Other new officers elected Monday night are: Fritz Schulze, first vice-president; Ed Bourke, second vice-president; Dr. Michael Smart, third vice-president; Jack Campbell, secretary; Stuart Furk, treasurer.

Col. Abel Decorated

Russians Admit Activities of Spy

MOSCOW — Russia made a rare public admission Tuesday that Col. Rudolph Abel served as a Soviet masterspy and was decorated after being exchanged in 1962 for U-2 pilot Francis G. Powers.

A Moscow television program told Col. Abel's story for the first time to the Russians and disclosed he served with the security forces since 1927. Col. Abel was imprisoned by a New York court for 30 years in 1957.

Journalist Sergei Smirnov indicated Col. Abel — which is an assumed name — was now living in Moscow and probably was watching the television program.

An unidentified general recounted Col. Abel's history which he said included sending intelligence to the Soviet Union of Nazi Germany's plan to attack in 1941.

The officer described how Col. Abel finally was arrested during another assignment and defended in court by American lawyer James Donovan against a "possible death sentence."

But at no time did the general disclose this happened in North America.

FORD FAIRLANE
"One of the best unit-construction chassis in the industry. Complete absence of body shake on rough roads. Standard handling is above average with good overall stability. A completely satisfying car under all conditions."
MOTORCADE, MARCH, 1965

THE EXPERTS ALL AGREE!
FAIRLANE IS NEW! BIGGER! DISTINCTIVE!
AND EASY TO OWN WITH VICTORIA'S FINEST TIME PURCHASE PLAN . . .
FAIRLANE—From $70 DOWN—$70 PER MONTH

auto-budget!

FAIRLANE 500 SPORTS COUPE

OLSON-FORD SALES & SERVICE LTD.
YATES at COOK EV 4-1144 Where great cars are sold and serviced

REPLACE OLD WOODEN
WINDOWS
WITH NEW ALUMINUM WINDOWS
One-Day Change Over — No Stucco or Plaster Repairs
Expert Installations — Fair Prices

Screens Made to Fit Any Window
1¼" Self-Storing Doors $29.95
Bathtub Enclosures

Installation Arranged
SPECIALTY FINISHERS LTD.
18 years serving Victorians — Member of Better Business Bureau
751 DISCOVERY ST. FREE ESTIMATES 382-4612

A CUSTOM-DESIGNED HOME FOR YOU
Start Building Now—Move in by August

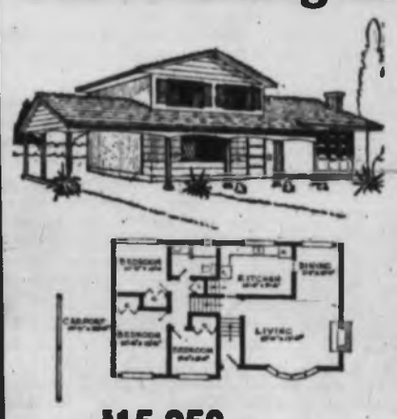

THE "MURRAY"
1179 Sq. Ft.
This family home features a lower foyer entry hall, cedar shaked roof, exterior of stucco and siding, bow window, shutters, blacktop driveway and many, many other interior extras.
$15,350
Plus lot and legal fees

"OWNER LABOR PARTICIPATION WILL REDUCE YOUR DOWN PAYMENT"

MARYLAND DRIVE
- N.H.A. building lots
- 75-ft. frontage
- Curbs, blacktop
- Sewer - Water
- Parks, beach access
- Controlled building

TAXES $10.00 per Month on house and lot
THE LOT OF YOUR CHOICE FOR $600 DOWN $25 PER MONTH
BUY NOW—BUILD LATER

THE "JANET"
1250 Sq. Ft.
A new "Slegg Design," this distinctive home contains all the features of modern living. A sunken living room, wrought iron room divider, full basement, a large spacious kitchen are just a few of the numerous other extra items included in this gracious home.
$16,750
Plus lot and legal fees

OPENING SOON IN NEW HEADQUARTERS at QUADRA AND REYNOLDS Victoria

100 OTHER DESIGNS TO CHOOSE FROM
SLEGG BROTHERS LIMITED
"VICTORIA LARGEST HOME BUILDERS"
Sidney 656-1125 GRANT MARCUS 383-5480
TRADE-IN HOMES ACCEPTED PHIL STRUT 386-6690
Victoria 386-6690 BILL KNOWLES 656-2801
(Deal direct and contact one of our building consultants)

The Daily Colonist.

"An Independent Newspaper The Organ of No Clique or Party"

1858 — Published every morning except Monday by the Colonist Publishing Ltd., at 2631 Douglas Street, Victoria, B.C. Authorized as second class mail by the Post Office Department, Ottawa and for payment of postage in cash. Member Audit Bureau of Circulations. — 1965

RICHARD BOWER
Publisher and Editor-in-Chief

Responsibilities

PROFESSOR ANTHONY EMERY is the possessor of many talents. He is undeniably one of the most erudite and witty members of the faculty of the University of Victoria, a writer of some repute, a lecturer of no mean ability and an entertaining and oft-times provocative public speaker.

On Monday night, as a member of a panel discussing the community's responsibility to the university and the university's responsibility to the community, Professor Emery was afforded the opportunity of giving full rein to the majority of his talents—and this he did without stint.

From his welter of well chosen words and thoughts emerged two major points of particular interest to all those presently engaged in the task of attempting to raise money by public subscription for the future expansion of the University of Victoria.

His first point was that universities should not be financed through public donations. The costs of the development and expansion of universities, he felt, should be entirely borne by government. Further, he said, the only way to force the governments to accept their responsibility in this field is for the general public to give a firm "no" to any appeal for funds.

"Only if the public refuses to subscribe financially will the government be forced to support universities in the way government supports all other important institutions, through taxation," he said.

From this remark one can only conclude that Professor Emery is a strong advocate of government control over all Canadian universities. It is only logical to believe that if the government were to assume the full financing of a university it would also insist on assuming its full direction. It would be naive to think otherwise.

The Daily Colonist, for its part in this argument, does not believe that the Canadian people as a whole or Victorian citizens in particular are yet ready to make this move.

Professor Emery's second point was some distance removed from his first aspect but nevertheless closely related inasmuch as it dealt with those who attend universities—the students.

Of them he remarked that the majority attended university to get degrees, not an education. He said that the functions of a university are to grant degrees to those who want them; to educate those who haven't the initiative to educate themselves; and to provide a foundation for an education which will take 50 years of living to acquire.

Again one can only assume from this view that the professor has a great disregard for his charges. The best he can say of them is that they are lacking in initative and will need another 50 years after graduation to complete their education.

If Professor Emery's thoughts are taken to their somewhat illogical conclusion one might easily be persuaded to wonder why he finds it necessary to be on the faculty of a university or why, indeed, it is necessary to have a university at all.

If Professor Emery's object is to hamper the fund-raising drive for British Columbia's three universities at this time, we would say he has done a fine job.

However, we cannot wish him luck either in the attainment of this objective or his hope that our younger generations of Canadians will in future come under government direction if they seek higher education.

We are yet free citizens in a free country. Let us insure this much for our children as well by keeping government hands off our universities by continuing to contribute from our own pockets to the growth and development of our institutions of higher learning.

And let Professor Emery concentrate on the 50 years of living in acquiring his education. He has the talent for it.

Intervention Policy

PRESIDENT JOHNSON'S declaration of policy in connection with the Dominican rebellion but extending to any attempted revolution in the American hemisphere sets the United States on a course that at least has the virtue of being bold and in most respects definite and not veiled in abstract and diplomatic language.

Revolution in any country in the Americas, the president says, is a matter for that country to deal with—except if the object is to set up a Communist regime. Then it cannot be tolerated: "The American nations cannot, must not, and will not permit the establishment of another Communist government in the western hemisphere."

President Johnson noted two precedents for this statement of policy: one a resolution of foreign ministers when they voted Cuba out of the Organization of American States, declaring the principles of Communism incompatible with the principles of the inter-American system; the other, of less international consequence, President Kennedy's call for the American nations to use every resource at their command to prevent the establishment of another Cuba.

But seemingly careless of the sovereign pride of other American nations, President Johnson has gone far beyond these precedents to leave no question about who intends to run the show, with or without the concurrence of the United States' hemispheric neighbors.

Two doubts remain.

One is, who is to be the judge of whether or not a rebellion (even against a dictatorial and undemocratic government) is inspired or led by Communists? In the Dominican case, the United States seems to have jumped with great speed to the conclusion that this was a Communist-incited outbreak, probably with a helping hand from Cuba. The rebels have denied being Communists. Possibly they, or the great bulk of them, simply do not know that they are the tools of Red plotters aiming at post-victory power. The world has no way of determining now and may never be certain.

The other doubt is not of immediate concern except in principle. But the principle is nonetheless important. President Johnson's words seemed to apply to attempted violent revolution. But do they apply also to peaceful revolution, the ballot-box kind?

It is not beyond the bounds of imagination that some Central or South American country will by proper, democratic means in coming years elect a Communist government, though that prospect has faded considerably with the resounding defeat last year of Chile's Communists who had at least a hope of winning power. If so—if the people of another sovereign country choose the Communists in a free election—will U.S. policy presume to say that this cannot, must not, and will not be?

Victoria Vignette

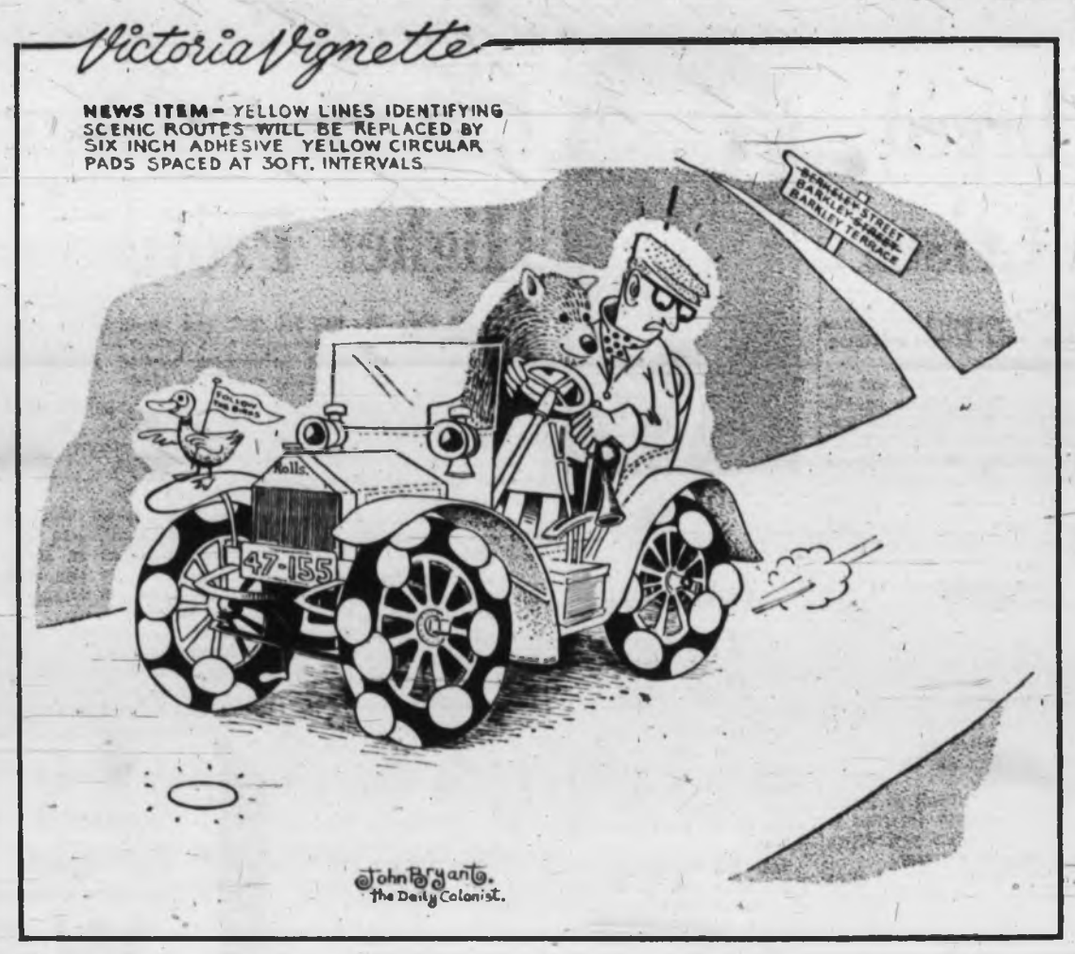

St. George or Goliath

The United States and Communism

By DR. ARNOLD TOYNBEE from London

FOR the past twenty years the government and the people of the United States have been acting on the belief that Communism is on the march for the conquest of the world and that it is the manifest destiny of the United States to save the world from suffering this fate.

According to this American view, America has not only been saving the world; she has been saving it with the world's grateful, and indeed enthusiastic support. Americans have thought of the Communists as being as unrepresentative as they are formidable. The "Free World" (i.e. that part of the world not under Communist rule) is thankful for American protection; the subjects of the Communist governments are longing to be liberated by American action.

Americans have believed that America has practically the whole human race on her side in her anti-Communist stand; and this is why Americans have been puzzled and angered at demonstrations of anti-American feeling in Asian, African and Latin American countries. These facts are incompatible with the American picture of the situation.

* * *

This picture is not founded on facts. It is an a priori picture into which the facts cannot be made to fit. In this point the current American picture resembles the mediaeval Christian picture of the church's struggle with heretics, and the Roman picture of the Roman Empire's struggle with the Christian church. In each of these cases the adversary who has to be defeated has been identified with the powers of evil and has been credited with superhuman wickedness and potency. He has not been studied objectively, to find out what he is really like.

Whether or not "history is bunk," and whether or not it was Henry Ford who said that it was, the recent American picture of current history is "bunk" unquestionably. It is true that the conversion of all mankind is one of the official objectives of the Communist faith. Communism has taken over this objective from its parent, Christianity. It is also true that Communism, like both Christianity and Islam, has not propagated itself solely by preaching, but has sometimes resorted to force.

Yet, during the 20 centuries of the Christian Era up to date Christianity has not come near to achieving its objective of converting the whole of mankind; and, in the second century of the Communist Era, the prospects for Communism do not look any more promising. No doubt Communism will win some more peoples by persuasion or by force or by a combination of the two; no doubt, too, it will lose its hold on some of the peoples that are now within its fold. It seems highly improbable that Communism, any more than Christianity or Islam or Buddhism, will ever capture the whole human race.

* * *

Moreover, Communism has never been the paramount ideology of any government that has subscribed to the Communist faith. Among all the Communist statesmen who have come into power since 1917, when Communism became, for the first time, the official creed of the government of a state, Trotsky has been unique in putting the ecumenical interests of Communism above the national interests of his country.

Trotsky was a one hundred per cent devoted Communist. He would joyfully have expended Russia on the propagation of the Communist revolution; but this was, of course, just the reason why Trotsky was defeated by Stalin, whose policy was the opposite one of using Communism as an instrument for the furtherance of Russia's national interests.

Stalin, though not a Russian himself, put Russia's national interests first; and, in this, Stalin has been typical of all statesmen, except Trotsky, in all Communist countries—not only the Soviet Union, but also China, North Viet Nam, Yugoslavia, and, of course, the Soviet Union's East European satellites.

The predominant ideology of the governments—and the peoples—of the Communist countries is, in fact, the same as the American government's and people's predominant ideology. All over the world today, the predominant ideology is neither Communism nor free enterprise: it is nationalism. Today, the nationalism of the non-Western peoples is pitted against the nationalism of the Western peoples. The revolt of the "native" majority of mankind against the domination of the Western minority—this, and not the defence of freedom against Communism by the leading Western country, the United States, is the real major issue in the world today. The American people have not yet recognised this reality. The mirage of Communism is still veiling the truth from their eyes. The present American misreading of the facts is perilous for America and for the world.

* * *

Is the United States St. George fighting the dragon? Or is she Goliath fighting David? The question is important, because St. George is a winner but Goliath is not. While there is an unmistakeable ring of sincerity and of genuine desire for peace in President Johnson's two recent public declarations, his assumption is that the United States is St. George, where she may in truth be the Goliath that the Vietnamese and the Chinese and the Russians see in her.

The president manifestly believes that he is speaking with Churchill's voice—the Churchill of 1940—but, to the ears of peoples who have suffered from Western domination in the past, his voice sounds like the Kaiser's and like Hitler's.

"There is no human power capable of forcing us from Viet Nam." An Ancient Greek would have shuddered to hear his leader thus provoking the envy of the gods; and the spectacle of overwhelming American military power will not impress an Englishman who has lived through two world wars and, in particular, through the years 1940 and 1941. Twice within one lifetime German's military power has appeared to be irresistible, and, each time, Germany has crashed. Goliath has succumbed to David, and this has been the usual fate of Goliaths in the past. If I were a South Vietnamese guerrilla fighter today I should remember 1940 and should continue audaciously to resist the mighty United States.

The American picture of aggressive ecumenical Communism is a mirage, but the reality which America is up against today is something much more formidable. She is up against the determination of the non-Western majority of mankind to complete its self-liberation from Western domination — a domination from which it has been suffering during the last 200 years. The European Western colonial powers (with the exception of Portugal) have read the signs of the times and have abdicated. Britain's renunciation, in 1947, of her rule over India, Pakistan, Burma, and Ceylon was the decisive act. The withdrawal of the European Westerners was consummated by President de Gaulle's great deed of ending the French army's atrocious war in Algeria and giving the Algerians their independence.

* * *

America, without realizing what she has been doing, has made herself the heir of British, French, Dutch, and Japanese colonialism, and consequently has drawn upon herself all the odium that the European and Japanese colonialists formerly excited. This is a formidable heritage; and even America's military might will not be mighty enough to shoulder it for long. The United States leapt into France's forcibly vacated place in Viet Nam at the moment when France's debacle in Viet Nam had demonstrated that colonialism had ceased to be practicable. In assuming this anachronistic role America was landing herself in an untenable position.

Today, President Johnson is willing to negotiate without making it a condition that America's opponents in Viet Nam shall first stop fighting. He has, however, made it a condition that South Viet Nam shall remain separate from North Viet Nam, whatever the wishes of the Vietnamese people may be. The United States also insists that South Korea shall remain separate from North Korea, and Taiwan from Continental China; and, in all these three cases, the United States is enforcing her fiat by military action.

Now the imposition of the fiats of Western governments by force is the humiliation that has been inflicted on the non-Western peoples during the last 200 years. When they had got rid of the European and Japanese imperialists, they thought, for a moment, that they had genuinely recovered their freedom. But now the Americans have jumped in and are dictating, in their turn, to the Asians what the Asians may or may not do. In other words, the Americans, in their turn, are treating the Asians as "natives", and this is infuriating them.

* * *

The only practical basis for co-existence between the non-Western majority and the Western powers, including even the puissant United States, as well as feeble yet impenitent Portugal, will have to accept equality in the long run. The sooner they accept it the smaller the price that they will have to pay. If only America could see through her mirage of Communism; if she were to recognize the true facts, perhaps the truth might move her to make an "agonizing reappraisal" of her present unrealistic policy.

(OPNS—Copyright.)

Ottawa Offbeat

Poor Accommodation

By RICHARD JACKSON, Colonist Ottawa Bureau

IT WAS back only three years ago. Early 1962. And New Democratic MP Murdo Martin of Timmins was spelling off his secretary at the typewriter, addressing a mountain of envelopes while she read off the names and street numbers.

When in walked Mrs. Colin Cameron, wife of the neighboring down-the-Centre-Block-hall NDP member for Nanaimo-Cowichan-The Islands.

Pretty expensive operation you've got here, she observed.

How so, asked Murdo Martin.

Having to use a $10,000-a-year MP for addressing envelopes, that's how so, she told him.

* * *

And things haven't changed much since then.

Except that what used to be $10,000-a-year MPs now rate better than $18,000, and if it was financially nonsensical to work them then as their own part-time stenographers, what kind of parliamentary slap-happiness is it now?

You are paying your MP that $18,000 with fringe benefits now, but you're still providing him with just about the same kind of cramped accommodation, pre-war office working equipment and a total lack of adequate staff you furnished him 25 years ago.

Things have been improving. Slowly. And really not much.

Two years ago some MPs were still doubled up, sharing not only one-room offices, but the one secretary, too.

And there are two sides to that story.

"Talk about slave labor," is the way one secretary, who, understandably, must remain nameless, put it, "with two politicians busy giving you dictation in turn. And that filing! Those phone calls! Brother! Murder!"

* * *

Murdo Martin has the other side of the story:

"My roommate was Ab Mcdonald of Vancouver-Kingsway, and I shared a secretary with Merv Johnson of Kindersley down the Centre Block hall.

"Every time I told her to get out some letters she said she was busy working for Merv, and every time Merv needed her, she said she was busy with me.

"Merv and I didn't get much done that session, but she must have had a wonderful year."

Even now, with each MP having his own office and secretary, the working accommodation and equipment are pretty basic.

It's still one room and one girl.

Or as plain-spoken South Renfrew Liberal MP Joe Green sees it:

"What executive at GM or Stelco, Inco or even the government's own CNR would stand having to share his office with his secretary who must duck out into the hall every time he has a visitor and there's need of privacy?"

To kill hallway waiting-time, the girls go for coffee in the Centre and West Block cafeterias.

"Sometimes," grins Joe Green, "they spend so much time over coffee they gurgle when they walk."

Some of the equipment the MPs find in their offices is utterly archaic.

"Some of the chaps," cracks Joe Green, "have it made with up-to-date facilities out of the Sir John A. Macdonald era.

"They're a century or so up on me — my typewriter dates back far beyond Macdonald—and I often suspect that Cartier or Champlain must have brought some of my office stuff over with them."

Joe Green says he asked for an electric typewriter from the Commons supply office.

"And they laughed at me," he shrugged. "One of them wanted to know 'what's an electric typewriter, some new-fangled gadget or something'?"

Joe Green, like many another MP, solved the problem by outfitting his Commons office with some spare equipment from his private law office in Renfrew.

"Now I ask you again — at $18,000 and better, we're all middle-level executives — and what self-respecting executive in private business or industry would dream of having to lug his own dictaphone, typewriter and things to work?"

And a good question, that.

The Constitutional Crisis

Threat to Unity

By IAN WAHN, MP
(Third of four articles)

ARE POVERTY AND UNemployment of national importance or merely matters of local concern within each province? What about the problems of old age and medical care?

Is the public interest adequately protected by provincial control of trading in shares and securities; or is national control desirable?

Can each provincial legislature handle effectively the emerging problems of an age of automation and nuclear power? Should the regulation of our huge national and international combinations of capital and labor be left to our provincial legislatures, or has the federal Parliament some responsibility?

Will a country such as Canada which parcels out power and authority among 11 governments have time, in the event of nuclear war, to gather back to its central government the power and authority necessary to save itself and its people from destruction?

* * *

These are a few of the questions raised by the proposal to limit the legal and constitutional authority of our federal Parliament, and to concede to each provincial legislature a veto on all important constitutional changes.

In 1867 when Canada was formed, many of these matters were quite rightly regarded as of local concern within each province, and accordingly within the exclusive jurisdiction of the provincial legislatures. Today, living in a complex, highly organized and inter-dependent society, many of these matters appear to have assumed national importance and to require uniform legislation across the nation by a central Parliament.

Yet the proposed constitutional amendment formula seeks to maintain forever the division of powers originally adopted, as a compromise, in 1867.

If the constitutional amendment plan is adopted, no important change could be made in any matter affecting the provinces without the consent of every province. Each provincial legislature—no matter how small the province—would have a complete veto over any constitutional change relating to the division of legislative powers, provincial rights or privileges, provincial assets, the use of the English or French language and education.

* * *

At present, such changes can be made by the federal parliament on request to the British Parliament acting as legislative trustee for the federal Parliament. In the future, any one provincial legislature could block any such change, even though it might represent a province with a population smaller than a good-sized city and even though all the other provinces and the vast majority of Canadians might desire the change.

There are some who say that the proposed provincial veto merely recognizes an established constitutional practice that the federal Parliament will no longer ask the British Parliament for any change affecting the provinces unless all the provinces consent. This principle is stated in the government's White Paper on the issue. To a group of three respected and well-known constitutional practices, the White Paper introduces, as though to give respectability by association, a new constitutional "practice": "the Canadian Parliament will not request an amendment directly affecting federal-provincial relationships without prior consultation and agreement with the provinces."

* * *

It is believed that no such constitutional convention really exists: although clearly the federal Parliament will, as a matter of common political prudence, consult a province when its interests are directly involved. It will be remembered that in 1949 Prime Minister St. Laurent obtained a vital constitutional amendment without the consent, and indeed over the strong objections of the provinces.

Whatever the strict legal and constitutional position may be, one very practical point is clear: at the present time, provincial legislatures must consider the possibility that the federal Parliament may proceed without their consent in any case where a change is clearly desirable.

Accordingly, the federal Parliament can obtain, on reasonable terms, provincial consents to constitutional amendments much more readily than would be the case if each provincial legislature were certain that its consent was essential. The proposed provincial veto would be put each provincial legislature in a position to demand special concessions as the price for its consent.

* * *

At the very least, the negotiating power of the federal Parliament would be substantially impaired by the proposed provincial veto power.

One important point must be emphasized. The proposed constitutional amendment plan is objectionable not only to those Canadians who believe that Canada must have a strong central government to meet the problems and seize the opportunities of a modern age. It is even more objectionable to those Canadians who believe that the federal government is the best possible protector of minority rights throughout Canada.

The history of many countries, including the United States in recent years, proves conclusively that the central government provides the most powerful and, in some circumstances, the only effective protection for the rights of minority groups.

The complete entrenching of provincial powers provided for by the provincial veto may not be in the interests of minority groups, including French-speaking Canadians, and particularly French-speaking Canadians living in provinces other than Quebec.

From this point of view, any impairment of the power of the federal government to protect minority rights throughout Canada may very well weaken rather than strengthen national unity.

(Telegram News Service)

What Can U.S. Do?

Sandspit Nation

By SHAUN HERRON

WHILE American planes daily keep the skies over Viet Nam and Cuba, they keep them also over the air space of a sovereign state within sight of Miami beach.

The United States is menaced from a new quarter and what she tries to do about it may be as infamous and illegal as the Bay of Pigs fiasco.

A Louisiana land developer has found a reef that suits his purpose, outside the three-mile limit of Miami beach. He has men and pumps out there, pumping up extensive sand spits to give the reef some flesh on its bare bones.

In Miami the trade establishment has invoked everything available to them, including the law. The courts can find nothing in the law which says that sovereign states, new islands even, are prohibited by the will of the American people outside the three-mile limit.

* * *

The man from Louisiana has declared his sand spits to be a new and sovereign "nation." He can hear the screams in the board rooms of Miami. Coast Guard cutters and planes inspect the new nation every day. Washington is not asleep at the switch.

It is evidently this fellow's intention to sell lush lots on his sovereign territory and build a gambling casino and a few other oddments of recreation, and maybe a fueling station for ships that pass in the day or night. And when you muscle in on the oil business you're standing on some pretty big feet.

It is rumored that the federal government is biding its time before taking action against the as yet nameless state. Since Nameless is outside territorial waters, presumably the only action open to the federal government is brutal, naked, ruthless and hypocritical imperialism.

* * *

This should lead to a debate at least as interesting as the international discussion of the American feud with Cuba; theologians buying space in the New York Times and Tribune to explain the ideal basis for the ideal relationship between nations; bearded men and mat haired girls in London, Washington, Paris and Toronto sitting on sidewalks; offerings of volunteers from the Peoples' Democracies and speeches by Senator Morse of Oregon.

In some quarters it is being suggested that the real federal interest in preventing the man from Louisiana from getting down the foundations of his first building, is that if he gets away with it, any Communist power could pick a batch of reefs just outside the limit and pump up a hostile sandspit alliance of sovereign states even closer than Cuba.

In certain circles habitually hostile to the foreign aid program, federal intervention is supported on the ground that if the man from Louisiana is allowed to put up any buildings and establish a sovereign state he will undoubtedly find a southern senator who can get the aid.

* * *

"Well-informed sources" have another theory that has in it more of the juices of self-validating human action. It will be recalled that President Johnson confessed, some time before April 15—the annual massacre of the innocents—that he had to borrow $100,000 to pay his income tax.

It is said that the president takes some things very personally and is likely to find it intolerable that while he borrows to meet the effects of his own tax cut, anyone else should row three miles out to sea to bank in Switzerland all the gravy from a casino running profits into infinity.

Rumor has it that he is already busy searching for a consensus in the Congress to support any action he may take against the little republic of the free enterpriser from Louisiana. Nevada hopes for an air attack but the rest of the Congress is said to deem it expedient that the federal authority wait until the man from Louisiana has his casino republic in full gear before the coast guard moves in and the sand spits are claimed for the U.S.

You can build a lot of dams with profits running into infinity.

Social Services

Serious Gaps 'Ignored' In Group Care

By PATRICK O'NEILL

Social services in Greater Victoria are leaving many serious needs unmet, according to the executive director of Family and Children's Service.

Gordon Wright, in a report prepared for agency members, said while the staff of the service is carrying out its work with increased efficiency, many social problems go unchecked.

"Needs for family counselling, group care, and a Sevenoaks-type treatment for older children are going unmet," said Mr. Wright.

Still Unmet

"Even while we know this to be true," he added, "we can see other community needs of as great or greater significance still unmet."

He listed a number of basic needs in greater Victoria:

- A marriage counselling service of increased scope and effectiveness.
- A supervised homemaker service based upon effective teamwork between the social worker and the homemaker. "This can be one of the most effective ways of early prevention of family breakdown."
- Development of subsidized day-care services. "This is needed to provide decent daily living situations for children from low-income families, now left by parents in situations of near neglect." Another, but not primary purpose would be to free women in fatherless homes to seek work.
- Development of a delinquency-prevention program on the pre-adolescent and early adolescent levels, and a delinquency treatment program through use of "detached workers" at the adolescent level.

Mr. Wright said these are all needs Family and Children's Service can play a role in meeting.

Other Needs

"There are a multitude of other needs relating to the general health field, mental health, and correctional service."

Mr. Wright said meeting these needs would strengthen the individual and the family, and society as a whole.

"The task of sustaining and strengthening the individual and the family is the greatest task facing us today. Even the much-talked-of automation problems are subsidiary."

Time of Change

He referred to this period of history as a time of unrelenting, accelerating social change. "Families which in a milder world would have survived, are beginning to disintegrate, and individuals within families are beginning to break down."

He said the only hope for solution of the present vast social problems facing all communities is a nationally-designed program.

The Only Hope

"I am not attempting the usual gymnastic feat of tossing the ball to another level of government," said Mr. Wright.

"The only hope of solution to the crisis of families today lies in a national program co-operatively planned by local, provincial and national representatives.

"Until we do this, and turn our back on fragmented services, agencies such as ours can really hope to do little more than pick up the pieces as skilfully as possible."

May Achieve

The executive director said there was a range of co-operating social work programs in corrections, social assistance, family counselling and child welfare.

"If the lessons agencies have learned on the local level can be allied with national concern, we may finally achieve some real understanding of the magnitude of the problem we face.

"After decades of speculation and fragmented effort, we may finally embark on a program that is truly preventive."

—William Blasberg

Mrs. Frank Wills, Mrs. Al Liebelt enjoy box lunches

* * * * * *

At McPherson Today

Reporters to Perform At Noon-Hour Concert

Two Colonist reporters will participate in the McPherson Playhouse's noon-hour concerts today.

Tony Dillon-Davis and Patrick O'Neill will give dramatic readings following folk-singing by Victoria's Murray McAlpine.

The program will run from 12:10 to 12:50 for the first performance and from 1:10 to 1:50 for the second.

Admission is 25 cents.

* * *

The first concert Monday played to 500 persons and was so successful that Mayor R. B. Wilson indicated he would like to see it repeated soon.

Because of this and other requests, pianist George Essihos and soprano Rosalie Essihos will perform again Friday.

* * *

"We've specially rearranged the program of concerts to be able to present these two performers again," said Ken Gravenor, who is in charge of the program.

Mr. Gravenor is planning to invite Premier W. A. C. Bennett to the Friday concert.

'Cheated at Cards'

Court Advised Father Said He'd Shoot Son

A man playing cards with his son accused him of cheating and threatened to shoot him, city magistrate's court was told Tuesday.

The man, Laszlo Vasko, 441 Beta, pleaded guilty through an Hungarian interpreter to possessing a dangerous weapon for a purpose dangerous to the public peace.

According to prosecution evidence, Vasko ran out of a house on Hillside early Tuesday as four policemen arrived.

He was overpowered by a constable and an automatic pistol containing six rounds of ammunition was found in his jacket pocket.

MADE THREAT

He told police he was going to shoot his son Charles because he had cheated at cards.

Police said they understood Vasko had made a similar threat to his son, who had then telephoned them.

Vasko, the registered owner of the gun, was remanded until May 12 for sentence.

William Homenuk, 4450 Wilkinson, was fined $150 after conviction on a charge of failing to remain at the scene of an accident.

Homenuk, who struck a parked car on Government early April 18, told Magistrate Ostler: "I was under the impression I had about 24 hours to report it."

* * *

A woman was found sleeping in a grove of trees in Beacon Hill Park early May 2, court was told in another case. Lynn Bailey pleaded guilty to vagrancy and was remanded to May 11 for sentence.

* * *

In Saanich court, hearing was continued of an indecency charge adjourned from last week.

Defendant Leslie William Bayliss, 370 Ker, had pleaded not guilty to unlawfully committing an indecent act with intent to insult or offend.

Testimony of a 10-year-old girl was continued from the previous hearing. Another 10-year-old girl, and a girl of nine, also testified Tuesday.

The case was adjourned until today.

Famed Hotel Changes Ownership

The Oak Bay Beach Hotel has new owners.

Mervin Woolliams and his wife Helen bought the Beach Drive hotel, at an undisclosed price, from Arthur Davis and Norman Dutton, who had operated the hotel for the past two years.

The hotel also has a new chef. Fredrick Vohs of Bremen, Germany, will be in charge of the hotel's catering.

Mr. Woolliams is no stranger to the hotel business.

He ran a hotel at Oyster River before coming to Victoria nearly six years ago. For a time he ran the Goldstream Inn.

His parents, managed a hotel in his home town of Moose Jaw, Sask.

O-B-A-W-E
ABOUT
ENSIGN MOTORS

Diabetes Incurable But Controllable

The number of diabetics in Canada is rising, and 25 per cent of the population are believed to carry the genetic factor for diabetes, Victoria branch of Canadian Diabetic Association was told this week.

Dr. John A. Hunt, national president of the association, spoke to the Victoria branch at a meeting in St. Joseph's Hospital.

He said four facts must be understood about diabetes:

It is inherited. It is incurable. More than two per cent of the population has it or will develop it. About one-quarter of the population carries the genetic factor for the condition.

"The pattern of inheritance is incompletely understood," Dr. Hunt said.

* * *

He said every diabetic in Canada has been asked to give the association details of the incidence of diabetes in each family.

Dr. Hunt said early symptoms of diabetes in younger people include progressive increase in thirst, increasing appetite, progressive loss of weight.

Early symptoms in older people may be permanent impairment of eyesight, numbness, gangrene of toes, or kidney disease.

He said diabetes is treated by the patient and his relatives, under medical supervision. "Diabetes must be supervised from minute to minute and hour to hour," he commented.

The meeting learned branch president W. G. Reeks has resigned because of pressure of business.

The ways and means committee reported plans are well in hand and tickets are being sold for the branch's Hawaiian luau May 21.

Bridge Results

Winners of the weekly duplicate bridge tournament held by the American Contract Bridge League, Victoria Unit, Saturday, were: north-south, Maria Collin-Bud Waddington, Evelyn Lamont-Freda Small, Patricia Bishop-Phil Hagel, Walter Allen-Eric Horwood. East-west, Douglas and Violet Hawkes, James Duprau-Tony Marsh, Liliane LeButt-Otto Leesment, Earle and Anne Dye.

Finest Auction Facilities
CONSIGN TO
MAYNARDS
388-5191

A B C D E F G H I J K L

N O P Q R S T U V W X Y Z

MORRISON'S ARE MOVING May 10th!

On Monday, May 10, Morrison Chevrolet-Oldsmobile Ltd. will be in their brand new building at 3050 Douglas Street, corner of Finlayson. It's the new home of the Largest Automotive Centre on the Island!

Band Work Can Be Fun

Lee Hunt, 16, makes beautiful music on kettle drum belonging to RCAF training band after concert at Victoria High School Tuesday. Looking on are Diana McGee, 17, and Sgt. Tom Jennings. Band will present concerts at 18 Vancouver Island schools.

Years of Work

Institute for Blind Honors Brettell

An honorary life membership in the Canadian National Institute for the Blind was presented to Eric Brettell at the annual meeting of the Victoria Branch of the CNIB Tuesday.

Mr. Brettell retired from active service with the branch this year at the age of 80. He had been active in work with Victoria's blind for more than 30 years.

Members were told in the annual report that registration of the blind had recorded an increase from 261 to 288 persons over the course of the year.

C. E. Rivett-Carnac was installed as chairman of the branch, taking over from A. G. E. Robbins.

First vice-chairman is D. R. Abbott. Mrs. C. Lauder was installed as honorary secretary.

Duplicate Groups

City Bridge Clubs Share Quarters

Victoria's duplicate bridge clubs now have common quarters in the Broughton Building.

Official opening of the new rooms at 1012 Douglas was held last night with the Victoria Duplicate Club as hosts.

Three main bridge clubs in Victoria share the quarters—the Victoria unit of the American Contract Bridge League meets Wednesdays; Victoria Duplicate Bridge plays Tuesdays, and the Allmasters Bridge Club every Thursday.

PLANS TO EXPAND

The Contract League is planning to expand its operations by sponsoring further duplicate and rubber games in its new quarters.

Success in duplicate bridge is measured in acquisition of master points. A player may obtain 1-20th of a point for placing in a club game, or 100 points for winning a national championship.

LIFE MASTERS

Nine Victoria players have achieved the rank of life master—300 points, with 50 won in international competition.

The life masters are Ethel Clegworth, Jim Duprau, Eric Goodwin, Jack Goldie, Otto Leesment, Tony Marsh, Bill Simpson-Baikie, Leslie Stewart and Elizabeth Warren.

Meetings

WEDNESDAY

- Old Age Pensioners No. 1, 1600 Government Street, 1:30 p.m.
- Silver Threads Service, 643 Broughton Street, 1:30 p.m.
- Brentwood Old Age Pensioners, Women's Institute Hall, 2 p.m.
- Jaycee-ettes of Victoria, Dominion Hotel, 6:45 p.m.
- G. O. White, Oak Bay municipal engineer and planner, speaks on Town Planning, Oak Bay Ratepayers, St. Michael's School auditorium, 8 p.m.

Three Escape, Fourth Shot

BERLIN (AP) — Three East German teen-agers escaped to West Berlin during the weekend but a fourth man was shot and wounded in his bid for freedom, West Berlin police said Monday. The youths, 15 and 16, tore through barbed-wire obstacles in northern Berlin late Saturday. The shooting of an East German man, estimated to be about 30, also occurred Saturday night.

Phone Link Set Up At Dam Site

The site of the Mica Creek dam on the Columbia River will soon get telephone service.

The huge construction project is not scheduled for completion until 1972 but there is already the beginnings of a flourishing community.

The cabinet Tuesday authorized Okanagan Telephone Co. to install a mobile exchange at Mica Creek with voice communication to Revelstoke, 72 miles away, by very high frequency radio.

The mobile dial office in a trailer will give 100 telephone lines with 12 voice channels to Revelstoke.

Fire Destroys Topley Hotel

SMITHERS (CP) — Fire destroyed the 12-room Topley Hotel in the small community of Topley 70 miles east of here.

The hotel contained the town's only grocery store and a post office. There were no injuries.

EXPORT
PLAIN
or FILTER TIP
CIGARETTES
Now FILTER KING 25c

Take advantage of timely buys... finance with your DEALER
No need to get credit approval in advance. Why lose an opportunity? Ask your dealer about his convenient, life-insured, low-cost, IAC Purchase Plan.
IAC
INDUSTRIAL ACCEPTANCE CORPORATION LIMITED
A Canadian company, providing financial and insurance services for Canadians and Canadian business.

This advertisement is not published or displayed by the Liquor Control Board or by the Government of British Columbia.

For Free Home Delivery telephone EV 2-6832 or EV 4-4179

Stock Quotations - Market Reports

Toronto Industrials

Quotations are in cents unless marked $. z—Odd lot. xd—Ex-dividend. xr—Ex-rights. xw—Ex-warrants. The net change is from the previous board-lot closing sale.

Active Stocks

NEW YORK

Volume		Close	Change
	RCA	35⅛	+1
	Pan Amer Sul	32⅝	−1
	Diamond Intl	37⅞	+1
	Amer Motors	13	− ¼
	Lehigh Valley Inds	3⅜	− ⅛
	Ford Motor	61⅞	+1⅛
	Chrysler	53¼	+ ¼
	Fruehauf Corp	34⅝	+ ¾
	Pan Amer Air	29	+ ⅛
	General Motors	100⅞	+ ¾
	Polaroid	68⅞	+ ⅝
	Sears Roebuck	76	+2⅛
	Occidental Petrol	27¼	− ⅛
	Am Tel & Tel	67⅞	− ½
	Sperry Rand	13¼	− ⅛

MONTREAL

Volume		Close	Change
	Brinco	5⅞	+ ⅛
	Crush Intl	15⅜	− ⅛
	Kodiak Pete	2.75	+5
	Massey	32⅝	− ⅛
	Brazilian	3.90	
	Cdn Brews	9⅞	+ ⅛
	Abitibi	12⅞	− ⅛
	CAE	12⅞	− ⅛
	Aluminium	30¼	+ ⅛
	Stelco	32⅛	− ⅛

Mines and Oils

Volume		Close	Change
217350	Dolsan	62	+2
156452	Jubilee	3.50	+30
90000	Equity Ex	50	−6
60000	Fox Lake	28	+2
60000	Standard Gold	20	+7

Toronto Mines

Dividends Declared

Gaspe Copper Mines, 30 cents, payable June 15; record May 28; xd May 26.

Northern Ontario Natural Gas, common 15 cents, payable June 1; record May 14; xd May 12.

Lakeland Natural Gas, "A" preferred 27 cents, payable June 15; record May 31; xd May 19.

Canada Cement, common 25 cents, payable May 31; record May 11; xd May 7.

Canada Safeway, preferred $1.10, payable July 1; record June 1; xd May 28.

Cochenour Willans Gold, 4 cents, payable June 29; record June 4; xd June 2.

General Motors, 75 cents plus 75 cents extra, payable June 10; record May 13; xd May 11.

U.S. Shares Establish New Record

NEW YORK (AP) — Blue chips showed unusual strength and the stock market turned in one of its best performances of the year.

Volume was 5,760,000 shares, compared with 5,330,000 Monday.

Radio Corp. of America, responding to talk of a boom in color television, was the most active stock, rising 1 to 35⅛ on 116,800 shares.

The Dow Jones industrial average rose 6.11 to a record 982.22.

* * *

Bethlehem Moves

VANCOUVER — Mines took over as the market leaders. Bethlehem advanced to 7.70 for a 40 cent gain before closing at 7.60, while Silver Standard was up 11 cents at 1.53.

Utica was active and higher at 2.52, as was New Cronin Babine at .40.

On the lower side were Pinepoint at 54.00, Western at 5.35 and New Imperial at 2.30.

MacMillan recovered to 36½ among industrials, but Ocean Cement, Woodwards, Weldwood, B.C. Telephone and Massey Ferguson were off up to a dollar.

* * *

Banff Recovery

TORONTO (CP) — Industrials more than recouped Monday's losses in moderate trading.

The speculative oils list traded lightly compared with some recent sessions and price changes were indecisive. Banff was a standout with a 65-cent rise to $8 after trading as high as $8.25.

Western Decalta fell 10 cents to $3.75 and Triad 7 cents to $2.85. Provo dropped a penny to $2.99 and Asamera fell 12 cents to $1.50. Acme Gas was ahead 2½ to 23 cents in heavy turnover.

Senior base metals had a good day. Kilembe Copper rose ⅜ to 14⅜ and Inco gained a point to 95½. Noranda fell ⅜ to 56 and Hudson Bay ⅛ to 77, each in profit taking after Monday's gains on news of a price increase for copper. Denison advanced ⅝ to 29¼.

In the main list, Aluminium, Bank of Montreal and Canadian Imperial Bank of Commerce each tacked on ⅝ at 30¼, 66½ and 70¼ respectively. CPR and Consolidated Paper each rose ⅝ to 66⅝ and 44 ⅝. Algoma Steel and Canadian Tire each gained ½ to 76½ and 49, as did Dominion Bridge to 28.

New York Markets

Unlisted Stocks

Stock quotations apart from Canadian Press Toronto trading are supplied by James Richardson & Sons, Hagar Investments Ltd., Hugh Mackay & Co., Canadian Investment Dealers' Association, A. E. Ames & Co., and T. H. Burns & Co.

Today's Dollar

MONTREAL—	Close	
U.S. dollar	1.07 15/16	+1/32
Pound sterling	3.02 1/8	+3/16
NEW YORK—	**Close**	
Canadian dollar	.92 41/64	−1/64
Pound sterling	2.79 55/64	+1/64

Closing Averages

NEW YORK (Dow Jones):

30 Industrials	982.22, up	6.11
20 Rails	212.77, up	1.12
15 Utilities	162.22, up	.43
65 Stocks	322.16, up	1.78

Shares: 5,730,000.

TORONTO:

77 Industrials	175.32, up	.30
6 Golds	169.35, off	.63
16 Base Metals	84.14, off	.01
9 Western Oils	113.71, up	.18
108 Composites	165.01, up	.44

Shares: 3,232,000.

MONTREAL:

Industrials	171.0, up	.6
Utilities	155.4, off	.1
Banks	133.1, off	.2
Papers	143.2, off	.1
Composites	164.5, up	.4

Shares: Industrials 254,200. Mines 1,300,000.

VANCOUVER:

20 Industrials	160.45, off	.68
10 Western Mines	207.96, up	1.57
5 Pipelines	134.05, off	1.00

Sales: 919,738.

Vancouver Trading

Shares marked with an asterisk indicate that distribution of treasury shares or shares under option are being made by the company.

OILS

	Sales	High	Low	Close
Cdn Pete	30000	16¾	16	16
Castle Oil	2300	20	20¼	20¼
Central Del Rio	200			12
Fort St John	1900	103	101	101
*Futurity	80500	65	64	65
Merit Oil	19000	40	39	39
Midland	16000	11½	11	11½
*Peace Riv P	21430	45	40	45
Prosper	1000	...	...	14
*Royal Amer	3500	...	...	70
Royal Cdn Ven	10800	10	10	17
Share Oils	67702	78	67	72
Vantor Exp	1000	...	...	6½

MINES

INDUSTRIALS

Box Scores

TORONTO

	Tues.	Mon.
Issues	727	740
Advances	250	256
Declines	249	248
Unchanged	277	242
New highs (65)	34	29
New lows (65)	11	15

NEW YORK

	Tues.	Mon.
Issues	1381	1374
Advances	616	501
Declines	485	619
Unchanged	280	254
New highs (65)	108	109
New lows (65)	15	10

Province May Stay Out

No Shares in Bank?

By HARRY YOUNG
Colonist Business Editor

Best of the guesses on the future of the Bank of British Columbia, now seeking a charter at Otttawa, is that the B.C. government will not insist on being a shareholder at all.

The B.C. government originally intended to hold 25 per cent of the stock of the B.C. bank; then when it ran into opposition in the Senate it volunteered to cut its interest to a maximum of 10 per cent. This failed to appease the senators.

Finance Minister Gordon is preparing to submit his new Bank Act to the Commons within the next few days and it is expected this will include a fiat against provincial ownership in any chartered bank.

As to many the main argument is for a bank is that it should be owned and directed by B.C. people, the ownership of shares by the B.C. government is probably not an all-important factor.

It may be that Premier Bennett, who has always stressed the economic necessity of such a bank, will take the view that a bank in which his government has no share but is B.C.-orientated, is better than no bank at all.

If this guess is correct then it would seem only a matter of time before charters for all three banks—Bank of Western Canada, Laurentide Bank and Bank of British Columbia—will get their charters.

* * *

NOT WITH ASAMERA

Central Del Rio reports that it is on the point of withdrawing from its participation with Asamera Oil Corporation in exploration for oil in Indonesia.

Asamera recently announced it had struck oil on the Island of Sumatra.

An official of Central Del Rio said that some time ago Central Del Rio had decided to withdraw from the Indonesian operations and it was expected they would be effective from March 31.

Central Del Rio made the statement in order that misconceptions should not arise about its position in the Asamera find.

* * *

MOORE'S GOOD START

Moore Corporation results for the first quarter of 1965 are reported to be well ahead of the previous year.

Sales are up 12.9 per cent, operating profit up 19.6 per cent and net earnings up 23.3 per cent at 74 cents a share.

* * *

KENNECOTT FOLLOWS

Following the lead of other U.S. copper producers, Kennecott Copper Corporation has increased its price for the metal to 36 cents a pound.

The Canadian price at Toronto has also been stabilized at 38 cents by the leading Canadian producers.

The premium price quoted on the London Metal Market continues around 60 cents a pound.

* * *

LOSSES ABSORBED

First quarter earnings of Aluminium Ltd. were $7,000,000 (20 cents) compared with $10,600,000 (32 cents) in the corresponding quarter of 1964.

The lower earnings are due to a company decision to absorb all the non-recuring expenses plus $1,000,000 losses of the company's U.S. fabricating acquisitions in this quarter rather than absorbing them over a longer period.

* * *

B.C. MILL REOPENS

In British Columbia, the rise in copper will expedite the reopening of the Britannia Beach Mine on Howe Sound.

Owned by Anaconda Copper, the mine is being reactivated and its manager Barney Greenlee said it would be back into production by the end of May.

* * *

EXTRA BY GM

Shareholders of General Motors are to get a special dividend of 75 cents on June 10, along with the regular quarterly payment of 65 cents a share but no stock split was announced.

The extra dividend compares with one of 50 cents last June, and brings the first half of 1965 payments by the world's largest company to $2.25 a share. GM has 1,200,000 shareholders.

* * *

STRIKE SETTLED

The strike at Noranda Mines Ltd.'s molybdenum mine at Boss Mountain in B.C. has been settled after a closure dating back to March 6.

* * *

OFFER FOR COAL STOCK

An offer has been made to the holders of "A" non-callable shares of Great West Coal Company.

Loram Coal Company is bidding $5.35 for these shares and the offer remains open until Sept. 7.

It is conditional on the depositing of a minimum of 289,440 of the 321,600 outstanding shares, although Loram may waive this limit.

Loram last year acquired more than 90 per cent of Great West "B" shares and forged the sale of the remainder.

Toronto Oils

Stock	Sales	High	Low	Close	Net Ch'ge
Acme Gas	40650	23½	21	23	+1½
All Rox	500	21	21	21	
Alminex	2580	430	425	425	+3
Am Leduc	3940	13½	13	13½	+ ½
Ang U Dev	6000	80	78	80	
Asamera	72064	167	150	150	−12
Banff	53734	825	735	800	+65
Cal Ed	770	$28¼	28¼	28¼	− ¾
Calvert	6500	24	23	24	− ½
CS Pete	2700	287	281	282	−4
C Ex Gas	8200	202	197	199	−4
C High Cr	1500	31	29	31	+1
C Homestd	6650	138	144	145	−8
C Ll Pete	2500	22	21	22	− ½
C Sup Oil	845	$24¾	24¼	24¼	− ¾
Cent Del	9082	$12	11¾	12	+ ¼
Charter Oil	4100	249	246	246	−3
C West P	7000	165	141	141	−21
Dome Pete	1600	$20	19¾	20	+ ¼
Dynamic	23600	80	77	78	+2
Fargo	1100	330	310	310	−15
Fr Pete pr	7120	465	440	450	−10
Gr Plains	1610	$14	13¾	13¾	− ¼
Gridoil	14271	112	109	111	−1
Midcon	1600	69	38	69	+3
Mill City	16000	55	49	51	+2
Murphy	130	550	550	550	−15
N Concord	13500	16	13	14	−2
N Cont	1700	30	28	30	−1
N Davies	12500	24½	24	24	+1
NC Oils	1000	360	350	335	
NCO pr	z75	$44¼	44¼	44¼	
Northld	1000	15	15	15	− ½
Numac	1500	139	138	138	−2
Numac wts	100	46	46	46	−1
Permo	9500	31¼	30½	31	
Petrol	20400	50	49	50	−1
Place	2250	66	65	66	−1
Ponder	1000	42	42	42	
Provo Gas	25625	310	298	298	−1
Ranger	700	160	157	160	−3
Spooner	31000	24	19	22	−2½
Stanwell	1700	31	30	30	−3
Triad Oil	20375	293	290	295	−7
Union Oil	1440	$19¾	19¼	19¾	+ ¾
U Canso	100	310	310	310	−5
Un Ref P	3000	38	38	38	
Wsburne	400	132	132	132	−2
W Decalta	20125	395	375	375	−10
Yan Can	6500	5	4½	4½	

Jubilee Stabilized

MONTREAL (CP) — Stocks were mixed in moderately active trading.

Jubilee Iron climbed 30 cents to $3.50. Monday the stock dropped $1.30 to close at $3.20 and the Canadian Stock Exchange cancelled all stop sell orders on Jubilee in an effort to stabilize price.

Du Pont added ⅛ to 53 and Asbestos ¼ to 29¼. Moore Corp. rose ⅛ to 70⅝.

B.C. Telephone dropped two points to 69½ and Trans Mountain Pipe Line ⅝ to 21⅛. CPR rose ¼ to 66¼.

Price Bros. dropped ⅝ to 42 and Abitibi and Consolidated each lost ⅛ to 12⅞ and 44⅛ respectively. Dominion Tar added ⅛ to 22⅝.

In senior oils, Home added ⅛ to 21 and Shell was off ⅛ at 18.

In base metals, International Nickel added 1½ points to 95½ and Hudson Bay Mining ⅛ to 77⅛.

Algoma rose ⅝ to 78⅝ and Dominion Bridge ⅝ to 28⅛.

London Stock Prices

Assd Elec 53s; Assd News 21s 9d; Babcock and Wilcox 28s 3d; Blyvoors 25s 6d; Bowaters 44s 1½d; Brit Am Tob 48s 3d; Brit Motors 14s 6d; Brit Oxygen 9s 7½d; Brit Petrol Ltd 46s 6d; Burmah Oils 46s 3d; Can Pac $117¼; Charter Cons 17s 4½d; Courtauds 20s 9d; Daggafontein 9s 7½d; Int Pub Corp 17s 6d; De Beers 137s 6d; Distillers 22s 9d; Dunlop 31s 3d;

Elec and M 28s 9d; Elliott Automation 14s 9d; Free St Geduld 138s 3d; Gen Elec 44s 1½d; Gt Univ Strs 47s 3d; Hawker Siddeley 33s 4½d; Hudson's Bay 89s 6d; Imp Chem 48s 7½d; Imp Tob 55s; Metal Box 58s 1½d; Rand Mines 91s 3d; Rolls Royce 28s; Shell Oil 30s 1½d; Steel of Wales 19s 9d; Stewart and Lloyd 32s 9d; Tanganyika 13s 3d; Unilever Ltd 34s 9d; Vickers 25s 1½d.

Bonds: Brit 2½s £38⅝; Brit 3½s War Loans £53; Brit Funding 4s 1960-90 £89⅝. 354.5, off 4.6.

Financial Times index 30 industrials

Egg Market

At Victoria—	Producer	Wholesale
Grade A large	34	46
Grade A medium	31	43
Grade A small	21	33
Grade B	20	32

Growing with Canada
GROWTH PLAN
Get free prospectus and 25-year record on this simple no penalty plan from any Investment Dealer or Broker or mail this to
CALVIN BULLOCK Ltd.

O-B-A-W-E
ABOUT
ENSIGN MOTORS

A. E. Ames & Co.
Limited
Investment Securities
Royal Trust Building • 612 View Street, Victoria, B.C.
Telephone: Evergreen 3-4171
TORONTO MONTREAL NEW YORK LONDON, ENG. VANCOUVER
WINNIPEG CALGARY LONDON

BUSINESS MEN'S SHIRTS
Reg. 30c
4 for $1.00
Page THE CLEANER EV 2-9191

Funds Available at Competitive Rates
With Respect to:
All Types of Mortgages
AND THE
Purchase of Agreements for Sale
FOR INFORMATION PLEASE CALL:
COMMONWEALTH TRUST CO.
727 FORT STREET PHONE 386-7781

Shell Canada Appointments

J. F. REDMOND — WILLIAM L. GROSSMAN — FRED A. KIDD

Shell Canada Limited announces the appointment of J. F. Redmond to the newly-created position of Vice President, Administration. Mr. Redmond, who has been located in Calgary as Vice President, Exploration and Production since 1961, moves to Shell's head office in Toronto to assume his new position. William L. Grossman, formerly Exploration Manager, Calgary, has been elected a vice president and succeeds Mr. Redmond as Vice President, Exploration and Production, Calgary. Mr. Grossman, who holds a doctorate in geology from Columbia University, joined Shell in 1943. He came to Calgary in 1952 as Area Geologist. Fred A. Kidd succeeds Mr. Grossman as Exploration Manager, Calgary. A native Albertan, Mr. Kidd was Northern Division Exploration Manager with headquarters in Edmonton prior to his present appointment.

King Fisherman

Big Trout, Steelhead Set Pace

Big trout and steelhead are marking the opening days of the 1965 edition of the King Fisherman Contest and as expected Cowichan River and Cowichan Lake are showing the way.

A 5:10 brown trout caught in the Cowichan River on worm by C. D. Mitchell of Sidney steps into a commanding lead in the river trout other than steelhead division.

But the big browns are snapping in the river and the lead may fall soon. H. L. Robinson of Lake Cowichan caught a 5:0-pound brown in Cowichan River on a fly.

A 3:2-pound trout from Cowichan Lake caught by Ron Greenwell of South Wellington, on paste takes the lake trout lead.

RIVER TROUT LEAD

Brian Emerson of Port Renfrew takes the river trout lead for steelhead with a 10:10-pounder from Harris Creek.

Latest entries:

Lake Trout

Cedars Resort, Lake Cowichan

Ron Greenwell, South Wellington; 3:2, Cowichan Lake, paste.

Carl Reniar, 1828 Chambers; 2:3, Cowichan Lake, paste.

Danny Cursell, Lake Cowichan; 1:11, Cowichan Lake, gang troll.

David Laws, 104 Joseph; 1:4, Cowichan Lake, paste.

Robert Graville, Lake Cowichan; 1:0, 1:0, Cowichan Lake, gang troll.

Tackle Box Sport Shop, Willow Point

Robert L. Starley, 2053 Saanich; 2:2, Lower Campbell Lake, spinner and worm.

River Trout

Steelhead and Rainbow

Elliott's Boat Rentals, Port Renfrew

Brian Emerson, Port Renfrew; 10:10, Harris Creek, roe.

Pallie's Place, Lake Cowichan

Peter Olson, Lake Cowichan; 10:8, 8:4, Cowichan River, paste.

Art Hamerch's, Lake Cowichan

Gawen Rosebottom, Lake Cowichan; 2:8, Cowichan River.

River Trout

Other than Steelhead or Rainbow

Bucky's Sport Shop, Duncan

C. D. Mitchell, 2384 Ardwell, Sidney; 5:10 brown, Cowichan River, worm.

W. Nygaard, 488 Swinford; 1:7 brown, Cowichan River, Deadly Dick.

Art Hamerch's, Lake Cowichan

H. L. Robinson, Lake Cowichan; 5:0, Cowichan River, fly.

Red Robin Store, Lake Cowichan

Mike Corry, 3055 Maplewood; 2:12 brown, Cowichan River, Crocodile lure.

Doug Ramsfield, 72 Crease; 1:8 brown, Cowichan River, fly.

Berry's Low Cost, Honeymoon Bay

Tom Dunton, Box 10; 2:4 cutthroat, Cowichan Lake, Flatfish.

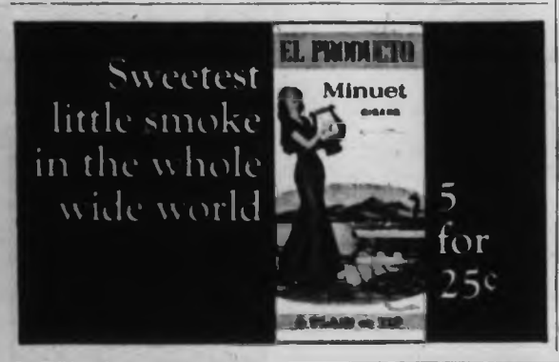

150 Delegates Expected Today For B.C. Recreation Conference

One hundred and fifty or more delegates from all over B.C. arrive in Victoria today for the annual convention of the B.C. Recreation Association and Sports Conference.

Preparations for the four-day visit have been in progress for weeks. Sessions and seminars, many slated for the Empress Hotel, will begin this evening with a coffee party for the delegates, given by the city.

Registration will take place at city hall.

All facets of recreation and conservation will be explored by speakers who are experts in their field. There will be illustrated talks, panels and discussions.

Guest speakers will include Geoffrey Dyson, Canadian Legion sports director; L. J. Wallace, chairman of the B.C. Centennial Committee and Dr. A. R. MacKinnon, dean of education, Simon Fraser University.

New Uniforms At Seaway

OTTAWA (CP)—The St. Lawrence Seaway Authority announced Tuesday it is providing special uniforms for crews operating locks along the inland waterway.

We heard you were looking for a tough little car that gives you a great deal!

This is it!

Epic.

(Check the deal you'll get—right now—during Trade 'N' Travel Time!)

There never was a better time to trade your way into the Tough Little Car from General Motors.

Your Chevrolet-Envoy dealer is looking for clean, late-model used cars, both large and small, and he's offering best-ever values on the toughest-ever small car, Epic for 1965! Aside from a down-to-earth good deal in dollars and cents, let's check what else you can expect. Expect the liveliest 50-hp performance of any engine in Epic's class, bar none. This means faster, more effortless acceleration to highway cruising speeds and passing power when you need it. It also means you can climb hills without feeling like you're towing the Taj Mahal.

Expect the superbly light control of rack and pinion steering, the kind you find in sportscars.

Expect a cushioned ride (from a unique suspension system that adapts beautifully to changes in road and load conditions).

Expect smart, comfortably roomy interiors and a family-size trunk . . . just great for summer travelling!

The styling's as contemporary and North American as in cars costing hundreds of dollars more. We admit, all this is a great deal to expect. But that's *precisely* what you'll get in the Tough Little Car from General Motors, Epic.

Check it out now, during Trade 'N' Travel time at your Chevrolet-Envoy dealer's.

Suggested maximum retail delivered price of an Epic standard 2-door sedan with heater and defroster at

VICTORIA $1848.00

Quoted price includes delivery and handling charges and Federal Sales and Excise taxes. Provincial and local taxes and licence are not included.

It's Trade 'N' Travel time . . . At your Chevrolet-Envoy Dealer's Now!

TRADE TODAY TRAVEL AWAY

Authorized Epic Dealer in Victoria:

MORRISON CHEVROLET OLDSMOBILE LTD.

Yates Street at Quadra, Victoria EV 3-1106

Be sure to see Bonanza on the CBC-TV network each Sunday. Check your local listing for channel and time.

Woodward's MAYFAIR

invites you to the

MAX FACTOR *Beauty Bar*

to meet

JEAN CAIRNES and DONNA PENDLETON

make-up authorities

Now touring Canada, Jean Cairnes, Max Factor's chief make-up artist in Canada, will be at the Max Factor Beauty Bar in our store introducing and demonstrating the newest in Beauty and Make-up ideas from Max Factor, all expressing today's fashion trends. She will be assisted by Miss Donna Pendleton and her staff.

COMPLIMENTARY!

With every purchase of any Max Factor product during this week, you will receive a bottle of Fashion Matt Nail Polish.

Be sure to meet Jean Cairnes and Donna Pendleton at the* MAX FACTOR *Beauty Bar this week!

Nouveau Neutrals

by Max Factor

New three-dimensional tones in eye make-up!

Eyes come alive . . . deep, big and bold! These are the muted tones that give eyes a new fashion language . . . the daring neutrals with a look of depth and provocation. No overstatement—just a subtle fervor that makes Nouveau Neutrals the new word for action!

New muted tones in Eye-Shadow Stick..... 1.50
Fluid Eye-Liner... 1.95
and for the first time, NEW Cake Eye-Liner ... 1.75
Sable Eye-Liner brush ... 1.00

Woodward's Mayfair Phone 388-3333. Outside Victoria, Zenith 6644 (Toll Free). Store hours: 9:30 a.m. to 6 p.m. Evening shopping Thursdays and Fridays 'til 9. Closed Mondays.

New Route Planned — *Kelsey Bay-Beaver Cove*

Work Starts on North Island Road

Highways Minister Gaglardi confirmed Tuesday that work has begun on the new north Vancouver Island highway.

It will traverse 150 miles of rough country between Campbell River and Port Hardy on the northern tip of the Island.

* * *

Mr. Gaglardi said the section of highway between Campbell River and Kelsey Bay — southern terminus of the new ferry service to Prince Rupert which goes into operation in the spring of 1966 — is virtually complete.

Contracts will be let for paving this 50-mile leg of the route "as soon as weather permits," the minister said.

* * *

Engineering surveys will begin this summer, said Mr. Gaglardi, on the next 50 miles of the route over semi-mountainous terrain between Kelsey Bay and Beaver Cove. There has never been a direct road connection.

The minister said negotiations are in progress to take over the private Rayonier of Canada Ltd. logging road that links Port McNeill with Port Hardy. The government plans to begin improvements to this section during the current year.

The new road system will cost an estimated $25,000,000 to complete over the next few years.

At a centennial planning dinner in Port Hardy Monday night, Trade and Commerce Minister Ralph Loffmark told the citizens of the north Island to prepare for boom times.

He warned local residents to start preparing now for a surge of new development that will follow the start of the Kelsey Bay-Prince Rupert ferry service next year.

* * *

Mr. Loffmark said reconstruction of logging roads to provincial highways standards on the route will cost about $1,500,000 and another $500,000 would be required to pave them.

* * *

Port Hardy has been proposed as the permanent terminal for the Prince Rupert ferry service. But the decision hasn't been made yet, the minister said, and final choice could be Beaver Cove.

Premier Bennett said recently if the service is successful up to three more ships will be built for the northern run.

Reports on Park Called Premature

Reports that the city intends to rehabilitate Royal Athletic Park as a Centennial project and so will not share in a joint district effort are premature, Mayor R. B. Wilson said Tuesday.

The mayor stressed that a recent discussion in committee at which the city's intentions with regard to centennial year were discussed, was strictly a committee meeting and nothing said there had the ratification of council.

"We are still exploring the possibility of a joint effort with the other communities in Greater Victoria," the mayor said.

"There is the problem, of course, of where we are going to get the money to fix up Royal Athletic Park (and this is something we must do) and carry out a Centennial project also.

"However, we still hope that a solution can be found and the door is by no means closed to an area project. We believe strongly in the principle of a joint project," the mayor added.

UP TO 10 YEARS TO PAY
NO MONEY DOWN
Furnaces by Gyotes and Lincoln
Automatic OIL HEATING
Fully Guaranteed Installation. You Pay Only 6% Interest
Gyotes Sales and Service Call D. H. Carter

As Overseer

Archdeacon Maddocks Appointed

The appointment of Archdeacon E. H. Maddocks, general secretary of the Anglican general synod, as overseer of the Brentwood College Memorial Chapel District was announced Tuesday by Archbishop Harold E. Sexton.

Other appointments announced by the archbishop:

Rev. S. J. Leech of Salt Spring Island to All Saints', Alberni; Archdeacon R. B. Horsefield of Cowichan Lake District to Salt Spring Island; Rev. D. B. Rogers of Montreal to Alert Bay.

OTHER APPOINTMENTS

Rev. John Sandys-Wunsch of Ucluelet and Tofino to St. John's Victoria as assistant priest; Rev. R. G. Matthews, assistant priest at Kelowna to Lake Cowichan (with Mesachie Lake and Youbou).

Rev. E. W. Scott, chaplain of Shawnigan Lake School, has been licensed as incumbent of All Saints', Shawnigan Lake. Henry Silvester of the Anglican Theological College is expected to be appointed to the West Coast Mission.

RESIGNATIONS

Resignations announced are:

Rev. J. G. Frith from All Saints', Alberni, on his transfer to the Diocese of New Westminster. Rev. D. A. Hatfield from Colwood and Langford to chaplain in the Royal Canadian Navy.

Rev. S. H. F. Jarvis has resigned from St. John's, Cobble Hill, because of ill health. Rev. K. M. King is about to relinquish his charge of St. Peter's, Lake Hill.

* * *

Parish Hall Proposed At Albernis

Archbishop Harold E. Sexton announced Tuesday that a new parish hall has been proposed for St. Alban's, Port Alberni.

"A recent bequest of $30,000 was allocated to the building fund for this project," the archbishop reported to the 63rd synod of the diocese of B.C. currently in session in Victoria.

The church leader also announced that the log Church of St. Anne, French Creek, was restored at a cost of $1,200. The money was donated by H. R. MacMillan.

U.S. Mission 'Dissolved'

JAKARTA (Reuters) — Indonesia has "dissolved" its supply mission in New York, the official Antara news agency reported Tuesday. The mission's tasks included the co-ordination of all purchases by the Indonesian government in the United States.

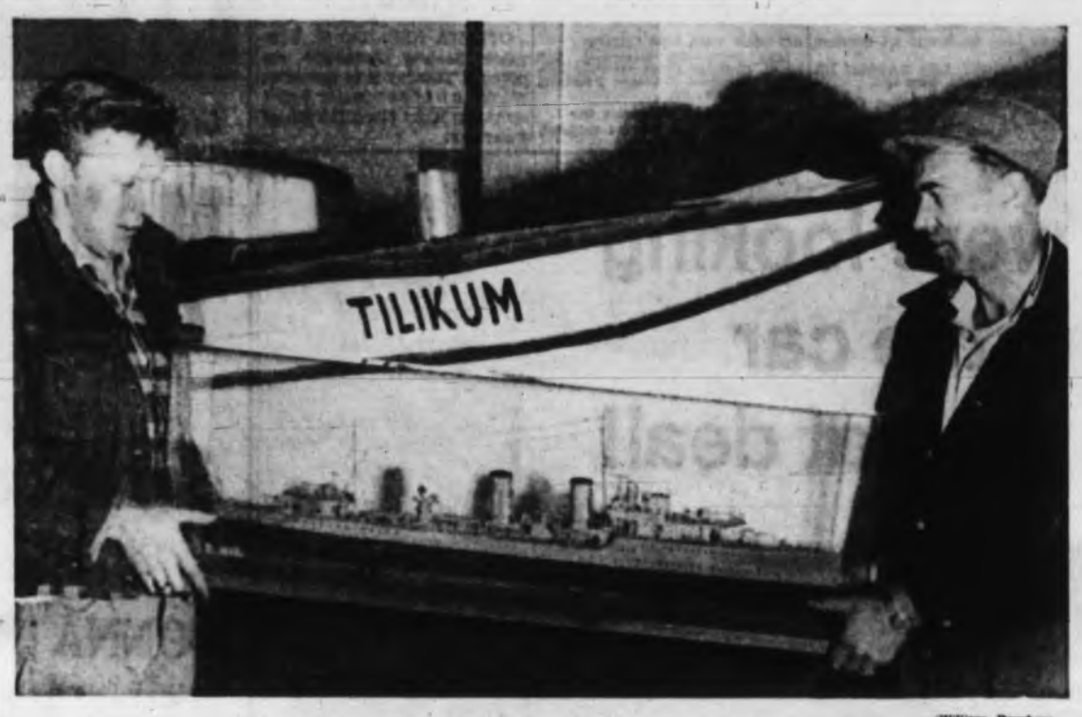

—William Boucher

First HMCS St. Laurent goes to new resting place

* * * * * *

Shipshape by June Museum Goal

—William Boucher

New luxury inn rises on Douglas Street

* * * * * *

The new Maritime Museum at Bastion Square is looking pretty disorganized now, but officials hope to have the place shipshape early in June.

That's when curator Col. J. W. D. Symons plans to open the museum's doors to the public.

Col. Symons and his staff began moving exhibits from the old museum on Tuesday, "and everything looks pretty messy right now," he admitted.

But a third of the material was moved, and the rest should follow within the next three weeks or so.

While he is busy with the moving, Col. Symons is already looking ahead to the museum's future operation. He hopes to have a model of the Empress of Japan on display on opening day. At present the model is being displayed in Vancouver.

He also hopes to arrange exchanges of exhibits with other museums to provide variety, and there may be participation exhibits where visitors will be able to operate displays by pushing levers.

"We want to interest the citizens of Greater Victoria in the museum," he said. "We have a good collection, well worth seeing."

Included in the collection on view to the public will be the famous Tilikum dugout canoe, the center of some controversy during March when it was removed from Thunderbird Park.

Aspinwall Rites Today

Funeral services will be held today at 1 p.m. for Mrs. Eva Aspinwall, 72, 131 Clarence, a longtime resident of Victoria.

Born in Liverpool, England, Mrs. Aspinwall had lived in Victoria for the past 52 years.

She is survived by four daughters and a son; 18 grandchildren, four brothers and two sisters.

Funeral services will be held in Sands Mortuary.

O-B-A-W-E
ABOUT
ENSIGN MOTORS

Around Town

Now They Have Their Own

Next time University of Victoria students feel the urge to "borrow" a totem pole, they need go no farther than the Gordon Head campus.

The university has been presented with two Tsimshian totem poles, compliments of the Provincial Museum.

The poles are stored on campus until a permanent resting ground has been selected. The site probably will not be selected until the campus is pretty well developed.

The poles, exact copies of a Nass River 50-foot pole and a Kitwancool 55-foot pole, were made in Thunderbird Park.

* * *

One of two fishermen airlifted in a mercy flight to Victoria Monday remains in serious condition in Veterans' Hospital.

The second victim, Harry Sampson of Port Coquitlam, is in satisfactory condition.

Multiple fractures were suffered by Capt. Robin West of the fishing boat Bellina, receiving multiple fractures when a hawser towing the boat's huge net snapped, felling both West and Sampson.

* * *

Saanich council Tuesday rejected a doctor's application to have an office in his Cordova Bay Road home.

Dr. Douglas Critchley paid more than $6,000 for two lots in the 5000-block Cordova Bay Road for the express purpose of building a $30,000 home with an office in the basement.

One lot would be for the house and the other for parking, but neighbors attending Tuesday's public hearing objected to the proposal and council turned it down.

Dr. Critchley said Tuesday he may sell the lots and seek other office space.

* * *

Only one group seems pleased with the B.C. fruit situation this year — the Vancouver Island strawberry growers.

Housewives faced increased prices and the Okanagan growers face virtual disaster, but the Saanich growers came through the winter almost unscathed.

The Okanagan peach, cherry, and apricot crops were almost wiped out by the cold winter, and the pear crop was heavily damaged, according to agriculturists. Only McIntosh and Spartan apples came through the winter unscathed.

* * *

Victoria hospitals are bracing themselves for the yearly opening rush of accidents with gardening tools which announce the official coming of spring.

One of the first came Tuesday when William Cook, 92, of 3750 Saanich Road, injured several fingers with a power mower.

Dean Halliwell Library Chief

A faculty member at the University of Victoria has been elected president of the B.C. Library Association. He is Dean Halliwell, head of the McPherson Library.

O-B-A-W-E
ABOUT
ENSIGN MOTORS

AIR CANADA'S NEW SUMMER SCHEDULE

(Effective April 25)

ADDITIONAL COASTAL SERVICE

To VANCOUVER	From VANCOUVER
7:30 a.m.	8:45 a.m.
11:45 a.m.	12:00 noon
1:25 p.m.	1:45 p.m.
4:30 p.m.	5:00 p.m.
8:35 p.m.	9:25 p.m.
12:15 a.m. exc. Sun.	11:30 p.m. exc. Sat.

To SEATTLE	From SEATTLE
9:30 a.m.	10:45 a.m.
2:30 p.m.	3:30 p.m.
5:45 p.m.	7:35 p.m.

PLUS DAILY SERVICE TO:

TORONTO—2 non-stop jets daily from Vancouver
Connecting flight dep. Victoria 7:30 a.m. and 11:45 a.m. arr. Toronto 4:30 p.m. and 8:30 p.m.

NEW YORK—Daily one-stop through jet from Vancouver
Connecting flight dep. Victoria 11:45 a.m., arr. New York 10:45 p.m.
Return flight dep. New York 7:25 a.m., arr. Victoria 12:25 p.m.

WINNIPEG—Daily jet from Vancouver
Dep. Victoria 7:30 a.m., arr. Winnipeg 1:25 p.m.

IMPROVED SCHEDULES TO ALL PRAIRIE AND EASTERN POINTS

See your Travel Agent or call us at EV 2-5141

AIR CANADA

And Expresso Bar

Inn Will Feature Sauna

A sauna and an expresso coffee bar will be two innovations in the six-storey Queen Victoria Inn on Douglas Street opposite Thunderbird Park.

The sauna originated in Finland.

The hardy Finns would sit in a hut, take a searing steam bath, and run out of the hut to roll in the snow, or leap into an icy river.

SWIMMING POOL

There is neither snow nor icy river at Queen Victoria Inn, but there is a swimming pool, with water temperature kept to 80 degrees.

After the 200-odd-degree heat of the sauna, the pool will feel comfortable.

Expresso coffee is a brew whose origins are lost in the obscurity of Italian coffee houses.

WATERFALL

Expresso has recently found favor with many North Americans, so the management of Queen Victoria Inn decided to install a bar.

The coffee bar overlooks the pools — there will be two, one for adults and one for children, connected by a waterfall.

The Queen Victoria Inn is a $1,000,000 project of Carmel Holdings Ltd.

BALCONIES

Each of the 90 units — 72 bachelor, 12 one-bedroom, six two-bedroom suites — will have a balcony.

The owners plan to have a roof-top lobby for small conventions, or dancing.

There will be parking space for 90 cars.

"The view from the deck will be of Thunderbird Park and the Inner Harbor beyond," said Peter Hartnell, president.

TOURISTS DEMANDING

Mr. Hartnell said tourists are getting more demanding and there is not much general acceptance now for accommodation less than the best.

Project contractors are Patterson Construction Ltd. and the architects are Peterson and Lester.

Mr. Hartnell said he expects to have about two floors completed by the first week in June. The hotel will open later in the season.

For COLDS and GRIPPE...

1. Rest in bed
2. Drink plenty of fluids
3. Take Aspirin to reduce fever and relieve pain

ASPIRIN WILL MAKE YOU FEEL BETTER FAST

ASPIRIN FAST RELIEF HEADACHES COLDS

Aspirin is the Registered Trade Mark of The Bayer Company, Limited, Aurora, Ontario

How long would your savings last if disability stopped you from working?

T. H. Leeming, C.L.U.
Representative
VICTORIA
Tel: EV. 5-5751

One month? Six months? You probably have insurance to cover crippling medical expenses, but what about loss of income for the time you cannot work! Where will the money come from to keep up payments on your home, your car, your furniture! It has to come from somewhere.

Why not let Manufacturers Life give you an income while you are disabled! It's as simple as that. Here is why our Personal Income Protector Plan is worth investigating.

1. It offers you wide flexibility in amount of income and the length of time it will be paid if you are disabled.

2. For example; you may be able to arrange for income benefits right through to age 65 for total disability due to sickness or for life when an accident is the cause. Accidental death and dismemberment benefits to age 65 are also offered.

3. You can co-ordinate the plan with your other resources; tailor it to your needs and your pocketbook.

4. Manufacturers Life cannot cancel the policy nor can your premium rate be raised—ever.

5. The plan can be set up to put emphasis on long term income benefits and to overcome the inadequacy of any short term coverage you may already have.

If you'd like to learn more, call your Manufacturers Life representative. He'll be glad to give you all the details.

MANUFACTURERS LIFE
INSURANCE COMPANY

14-68

Now!

A GAME OF FUN AND PRIZES!

EVERYBODY WINS CASH!

GET YOUR CARD

FREE at SUPER-VALU

Oak Bay Junction
Esquimalt and Head St.
Cordova Bay

PICK UP YOUR BONANZA CARD AT SUPER-VALU

★ ★ ★

WHEN FULLY PUNCHED A CARD IS WORTH A MINIMUM OF $1.00 AND MAY BE WORTH $2.50 - $5 - $10 - $20 $50 - $100 - $250

or $1,000 IN CASH

HERE'S HOW TO GET A

'Guaranteed' Cash Award

★ Get your free BONANZA CARD at your SUPER-VALU check-out counter . . . no purchase necessary.

★ Every time you shop at your SUPER-VALU Store in the Victoria Area present your card to cashier so the amount of your purchase may be punched thereon.

★ Every properly completed card guarantees you from $1.00 to $1,000.

★ Card must be punched and redeemed only at the store whose address appears on the card.

★ When card is completed and properly punched out, **Store Manager** opens the seal to find the amount of your prize and upon the question thereunder being satisfactorily answered, the amount of the Bonanza will be paid according to the rules.

BONANZA GAME
only at the
SUPER-VALU Stores
at
Oak Bay Junction
Esquimalt Rd. and Head St
and Cordova Bay

Buy Better - Save More!

SUPER VALU
100% B.C. OWNED AND OPERATED

SHOPPING ON A BUDGET?
THE BEST BUYS ARE AT SUPER-VALU

GOV'T INSPECTED, "WILTSHIRE," B.C.-GROWN, FRESH FROSTED
WHOLE FRYING CHICKEN EVERY BIRD PLUMP AND TENDER **Gr. A lb. 39c**

GROWN IN B.C. CHICKEN

GOV'T INSPECTED, CANADA CHOICE, CANADA GOOD
Blade and Short Rib Roast Blade Bone Removed. Lb. 49c

GOV'T INSPECTED, CANADA CHOICE, CANADA GOOD
POT ROAST Boneless Brisket. Lb. 49c

Royal Prime Rib Roast Gov't Inspected Canada Choice or Canada Good. Lb. 65c
Skinless Wieners Gov't Inspected. Swift Premium. 1-lb. cello. Lb. 39c
Sliced Side Bacon Gov't Inspected. Swift Premium. Lb. 69c
Fully Cooked Cottage Roll Gov't Inspected. Swift Premium. Cry-O-Vac Halves. 69c

FRESH
HALIBUT
Piece ..... 49¢
Steak ..... 53¢
Fillets ..... 59¢

WONDERS OF THE **ANIMAL KINGDOM**

COUPON
Coupon Valid Until May 8th — TAKE THIS COUPON TO YOUR SUPER-VALU STORE — One Free Offer Per Customer
FREE Picture Album & Picture Packet NUMBER ONE
THIS COUPON REDEEMABLE BY ADULTS OR CHILDREN ACCOMPANIED BY AN ADULT
COUPON

MAGNIFICENT FULL COLORED ALBUM— OVER 400 BEAUTIFUL ILLUSTRATIONS

Get No. 1 FREE WITH ALBUM, USING COUPON APPEARING ABOVE — Nos. 2 to 18. EACH **19c**

CHALLENGER
PINK SEAL SALMON YOU SAVE 15c FANCY, ½s ..... **2 for 55c**

KRAFT
MIRACLE WHIP YOU SAVE 14c 32-oz. **55c**

HEINZ
TOMATO SOUP 10-oz. tin **10c**

ZEE
WAX PAPER REFILLS YOU SAVE 11c 100 ft. ..... **2 for 49c**

CARNATION
EVAPORATED MILK Talls ..... **7 for $1**

SALADA
TEA BAGS YOU SAVE 30c 120s **$1.39**

ROBERTSON MARMALADE Scotch, Silvershred, Thick Chip, Golden Chip, 12-oz. jar 35c
CHEDDAR CHEESE Canadian Mild. Lb. 55c
VISTA CLEANER WAX 32 oz. 99c
JET SOAP PADS 10s ..... 2 for 49c
CORNED BEEF Beefex Brand. 12 oz. ..... 2 for 95c
Asst'd CHOCOLATES Martha Lane. 14 oz. 89c
Maraschino Cherry CHOCOLATES 13 oz. 69c
PEPPERMINT PATTIES 13 oz. 59c

Mother's Day Gift Suggestions
Flowering Fuchsia 4" Pot, EACH 59c
African Violets EACH 89c
Hydrangeas 3-BLOOM $2.99
Potted Mums 4", 5", 6" Pots, each ..... $1.29 to $2.69

YORK FROZEN — YOU SAVE 29c
STRAWBERRIES 15 oz. ..... 3 for $1.00
ICE MILK Snokist 3-pt. tin 39c
BUTTER HORNS McGavin's 4s 33c
FRENCH BREAD Sliced ..... 2 for 45c
VELVEETA CHEESE 1-lb. block 69c
TEA THAT DARES Bags, 60s 85c
SLICED PINEAPPLE Dole 20 oz. 2 for 79c
PINEAPPLE JUICE Dole 48 oz. 2 for 79c

FINEST ENGLISH BONE CHINA
CUP and SAUCER Royal Albert or Paragon
Reg $2.50 Value. BOTH $1.19

DE LUXE ALUMINUM
LOUNGE Six-Strand Vinyl
- Folds Compact
- Assorted Colors
- Guaranteed

EACH $10.88

MATCHING DE LUXE ALUMINUM
CHAIR
- Lightweight, yet so strong
- Assorted colors
- Matching Features of the Lounge

EACH $5.88

METAL
PATIO Durable White Enamel Finish. Each $2.98

RED CEDAR
PATIO GARDEN CHAIR Each $4.59

RED CEDAR
FOLDING PATIO AND GARDEN TABLE Each $5.49

NABOB CANNED GOODS SALE

QUALITY AND PRICE COMBINED AT SUPER-VALU
BUY IT BY THE CASE AND SAVE

NABOB COFFEE — YOU SAVE 10c — lb. Bag **79c**

NABOB GRAPEFRUIT JUICE — 48-OZ. TIN — YOU SAVE 29c — 2 for **69c**

SQUIRREL PEANUT BUTTER — 24 oz. YOU SAVE 8c — **59c**

NABOB FRUIT DRINK — 48-OZ. TIN — Orange, Apple, Grape — **29c**

		6	12	24-Case
NABOB PEAS	Assorted, 15-oz.	89c	$1.75	$3.45
GREEN BEANS	Nabob—French Cut, 15-oz.	$1.15	$2.25	$4.45
CREAM CORN	Nabob, 15-oz.	79c	$1.55	$3.05
TOMATOES	Nabob, 28-oz.	$1.63	$3.19	$6.35
SPAGHETTI	Tomato Sauce and Cheese Nabob, 15-oz.	79c	$1.56	$3.09
FRUIT COCKTAIL	Nabob, 15-oz.	$1.29	$2.56	$5.09
PEACHES	Nabob, Sliced, 15-oz.	$1.23	$2.39	$4.75
PORK & BEANS	Chelsea, 15-oz.	67c	$1.30	$2.57

JAMS — NABOB — Strawberry, Loganberry, Blackberry, Cherry, Raspberry, 2-lb. tin — **53c**

ORANGES — California Navel — 8 lbs. $1.00

POTATOES — California New — 5 lbs. 49c

LETTUCE — California, Solid Heads — 2 for 35c

RADISH and GREEN ONIONS — 3 for 25c

SPINACH — Local, Bunch — 2 bunchs for 25c

A-1 BREAD — 5 Loaves for $1.00 — WHITE - BROWN

SHOPSY—FROZEN **Roast Beef,** and Gravy 3 for 99c

TROPSWEET—FROZEN PINK—PLAIN **Lemonade** 6 oz. 2 for 29c

OLD FASHIONED **Bread Dough** 2 for 29c

YORK—FROZEN PIC-A-PAK **Vegetables** 3 lb. pkt. 79c

PRICES EFFECTIVE WEDNESDAY - SATURDAY, MAY 5, 6, 7, 8

STORE LOCATIONS

5124 Cordova Bay Rd. — 1515 Pandora Avenue — 888 Esquimalt Road

WE RESERVE THE RIGHT TO LIMIT QUANTITIES

Buy Better - Save More!

SUPER VALU — 100% B.C. OWNED AND OPERATED

—(William Boucher)

Persistent Checking Pays Dividends

Persistent checking by Ron Zilkie (10) and John Clayton (9) of Victoria Shamrocks on Bob Remansoff (with ball) of New Westminster Salmonbellies paid off in end as Victoria upset New Westminster, 9-7, in Inter-City Junior Lacrosse League opener Tuesday night at Memorial Arena.

* * *

Come from Behind

Junior Shamrocks Win

A disciplined group of Victoria Shamrocks scored three unanswered goals in the middle period Tuesday night to upset New Westminster Salmonbellies, 9-7, in the Inter-City Junior Lacrosse League opener at Memorial Arena.

With new coach Lew Landess calling the shots, the Shamrocks came from behind a 4-1 deficit early in the first period to settle down and out-wait New Westminster.

Victoria evened the score at 4-4 by the end of the opening period, then erupted for three straight goals in the second session.

In the final period, Landess had the 'Rocks wait for the Salmonbellies to make the mistakes. The strategy paid off along with aggressive defensive play.

Ken Alexander paced the Shamrocks with three goals, two of which came in the second period. Alexander sent Victoria ahead 5-4 with a great individual effort, then added the next goal on the odd-man play to give the Shamrocks the insurance they needed midway through the middle session.

Ranjit Dillon, the Shamrock's floor general on offence, scored one goal and assisted on two others, while Tej Dhielon had one goal and one assist.

Ron Zilkie, Vern Black, John Lauvass and Tom Churchill added one goal each for the winners.

Wayne Bellwood scored three times for New Westminster, with Ken Henry adding two goals and Ray Niemi and John Shnyr one each.

Goalkeeper Doug Thompson played a steady game for the Shamrocks, stopping 21 shots. Don Wallis of New Westminster blocked 26 drives.

Victoria plays South Vancouver Legion Sunday afternoon at Vancouver. The Shamrocks' next home game will be Monday against South Vancouver.

New Westminster	G	A	P	VICTORIA	G	A	P
Wallis	0	0	0	Thompson	0	0	0
Niemi	1	0	5	Hess	0	0	0
Bull	0	0	0	Stewart	0	0	0
J. Shnyr	1	0	2	Alexander	3	0	0
Tory	0	0	2	Dillon	1	2	2
P. Shnyr	0	0	6	Dhielon	1	1	0
Henry	2	1	6	V. Black	1	0	2
Jackson	0	0	0	Clayton	0	0	2
B. Bolton	0	0	0	Zilkie	1	0	5
T. Bolton	0	0	0	T. Black	0	2	2
Remanoff	0	0	0	Lauvass	1	0	0
Witrowski	0	0	0	Bains	0	0	0
O'Malley	0	0	0	Green	0	0	0
Goss	0	0	0	Churchill	1	0	0
Bellwood	3	1	0	Cannon	0	0	2
Ferguson	0	0	0				
Totals	7	2	15	Totals	9	5	15

Stops:
Wallis ... 9 9 8—26
Thompson ... 7 7 7—21

Score by Periods:
New Westminster ... 4 0 3—7
Victoria ... 4 3 2—9

Referees: Donnelly, Reeleer.

MAYFAIRS WIN

Mayfair Sporting Goods defeated Builders' Sash and Door 6-1 Tuesday night in an Independent Athletic Association Softball League game at Central Park.

Flyers Shade Oilers

EDMONTON (CP) — Niagara Falls Flyers grabbed a one-game lead in the best-of-seven game Canadian junior hockey final for the Memorial Cup Tuesday night with a 3-2 victory over Edmonton Oil Kings.

The Flyers, who never trailed in the game, got goals from Rosaire Palement, Bud Debrody, and Derick Sanderson.

A pair of Edmonton Rookies, Ross Perkins and Red Simpson, replied for the Oil Kings.

Second game of the series will be played Thursday night.

Flyers held command most of the way with their better skating and passing. They also displayed a robust and hard-hitting defence. Several times the players skirmished but nothing serious broke out.

Oil Kings were able to untrack an offence only at sporadic periods during the game.

LINEUPS

Niagara Falls: Goal—Parent; defence—Woodley, Arbour, Lay, Marotte, Allen; forwards—Snell, Debrody, Bradley, Goldsworthy, Sanderson, LaJeunesse, Pronovost, Lorentz, Marcotte, Palement.

Edmonton: Goal—Stephenson; defence—Myers, Hamilton, Hague, Moores, Falkenberg; forwards—Taschuk, Simpson, Tomalty, Cameron, Anderson, Bennett, Bailey, Perkins, Longmuir, Rogers.

Referee—Jim McAuley, Montreal; linesmen—Gordie Hamilton, Ken Reid, Calgary.

FIRST PERIOD

1—Niagara Falls, Palement (Marotte, Pronovost) 7:45.
2—Edmonton, Perkins (Bennett) 19:21.
Penalties—Marotte :39, Bennett 2:02, Debrody 19:28.

SECOND PERIOD

3—Niagara Falls, Debrady (Snell, Bradley) 12:38.
4—Niagara Falls, Sanderson (Goldsworthy) 16:24.
Penalties—Arbour 4:42 (minor, misconduct) 8:46, Marotte 10:08, Taschuk 13:38, Hague 19:00.

THIRD PERIOD

5—Edmonton, Simpson (Hague, Rogers) 13:16.
Penalties — Sanderson (major) 2:37, Lorentz, Bennett 9:32.

Stops:
Parent ... 3 9 6—18
Stephenson ... 8 6 6—20

Second Win For Carlings

Victoria Carlings scored their second win in Victoria Senior Softball League action last night at Heywood Park, shellacking Morrison Motors juniors, 9-1.

Carlings' first run came in the first inning when Jim Moody scored on a fielders' choice, but the action really started in the third when a succession of Morrison errors gave Carlings five runs.

Winning pitcher was George Barker in his first start of the season. Rollie Clark threw for Morrison.

Tonight Newhead Realty goes against McLaren's Construction at 6:45 at Heywood Park.

OUTDOORS

with Alec Merriman

Eighty per cent of the steelhead that passed through the counting fence on the Big Qualicum River in January, February and March eluded the anglers.

Provincial fish and game branch director Jimmy Hatter disclosed this interesting information at the B.C. Federation of Fish and Game Clubs' convention in Burnaby last week.

He said that 1,220 anglers fishing 5,200 hours on the Big Qualicum caught only 20 per cent of the steelhead.

"It is not that the Big Qualicum study is so important as far as that particular river is concerned but rather the interpretations we can draw from the data to apply to our other steelhead rivers," he said.

To appreciate these facts you really need to see the Big Qualicum River. It is accessible for its total length and really just an overgrown creek, he said.

"If 80 per cent of the steelhead escaped anglers in the Big Qualicum, imagine the extent of escapement in the Fraser, the Squamish, the Cowichan and other larger rivers, even including the Vedder," he said.

(Reports from Big Qualicum show that the 1,222 anglers who fished 5,234 hours, caught 102 steelhead above the counting fence where 532 steelhead were counted through.)

Hatter said the Big Qualicum study presents all sorts of implications but it would be premature to comment just yet.

"One cannot help but wonder, however, whether artificial propagation of steelhead is the answer when one first considers the survival of planted fingerlings to adult steelhead entering a river and then an 80 per cent or larger escapement of the final product.

"It even makes one wonder if our daily bag limits are altogether necessary," he said.

Hatter disclosed that Recreation Minister Kiernan has asked his department to make further recommendations to him this year for amendment or revision of the Game Act.

* * *

At the same fish and game convention a University of B.C. economist charged that B.C. is making enormously expensive mistakes in allocating natural resources.

Dr. Peter Pearce, assistant professor of economics, said that existing arrangements for dealing with the conflicts among various users of resources are remarkably bad.

He charged that Recreation Minister Kiernan "apparently has no systematic way of evaluating recreation. He is abdicating his responsibility as a minister."

Dr. Pearce attacked B.C. water policy as an archaic mixture of riparian rights and bureaucratic discretion.

"Unless we make substantial changes (in resources handling) we will continue to make expensive and unnecessary blunders. There is no justifiable excuse," he warned.

Pearce asked why B.C. should coddle farmers when uneconomic farming is a burden on the economy and conflicts with other activities.

"From earliest days governments have encouraged agricultural settlement with special privileges to farmers, a need that no longer exists," he said.

He said highly competent studies show the economic value of commercial fisheries is zero—less than zero.

"The government systematically refuses to earn a revenue from the fishery by charging for access (as they do for timber), he said.

"Solutions have been demonstrated repeatedly. A system of licence limitation, advocated by the fishermen themselves, which would build a healthy, prosperous industry, is accepted widely except by governments," he said.

"Sportsmen could easily prove that a fishery is more valuable to them than to the industry by paying for a licence. Any net revenue they would generate can be demonstrated to exceed the zero value of commercial fishing," Pearce said.

Dodgers' Discard Sinks Vancouver

EASTERN DIVISION

	W	L	Pct.	GBL
Indianapolis	13	5	.722	
Oklahoma City	13	6	.684	½
Denver	12	7	.632	1½
San Diego	8	12	.400	6
Arkansas	6	10	.375	6
Salt Lake City	4	16	.200	10

WESTERN DIVISION

	W	L	Pct.	GBL
Portland	11	5	.688	
Tacoma	11	6	.647	½
Seattle	6	7	.462	3½
Vancouver	7	9	.438	4
Hawaii	6	10	.375	5
Spokane	6	10	.375	5

SPOKANE (AP)—Nate Oliver return to Spokane from the parent Los Angeles Dodgers in grand fashion Tuesday night with a ninth-inning single to drive in the winning run and give the Indians a 4-3 victory over Vancouver in a Pacific Coast League baseball game here.

Vancouver ... 101 000 100— 3 11 1
Spokane ... 001 000 021— 4 8 1
Tompkins, 0-2, Sangers (9) and Hupke; Spell, Boehlert (8), McGavick, 1-1, (8) and MacKenzie.

San Diego ... 010 000 040— 7 11 1
Indianapolis ... 000 001 030— 4 6 2
Coates, 4-1, and Saul; M. Johnston, 2-2, Higgins (8), Miller (8) and McNertney, Heath (5). Home runs: San Diego — Queen (6). Indianapolis—Ellis (5).

Denver ... 100 100 000— 2 8 0
Arkansas ... 000 010 12x— 4 4 0
Merritt, 3-3, and Retan; Bennett, 2-1, and Cutright. Home runs: Arkansas — Clayton (1st); Phillips (2nd).

Salt Lake City ... 020 000 000— 2 4 0
Oklahoma City ... 000 100 72x—11 11 1
Schurr, 1-2, Burdett (7) and Felske; Holdenver (7); Zachary, Cayll, 3-0, (7) and Griffin. Home runs: Salt Lake—Robinson; Oklahoma City — Harrison, Davis.

SOLUNAR TABLES
WHEN TO FISH OR HUNT
by John Alden Knight and Richard Alden Knight

According to the Solunar Tables calculated for this area, the best times for hunting and fishing today and tomorrow will be as follows (Times shown are Pacific Daylight Saving Time):

TODAY

A.M. Minor	A.M. Major	P.M. Minor	P.M. Major
9:10	3:10	11:30	3:25

TOMORROW

A.M. Minor	A.M. Major	P.M. Minor	P.M. Major
10:15	4:10	11:55	4:35

Major solunar periods, lasting 1½ to 2 hours, dark type.
Minor periods, shorter in duration, light type.

Chapman Back in Goal For Tonight's Rematch

All-Star Skip Chapman will be back in goal tonight when Victoria Shamrocks play host to Vancouver Carlings in an Inter-City Lacrosse League game at Memorial Arena at 8.

Coach Jim McNeill of the Shamrocks tested reserve Alf Shuker against the Carlings Tuesday night at Vancouver and the result was disastrous.

Shuker allowed the first two shots to get by him and eventually yielded 13 goals in three quarters before being replaced by Chapman in a 14-10 loss.

HIS MISTAKE

Following the Vancouver game, McNeill admitted that he "made a mistake" in putting Shuker in against the Carlings. Shuker had looked good in practice and McNeill wanted to see what the former Nanaimo goalkeeper could do under fire.

Chapman, who came to the Shamrocks early last season after sitting on the bench for three years with New Westminster O'Keefes, was fantastic, according to McNeill, in the final period Tuesday night.

STOPPED SEVEN

Skip stopped seven of eight shots fired by Vancouver to give Victoria a chance to comeback against the Carlings.

But Vancouver, the defending Mann Cup champions, controlled play all the way to open defence of the title in championship style.

McNeill doesn't plan any other changes besides the one in goal for tonight's game.

THE PICK

Nirmal Dillon and Ron Jay were the pick of the Victoria players Tuesday, along with the defence. McNeill indicated that the Shamrocks ran well, but just couldn't get going after a slow start.

Sid Warick paced the Carlings with five goals, an indication that the veteran scorer isn't about to give up his goal-scoring title without a fight. Warick lead the ICLL last season with 57 goals.

Jay and Bill Russell scored two goals each for the Shamrocks, with Terry Davis, Jack Showers, Billy Gray, Ted Liebich and Reg Foster adding one goal each. Davis, the defending scoring champion, also added two assists.

Vancouver took an early 4-1 lead against a shaky Shuker, but Victoria came back in the second quarter to gain a 7-7 deadlock by halftime.

Jay put the Shamrocks into the lead for the only time in the game early in the third quarter, but Vancouver scored three quick goals and were never headed.

* * *

VICTORIA	G	A	P	VANCOUVER	G	A	P
Shuker	0	0	0	Neatman (G)	0	0	0
Showers	1	0	0	Robinson	1	0	0
Gray	1	0	0	Hunt	1	0	0
Kowalyk	0	0	2	Warick	5	1	0
Dillon	0	0	0	Robertson	0	0	0
Munroe	1	1	0	Cervi	0	1	2
Davis	1	2	0	Hemmerling	0	0	0
Jay	2	1	2	Black	2	2	2
Liebich	1	0	0	McDonald	1	0	0
Russell	2	0	0	Deslauriers	0	0	0
Beech	0	1	0	Babcock	0	2	0
Foster	1	0	0	Chisholm	2	1	2
Cunningham	0	0	0	Fredrickson	2	0	0
Hansen	0	1	2	Liebacher	0	0	0
Clarkson	0	1	2	Frelmar	0	0	0
Chapman G	0	0	0				
Totals	10	6	12	Totals	14	8	6

Shots Stopped:
Shuker ... 8 3 4 —22
Chapman ... 7—
Neatman ... 6 8 5 8—27

Score by Periods:
Victoria ... 2 4 3 0—10
Vancouver ... 5 2 6 1—14

Referees: Byford, Cobourn.

Financiers Bowling Finalists

Financiers advanced to the finals of Gar's Trophies competition in the second annual Vancouver Island Fivepin Bonspiel by defeating Alley Wreckers 2,993 to 2,758 in semi-final roll-offs at Gibson's Recreations last night.

Financiers now meet Hot Shots who used their 357 handicap to defeat One Miss Sunday night. The final will be held Saturday.

Lynn Tupper's 328 was the high ladies single in the competition so far, not the 326 rolled by Dot Crimmer. Yesterday's recheck disclosed the inadvertent error.

FINANCIERS
Maureen Perry ... 180 185 216—581
Eric Hodges ... 276 294 248—818
Dave Sheldrick ... 226 233 179—644
Don McIntosh ... 197 254 246—726
856 966 927—2751
Handicap ... 242
2993

ALLEY WRECKERS
Stan Gallop ... 270 333 259—812
Emil Liska ... 183 233 ...—[illegible]
Kay Gallop ... 178 134 ...—[illegible]
Stan Jones ... 213 244 228—685
754 981 990—2725
Handicap ... 33
2758

Minor Baseball

CONNIE MACK LEAGUE
Ernies ... 003 33—11 8 2
Al's Esso ... 000 00—0 0 5
Baker and Rouche; McLean, Moffatt (3), Grass (4), Stewart (5) and McRae, Cuthbert (4).

Evening Optimists ... 000 200—2 5 2
Suburban Motors ... 100 03x—4 5 2
Hannan, Cool (5) and Bunyan, Hawkins (5); Hurst and Orr.

PONY LEAGUE
Carnarvon
Browns Florists 3, Johers 1.

LITTLE LEAGUE
Fairfield
Evening Optimists 3, Victoria Tire 1.
Oak Bay
Northwestern Creamery 1, Goodwill Bottling 0.
Hampton
A and W Root Beer 6, Burnside Esso 4.
National
Willocks Garage 11, North Kiwanis 10.

BABE RUTH LEAGUE
Evening Optimist
School Board Employees 6, Bapco Paint 1.

City Players With Verdun

Two products of the Victoria Minor Lacrosse Association — Alex MacLean and Johnny Allen —have signed contracts with Verdun Lions of the Quebec National Lacrosse League.

The two West Coast boys showed up unexpectedly at workouts last week after reading about the new league Verdun coach Edgar Leveille said Tuesday.

BOTH ELIGIBLE?

However, there's still a question of whether both players are eligible to play in the Quebec League.

Doug Fletcher, an executive of the Victoria association, said Tuesday that if the Quebec League is an affiliate of the Canadian Lacrosse Association, the necessary transfer fees would have to be paid to Victoria Shamrocks of the Inter-City Lacrosse League.

Under CLA regulations, transfer fees would be $500 each, with another $50 each going to the CLA. On Jan. 1, 1966, both fees will be doubled according to Fletcher.

But, Fletcher questioned the affiliation of the Quebec League to the CLA, and planned to ask ICLL president Tommy Gordon of New Westminster about the league at a game Tuesday night in Vancouver.

The Quebec National League, with all four teams from the immediate Montreal area, was called an independent semi-pro circuit in a Canadian Press story about the signings.

"If this so-called Quebec League is not affiliated with the CLA no transfer fees are likely to be paid," said Fletcher.

Allen, 21, is the property of the senior Shamrocks, while MacLean, 20, was to have played played with the junior 'Rocks this season.

Both were to have played for Verdun Tuesday night in a game against Maisonneuve Barons.

O.C. Soccer Standings

LONDON (Reuters)—The final English and Scottish League soccer standings, after completed schedules, follow:

ENGLISH LEAGUE

Division I

	W	T	L	F	A	P
Manchester United	26	9	7	89	39	61
Leeds United	26	9	7	83	52	61
Chelsea	24	8	10	89	54	56
Everton	17	15	10	69	60	49
Nottingham Forest	17	13	12	71	67	47
Tottenham Hotspur	19	7	16	87	71	45
Liverpool	17	10	15	67	73	44
Sheffield Wednesday	16	11	15	57	55	43
West Ham United	19	4	19	82	71	42
Blackburn Rovers	16	10	16	83	79	42
Stoke City	16	10	16	67	66	42
Burnley	16	10	16	70	70	42
Arsenal	17	7	18	69	75	41
West Brom Albion	13	13	16	70	65	39
Sunderland	14	9	19	64	74	37
Aston Villa	16	5	21	57	82	37
Blackpool	12	11	19	67	78	35
Leicester City	11	13	18	69	85	35
Sheffield United	12	11	19	50	64	35
Fulham	11	12	19	60	78	34
Wolverhampton	13	4	25	59	89	30
Birmingham City	8	11	23	64	96	27

Division II

	W	T	L	F	A	P
Newcastle United	24	9	9	81	45	57
Northampton Town	20	16	6	66	50	56
Bolton	20	10	12	80	58	50
Southampton	17	14	11	83	63	48
Ipswich Town	15	17	10	74	67	47
Norwich City	20	7	15	61	57	47
Crystal Palace	16	13	13	55	51	45
Huddersfield Town	17	10	15	53	51	44
Derby County	16	11	15	84	79	43
Coventry City	17	9	16	72	70	43
Manchester City	16	9	17	63	62	41
Preston	14	13	15	76	81	41
Cardiff City	13	14	15	64	57	40
Rotherham	14	12	16	70	69	40
Plymouth	16	8	18	63	79	40
Bury	14	10	18	60	66	38
Middlesbrough	13	9	20	70	76	35
Charlton	13	9	20	64	75	35
Leyton Orient	12	11	19	50	72	35
Portsmouth	12	10	20	56	77	34
Swindon Town	14	5	23	63	81	33
Swansea Town	11	10	21	62	84	32

Division III

	W	T	L	F	A	P
Carlisle United	25	10	11	76	53	60
Bristol City	24	11	11	92	55	59
Mansfield Town	24	11	11	95	61	59
Hull City	23	12	11	91	57	58
Brentford	24	9	13	83	55	57
Bristol Rovers	20	15	11	82	58	55
Gillingham	23	9	14	70	50	55
Peterborough	22	7	17	85	74	51
Watford	17	16	13	71	64	50
Grimsby Town	16	17	13	68	67	49
Bournemouth	18	11	17	72	63	47
Southend	19	8	19	78	71	46
Reading	16	14	16	70	70	46
Queen's Park	17	12	17	72	80	46
Workington	17	12	17	58	69	46
Shrewsbury Town	15	12	19	76	84	42
Exeter City	12	17	17	51	52	41
Scunthorpe	14	12	20	65	72	40
Walsall	15	7	24	55	80	37
Oldham	13	10	23	61	83	36
Luton Town	11	11	24	51	94	33
Port Vale	9	14	23	41	76	32
Colchester	10	10	26	50	89	30
Barnsley	9	11	26	54	90	29

Division IV

	W	T	L	F	A	P
Brighton	26	11	9	102	57	63
Millwall	23	16	7	78	45	62
York City	28	6	12	91	56	62
Oxford United	23	15	8	87	44	61
Tranmere	27	6	13	99	56	60
Rochdale	22	14	10	74	53	58
Bradford	20	17	9	86	62	57
Chester	25	6	15	119	81	56
Doncaster	20	11	15	84	72	51
Crewe Alexandra	18	13	15	90	81	49
Torquay United	21	7	18	70	70	49
Chesterfield	20	8	18	58	70	48
Notts County	15	14	17	61	73	44
Wrexham	17	9	20	84	92	43
Hartlepools United	15	13	18	61	85	43
Newport County	17	8	21	85	81	42
Darlington	18	6	22	84	87	42
Aldershot	15	7	24	64	84	37
Bradford City	12	8	26	70	88	32
Southport	8	16	22	58	89	32
Barrow	12	6	28	59	105	30
Lincoln City	11	6	29	58	99	28
Halifax Town	11	6	29	54	103	28
Stockport County	10	7	29	44	87	27

SCOTTISH LEAGUE

Division I

	W	T	L	F	A	P
Kilmarnock	22	6	6	62	33	50
Hearts	22	6	6	90	49	50
Dunfermline	22	5	7	83	36	49
Hibernian	21	4	9	75	47	46
Rangers	18	8	8	78	35	44
Dundee	15	10	9	86	63	40
Clyde	17	6	11	64	58	40
Celtic	16	5	13	76	57	37
Dundee United	15	6	13	59	51	36
Morton	13	7	14	54	54	33
Partick	11	10	13	57	58	32
Aberdeen	12	8	14	59	75	32
St. Johnstone	9	11	14	57	62	29
Motherwell	10	8	16	45	54	28
St. Mirren	9	6	19	38	70	24
Falkirk	7	7	20	43	85	21
Airdrieonians	5	4	25	48	110	14
Third Lanark	3	1	30	22	99	7

Division II

	W	T	L	F	A	P
Stirling Albion	26	7	3	84	41	59
Hamilton	21	8	7	86	53	50
Queen of the South	16	13	7	84	50	45
Queen's Park	17	9	10	57	41	43
East Stirling	15	10	11	64	50	40
Stranraer	17	6	13	74	64	40
Arbroath	13	13	10	56	51	39
Berwick Rangers	15	9	12	73	70	39
East Fife	15	7	14	78	77	37
Alloa Athletic	14	8	14	71	81	36
Albion Rovers	14	5	17	56	60	33
Cowdenbeath	11	10	15	55	62	32
Raith Rovers	9	14	13	54	61	32
Dumbarton	13	6	17	55	67	32
Stenhousemuir	11	8	17	49	74	30
Montrose	10	9	17	80	91	29
Forfar	9	7	20	63	89	25
Ayr United	9	6	21	49	67	24
Brechin City	6	7	23	53	102	19

Yogi Berra Gets to Bat Responds with Two Hits

New York Mets unveiled catcher Yogi Berra as a regular for the first time in the National League Tuesday, and Berra didn't disappoint 17,321 Shea Stadium fans by rapping two singles in a 2-1 victory over Philadelphia Phillies.

Berra, fired by the American League New York Yankees as field manager after the 1964 world series, singled off Ray Herbert in his first trip to the plate. Later in the seventh inning, Yogi singled and eventually scored the winning run on a single by Roy MacMillan.

Berra wasn't the only Met hero as lefthander Al Jackson checked the Phils on eight hits and set a club record with 11 strikeouts.

* * *

At the other end of the National League, Los Angeles Dodgers pulled into a tie for first place with Cincinnati by scoring two runs in the ninth inning to defeat the Reds, 8-6. Centre-fielder Willie Davis drove in the tie-breaking run with a single and John Roseboro added an insurance marker with a sacrifice fly.

In the American League, Chicago White Sox took advantage of five Detroit errors to whip the Tigers, 10-6, and maintain their half-game edge over Minnesota Twins.

ERRORS HELPED

Chicago scored six unearned runs, three in the first inning and another three in the third.

Floyd Robinson stroked four singles for the White Sox, with Ron Hansen and Moose Skowron adding three hits each to the 13-hit attack.

The Twins kept pace with Chicago by downing Baltimore Orioles 7-8 behind the pitching of righthander Jim Grant, who won his second game without a defeat.

BIG HOMERS

Minnesota scored five runs in the third inning as Tony Oliva and Earl Battey rapped home runs.

While the league-leaders both won, so did the desperate New York Yankees, 5-3 over Cleveland Indians. The win was the Yanks' eighth in 17 games.

Former Indian Pedro Ramos pitched the last three innings to protect the victory for starter Jim Bouton.

AMERICAN LEAGUE

	W	L	Pct.	GBL
Chicago	11	5	.688	
Minnesota	10	5	.667	½
Detroit	9	7	.563	2
Los Angeles	10	8	.556	2
Baltimore	9	8	.529	2½
Cleveland	7	7	.500	3
New York	8	9	.471	3½
Boston	7	8	.467	3½
Washington	7	13	.350	6
Kansas City	4	12	.250	7

NATIONAL LEAGUE

	W	L	Pct.	GBL
Cincinnati	12	6	.667	..
Los Angeles	12	6	.667	..
Houston	12	8	.600	1
St. Louis	9	9	.500	3
Milwaukee	8	8	.500	3
Chicago	8	9	.471	3½
San Fran.	9	11	.450	4
Philadelphia	8	10	.444	4
Pittsburgh	7	12	.368	5½
New York	7	13	.350	6

NATIONAL LEAGUE

Pittsburgh ... 010 002 003— 6 10 0
Chicago ... 101 000 010— 3 6 0
Gibbon, McBean (2-2) (8) and Pagliaroni; Koonce, Ellsworth (0-2) (8), Abernathy (9) and Bertell. Home runs: Pittsburgh—Lynch (2nd and 3rd), Stargell (3rd and 4th).

Philadelphia ... 000 000 001— 1 8 1
New York ... 100 000 10x— 2 9 1
Herbert (1-2), Wagner (7), Roebuck (7) and Triandos; Jackson (1-3) and Berra.

Houston ... 010 001 002— 3 5 3
Milwaukee ... 313 001 01x— 9 14 0
Bruce (1-2), Dierker (3), Coombs (8) and Brand; Cloninger (3-2) and Torre. HRs: Houston, Staub (1st). Milwaukee, Mathews (6th), Aaron (3rd and 4th).

San Francisco ... 400 002 003— 9 11 3
St. Louis ... 011 000 000— 2 6 3
Marichal (4-2) and Haller; Sadecki (0-3), Taylor (1), Purkey (4), Briles (7), Carlton (9) and McCarver. HRs: SF—J. Alou (1st), Mays (7th), Hart (2nd); St. Louis—Boyer (2nd).

Los Angeles ... 401 000 012— 8 9 0
Cincinnati ... 300 010 020— 6 9 1
Drysdale, Brewer (1-1) (6) and Roseboro; Jay (1-1), McCool (9) and Edwards. HRs: LA—W. Davis (3rd), Lefebvre (2nd). Cin—Coleman (4th), Pinson (4th), Harper (2nd).

AMERICAN LEAGUE

New York ... 010 410 000—5 6 0
Cleveland ... 000 300 000—3 5 0
Bouton (2-2), Ramos (8) and Edwards; Siebert (2-1), Donovan (4), Weaver (6), Bell (9) and Azcue. Home runs: New York—H. Lopez (1st); Cleveland—Whitfield (1st).

Chicago ... 303 201 010—10 13 4
Detroit ... 000 100 021— 6 9 5
Peters, Wills (1-0) (4), Wilhelm (7) and Roman; McClain (0-2), Rakow (3), Gladding (5), Sherry (7) and Freehan. Home run: Detroit—Wert (3rd).

Baltimore ... 000 010 200—3 4 0
Minnesota ... 005 110 00x—7 10 0
Bunker (1-2), Larsen (3) Rowe (6), Palmer (8) and Orsino; Grant (2-0) and Battey. Home runs: Baltimore—Blefary (6th), Siebern (2nd); Minnesota—Battey (1st), Oliva (4th).

Washington ... 010 111 000—4 7 0
Kansas City ... 000 100 000—1 9 2
Ortega (1-3), Ridzik (7), Kline (9) and McDonald; O'Donoghue (1-3), Sheldon (5), Stock (7) and Bryan.

Boston ... 000 000 010—1 6 0
Los Angeles ... 000 000 25x—7 10 0
Morehead (1-3), Bennett (6), ... (8) and Tillman; Lopez (2-2) and Rodgers. Home runs: Boston—Green (3rd); Los Angeles—Shockley (1st).

* * *

Yankees Trade John Blanchard

NEW YORK—Desperate for defensive help behind the plate, New York Yankees traded catcher John Blanchard and pitcher Roland Sheldon to Kansas City Athletics Tuesday in return for backstop Howard (Doc) Edwards.

Regular catcher Elston Howard, the American League's most valuable player in 1963, will undergo an arm operation today and will be lost to the Yankees for at least six weeks.

With only Blanchard and Bob Schmidt left to do the catching, New York turned to its old trading friend, the Athletics, to acquire the good-field, no-hit Edwards.

In the National League, pennant-contending Cincinnati Reds obtained righthanded reliever Jim Duffalo from San Francisco Giants in exchange for veteran lefthander Bill Henry.

Los Angeles Dodgers, tied for the top with Cincinnati, went into their farm system to replace injured Tommy Davis, calling up both Lou Johnson and Darrell Griffith from Spokane Indians of the Pacific Coast League.

Pittsburgh Pirates learned that second baseman Bill Mazeroski will be able to rejoin the team in less than two weeks. Mazeroski broke a bone in his right foot during spring training.

INTER-CITY
LACROSSE
CANADA'S NATIONAL GAME
MEMORIAL ARENA
TONIGHT 8 o'clock
SHAMROCKS vs. VANCOUVER
(CANADIAN CHAMPIONS)
Don't miss this action-packed game
Adults $1.00 Students 50c
Avoid standing in line. Reserve seats on sale at Box Office

M. Campbell Regrets

English Only Rapped In Cup Presentation

DRUMMONDVILLE, Que. (CP)—The St. Jean Baptiste Society of the area of Nicolet, Que., has protested the exclusive use of English by National Hockey League president Clarence Campbell in his presentation of the Stanley Cup to the Montreal Canadiens.

In a telegram sent Monday to NHL governors, the society objected to what it called Campbell's "ignorance" of the French language.

Commenting on the protest, Campbell said Tuesday he regrets he cannot speak French because "there's nothing I would like to be more able to do. . . .

"I am not sufficiently fluent to speak French in public, but all my sympathies are toward every cordial relation possible with my French friends."

Campbell presented the cup to Montreal team-captain Jean Beliveau Saturday night after the Canadiens defeated Chicago Black Hawks 4-0 in the seventh game of their best-of-seven final playoff series.

* * *

Canadiens Lauded In Victory Parade

MONTREAL (CP) — Crowds three to 10 tiers deep lined an eight-mile downtown route in sunny spring weather Tuesday to cheer Montreal Canadiens, winners of hockey's Stanley Cup.

Between cheers and hand-waving, the enthusiastic fans chanted "Halte-la, halte-la—les Canadiens sont-la," a kind of musical rah - rah in French which, in rough translation, means, "Hail, hail—the Canadiens have arrived."

The team, driving in 13 open convertibles led by six motorcycle policemen and a 30-piece band on a fire truck, were 15 minutes late arriving for a reception at city hall prior to a city-sponsored buffet Tuesday night. They had some difficulty leaving the Forum where the cavalcade began because of a pressing throng.

Mayor Jean Drapeau greeted each player on the steps of city hall.

"Accept our testimony of gratitude," he told the team. "In the name of my fellow Montrealers and all Canadians from sea to sea. I thank you for the great feeling of pride you have given us."

Mayor Drapeau spoke in both English and French.

Champion Canadiens get showered with confetti —CP

Plante Under Knife

NEW YORK (UPI) — Goalie Jacques Plante of the New York Rangers underwent a successful operation at St. Clare's Hospital Tuesday to correct an injured right knee.

The injury, which was less serious than was first feared, was termed a synovial rim tear and will take only a week to 10 days to heal sufficiently for Plante to leave the hospital.

General manager Emile Francis said after the operation: "I'm overjoyed to hear the doctor's verdict, and we're confident that Jacques can return next season 100 per cent physically fit."

Plante, 36, had an operation on his left knee in 1961 and went on to win the National Hockey League's Hart Trophy as the most valuable player the next season with the Montreal Canadiens.

O.C. Cricket

LONDON (Reuters)—Results of cricket matches ending Tuesday:

At Oxford: Match abandoned, rain. Oxford University 140 for seven; versus Middlesex.

At Birmingham: Match abandoned, rain. Scotland 219; Warwickshire 276 for nine.

At Lords: Match abandoned, rain. MCC 163; Surrey 88 for five wickets.

New Interest Booms

England Reviving Balloon Racing

By JIM CONWAY

LONDON (CP)—Inspired by nostalgia for the gay, frivolous days of the early 1900s, Britain is to hold its first balloon race in more than 50 years.

Organized by the British Broadcasting Corporation, the race of eight balloons from seven countries is to take place over 75 miles of peaceful Oxfordshire and Cambridgeshire countryside. It will be held one day between May 9 and 15 depending on wind conditions.

Balloons are entered from England, the United States, Belgium, France, Switzerland, West Germany and Holland. The Dutch will have two entries, one piloted by Nini Boesman, the only woman competitor.

Other pilots of distinction include Francis Shields, president of the Balloon Club of America, Charles Dollfus, 74-year-old author of a definitive history of ballooning, and Anthony Smith, whose exploits across Africa a few years ago were the subject of a film.

Paced by a ninth balloon, "the fox," which will take off 15 minutes earlier from the village of Stanton Harcourt, the balloons will make their way to the finishing spot.

SEALED DIRECTIONS

The competitors will start the race on bicycles, riding from the starting lines to their balloons. After they strap their bikes aboard and take off, they will open sealed instructions telling them where to land and pick up passengers on the way. The winner is determined not only by who comes first but also by the accuracy of the pickups.

The race represents a revival of a sport that passed out with the Edwardian era. At the end of the 19th century and in the early years of the 20th the balloon was in its heyday.

After the first flight of the Montgolfier "hot air" balloon in 1783, interest blossomed and the first British ascent the following year was to lead to a new era of discovery and adventure in the air.

In the second half of the 19th century, aeronauts, as they had become known, were crossing continents and drifting over mountains.

The balloon took hold of the public imagination in Britain and in 1866 the Aeronautical Society was formed, followed by the founding of numerous clubs and groups of enthusiasts.

Races were organized and proud aeronauts exhibited their record-breaking balloons across Europe and North America.

Gradually the old "gas bag" became more sophisticated, and the rigid airship perfected by Count Von Zeppelin proved successful. However, the First World War marked the decline of lighter-than-air craft. They were too slow and too vulnerable and the airplane took the lead.

Now that ordinary air travel is no longer an adventure, there is new interest in the old-fashioned balloon. Recent trials with hot-air balloons in the United States and the formation of small groups of enthusiasts both there and in Europe are signs of its revival.

MOUNTIES BUSY

VANCOUVER (CP)— Vancouver Mounties of the Pacific Coast League have sent rookie third baseman Jim Driscoll to Birmingham of the Southern League and reactivated catcher Jim Talton.

Pauper Dies Rich

LONDON (AP) — Joe Beckett, former British heavyweight boxing champion who died a month ago in apparent poverty, actually left an estate of $90,566, his will disclosed Tuesday.

For years other residents of Southampton, where Beckett died at 72, had been giving him food and other supplies in the belief that 1919-23 British Empire champion was too poor to buy his own. The will directed that the money be shared equally by his three sons and two daughters.

This advertisement is not published or displayed by the Liquor Control Board or by the Government of British Columbia.

O-B-A-W-E
ABOUT
ENSIGN MOTORS

Sherbrooke Ahead, 2-0 After Whipping Nelson

SHERBROOKE, Que. (CP)—Sherbrooke Beavers posted their second straight victory Tuesday night when they downed Nelson Maple Leafs 4-1 in the Allan Cup best-of-seven final.

Sherbrooke, as in the first game which it won 7-3 Sunday night, proved too strong in the third period.

With the game 2-1 moving into the final stanza, Sherbrooke got two more goals and Nelson was unable to match.

The Beavers scored two of their four goals while the Western squad was shorthanded, one in the first and another in the second.

Playing coach Georges Roy made it 1-0 at 17:39 of the first period with Nelson defenceman Bill Steinke in the penalty box.

Then at the mid-way mark of the second period Simon Nolet put the Beavers ahead 2-0 with Buck Crawford of the Leafs serving a penalty.

Less than two minutes later, Walt Peacosh beat Serge Aubry for the Leafs' lone counter of the evening. Georges Guilbeault and Rene Pepin rounded out the Beavers' scoring.

Third game will be played at Sherbrooke Thursday night.

Nelson: Goal—Letcher; defence—Cartson, Stewart, Malacko, Steinke, Stoenson; forwards — Kilburn, Laughton, Owens, Chawacka, Kromm, McTeer, Crawford, Peacosh, Russell, Mowery.

Sherbrooke: Goal: Aubry; defence—Roy, Robidas, Nadeau, Levesque, Chevalier; forwards — Drouin, Guilbeault, Richer, Nolet, Cartier, Dupre, Cardin, Pepin, Burchell, Gaudreault.

Referee—Van Deelan; linesmen—Morehouse, Vaillancourt.

FIRST PERIOD

1.—Sherbrooke, Roy (Nolet, Pepin) 17:39.

Penalties—Levesque, Laughton 1:02, Drouin 5:19, Steinke 16:34, Owens, Levesque 18:32.

SECOND PERIOD

2.—Sherbrooke, Nolet (Pepin, Roy) 8:45.

3.—Nelson, Peacosh (McTeer, Kilburn) 10:39.

Penalties—Crawford 8:16, Roy, Owens (majors) 11:37.

THIRD PERIOD

4.—Sherbrooke, Guilbeault (Drouin, Levesque) 3:37.

5.—Sherbrooke, Pepin (Dupre, Cardin) 11:19.

Penalties—Carlson 11:35, Nelson (a bench penalty served by Chawacka) 19:39, Robidas 19:37.

Stops:

Letcher (N)	15	17	13—45
Aubry (S)	6	10	7—23

Victoria Shooters Triumph

NANAIMO—Victoria Fish and Game's hotshot "A" squad again copped team honors at the Vancouver Island Shooting League's second trap shoot of the season Sunday, defeating Nanaimo, 292 to 285.

The win gives the Victoria club three wins to Nanaimo's one in trap, rifle and pistol competition.

In individual competition, however, Nanaimo shooters swept "A", "C" and "D" classes, dropping only the "B" division to Gordie Lamont of Victoria.

Shooters from Salt Spring and Ladysmith also participated in the meet held at Nanaimo Fish and Game Club's Harewood Road grounds.

Minneapolis To Lose Club

OKLAHOMA CITY (CP)—The Minneapolis team of the Central Professional Hockey League will be transferred to Oklahoma City this year.

AT THE 19th

With Harry Young

Uplands will start favorites for the Inter-Club golf team championship which is played over Victoria clubs on six successive Wednesday evenings, starting May 19.

The defending champions, this year have the services of Laurie Caroll, the former Victoria Club pro who is now a member of the Uplands Club. He will probably take the top spot in the side which last year was filled by Gary Smith.

Smith himself is back in the city after spending the winter at UBC, but a new rule introduced by the Victoria District Golf Committee that only full-time members or members of the professional staff will be eligible to take part would appear to rule out Smith.

It will also deprive the Victoria club of Ron McLeod, who normally plays the opening game for Victoria before leaving for his summer job at Jasper.

The Gorge Vale club, which has always been a leading contender for the Willie Park Trophy, which goes to the Inter-Club champions, this time is lacking some of its leading contenders of past years.

The biggest loss will be Bill Wakeham, while another highly promising youngster, Noel Pumfrey, is not available as he has taken a summer job with Ron McLeod at Jasper.

No great changes are expected in either the Royal Colwood or Victoria teams, although in the case of the latter, Vaughan Trapp is expected to make a useful replacement for Roy Chappell, who is now acting as an assistant pro in the Chicago region.

The draw for order of play in the Inter-Club League was made at a weekend meeting of the district committee. It follows:

May 19—Colwood at Uplands; Victoria at Gorge Vale.

May 26—Uplands at Victoria; Gorge Vale at Royal Colwood.

June 2—Royal Colwood at Victoria; Gorge Vale at Uplands.

June 9—Victoria at Uplands; Royal Colwood at Gorge Vale.

June 16—Uplands at Royal Colwood; Gorge Vale at Victoria.

June 23—Victoria at Royal Colwood; Uplands at Gorge Vale.

* * *

Entries close this weekend for the Victoria Centennial Foursome tournament to be played May 16 at Royal Colwood.

Players may choose their own partners, and there is a trophy to be won by the lowest net score among the left-right hand combinations.

Entry forms are available at the various clubs. Entry fee per team is $7.

* * *

Victoria city amateur championship will again be over 54 holes of medal play with 36 holes to be played June 6 at Royal Colwood. The low 24 players in the gross and handicap sections will play a final round also at Royal Colwood June 13.

The handicap winner takes the Matson Trophy.

The entry is limited to 99 players, and those with the lowest handicaps will get preference.

New junior champion at Gorge Vale is Danny Evans, a first-year university student. He shot 80. Low handicap score was Bob Ferguson with net 69.

* * *

Cliff Horwood and Alex McCabe were the winners of the 18-hole medal contest for the Challoner Mitchell Trophy at Victoria Golf Club Saturday.

In the handicap foursome they shot 74-less 7½ for a net 66½.

* * *

The Rogers Trophy at Gorge Vale played under the greensome system ended in a victory for Harold Yardley and Don Ritson with a score of 78-12½—65½. Runners-up were Bill Lewis and Brian DeLore with 86-18—68. Low net was taken by Noel Pumfrey and Jack Newnham with 73.

* * *

John Carlow, vice-chairman of the Victoria District Golf Committee has been appointed as the committee's representative to serve on the Victoria District Centennial Celebrations Committee.

* * *

Moke Morgan and Clare Mitchell have been deposed after a long run as holders of the Victoria district senior buttons. They were beaten on the 15th at Victoria by Larry McCooey and Roy Johnson of Royal Colwood.

Next match at Colwood brings up John Martin and Jack Betts of Uplands as challengers.

Vancouver Overnights

FIRST RACE — Claiming, $1,400, for 3-year-olds and up foaled in Canada, 6½ furlongs:

Dark Runner (Combs) 113
Whiffaw (Broomfield) 109
Commander Joe (Buisson) 120
Alomina (Ventrella) 115
Black Slipper (Guthrie) 109
Speedy Fair (Laidler) 118
Count Free (Heim) 122
Dark Doll (Inda) 118
Feather Shadow (Finley) 110
Good Thinkin (Mills) 109

Also eligible:
Spendall (Miller) 128
Fair Deal (Dodd) 113
Timely Tune (Longo) 114
Inner Guard (Cormack) 122

SECOND RACE — Allowance, $1,400, for 2-year-olds foaled in Canada, 3½ furlongs and 40 yards:

Wells Ann (Parent) 117
a-Diversified (Cormack) 117
Bunny Belle (Broomfield) 117
Ky Funds (Wright) 117
Dukraine (Salas) 117
Na Howe Girl (Mills) 117
Cookie Lea (Inda) 117
Windy Nite (Laidler) 117
Dawnwood (Aragundi) 117
Turry (Richardson) 117

Also eligible:
Chocolate Lily (Longo) 117
Ladival (Mills) 117
a-Priority D. (Wright) 117
a-Entry

THIRD RACE—Allowance, $1,400, for 2-year-olds 3½ furlongs and 40 yards:

Our Golden Years (Gonzales) 117
a-My Master (Wright) 115
Jeff D. (Salas) 120
Western Monarch (Ulrich) 115
b-Yankee Fighter (Buisson) 120
Govaire (Dailey) 120
Sheran Orbit (Richardson) 117
c-Prince Aylmer (Cormack) 115
Red Royal (Long) 115
Arigato (Trejo) 115

Also eligible:
c-Murrayville (Cormack) 115
b-Wim'n Wiggle (Buisson) 117
a-Wy Winner (Long) 120
a-Entry
b-Entry
c-Entry

FOURTH RACE — Claiming, $1,400, for 4-year-olds and up, 6½ furlongs:

Sallys Pixie (Combs) 112
Firebbies (Marsh) 106
Finalerict (Heim) 119
Spree Fancy (Finley) 108
Saucy Lass (Dailey) 114
Postano (McKenzie) 111
Man Of Mark (Cormack) 122
Kyron (Salas) 120
Mommy's Kid (Buisson) 122
Donmald (Mills) 114

FIFTH RACE — Allowance, $1,400, for 3 and 4-year-olds, 6 furlongs:

Tweed (Dailey) 114
Mr. Silk (Finley) 104
Hanko (Wright) 108
Susano (Richardson) 112
Bit O Magic (Marsh) 119
a-Golden Foam (Combs) 120
Shock Troop (Long) 108
a-OK Balladeer (Ulrich) 114
Fly To Me (Longo) 108
Camilias Gem (Mills) 108
a-Entry

SIXTH RACE — Claiming, $1,400, for 4-year-olds and up, 6½ furlongs:

Sherry Blue (Wright) 120
Lawsome (Longo) 115
Easy Row (Cormack) 119
Petite Master (Finley) 107
Pyrapel (Inda) 119
Western Bill (Richardson) 113
Sefton Park (Ulrich) 112
a-Mega Var (Dailey) 115
Howeezi (Long) 110
Somedrive (Combs) 108

Also eligible:
a-Granpa Chet (Stephenson) 111
a-Entry

SEVENTH RACE — Allowance, $1,800, for 3-year-olds and up, 6 furlongs:

March Shadow (Wright) 116
Blue Hawk (Arnold) 114
Princess Vega (Ulrich) 117
Hollyburn (Finley) 111
Magic Breeze (Cormack) 109
Superior Parent (Inda) 117
Surfer (Heim) 122
Enchalade (Combs) 114
This Is True (Trejo) 122
Be Famous (Richardson) 114

EIGHTH RACE — Claiming, $1,400, for 4-year-olds and up, 6½ furlongs:

Glory Sweep (Salas) 122
Chatworth (Mills) 119
Brown Wheat (Cormack) 117
Macasta Red (Finley) 117
Julian Hotel (Dailey) 122
Tiny Tower (Phillips) 122
Flashy Webb (Gonzalez) 117
Old Baker (Buisson) 122
Andantes Beau (Heim) 122
Top Bracket (Broomfield) 122

Also eligible:
Miss Stephan (Dailey) 117
Twin Jacks (Richardson) 122
Royal Rice (Trejo) 122
Little Rousher (Combs) 117
El Carmelo (Laidler) 122
Hinagerity (Finley) 117
Whirly B. (Guthrie) 122
Alala B. (Gonzalez) 122

Weather raining, track slow.
Post time Wednesday, 4:45 p.m.

MAYNARDS
Auto Auction
Saturday, 2 p.m.

Written Bids Will Be Accepted Beforehand

Maynards Auctioneers
BONDED
733 Johnson 386-5191

Peace of Mind is a priceless "extra" dividend when you invest in adequate PERMANENT PERSONAL POLICIES of Life Insurance.

75th ANNIVERSARY YEAR
The EXCELSIOR LIFE Insurance Company

O-B-A-W-E

"OH BOY, ARE WE ENTHUSIASTIC!"

Everyone at Ensign is saying "O-B-A-W-E"—"Oh boy, are we enthusiastic!" and are they ever . . . about doing business with you. Whether you go in for gas, for service, for a new used car or even a brand new Chrysler, Plymouth or Valiant, you'll get the same "Enthusiastic" treatment . . . because everyone at Ensign is saying "O-B-A-W-E"—"Oh boy, are we enthusiastic!" You'll be enthusiastic, too, after a visit, for any reason, to Victoria's most enthusiastic automobile dealership—

ENSIGN MOTORS
CHRYSLER - PLYMOUTH - VALIANT - FARGO TRUCKS
● NEW CAR SALES AND SERVICE 1061 YATES AT COOK
● USED CAR DEPARTMENT 930 YATES
Phone 386-2411

Garden Notes

All About Beans

By M. V. CHESNUT, FRHS

In the management of our vegetable plot, we are never in much of a hurry to get the bean seeds sown, for these plants are of sub-tropical origin and never amount to a hill of beans—pardon the pun—if planted in cold, wet soil. We make several sowings at three-week intervals, starting when the soil becomes definitely warm to the touch, usually during the first two weeks of May.

* * *

Beans will make a crop on very poor soil if necessary, but they do better and have a lot more resistance to disease when grown on well-manured soil. I think most gardeners know that certain beneficial soil bacteria take up residence in the roots of bean plants and assist in their growth by secreting this as an excuse to neglect feeding the bean patch, but what isn't generally realized is that these bacteria are attracted to the bean roots by a secretion exuded by the roots, and this substance is produced ONLY by plants in virile health, hence the need of a start in fertile soil.

Adequate supply of lime in the soil is necessary for the health of both the bean vine and the nitrogen-fixing bacteria, and the site for the bean rows should be given a generous dressing of lime before sowing. Use the fast-acting hydrated lime in this case rather than the coarser pulverized limestone rock, scattering it at the rate of 1½ cupfuls per square yard and scratching it lightly into the soil with a rake.

I prefer to grow my dwarf beans in a shallow trench, for ease of watering, sowing the seeds in a double row six inches apart each way. The seeds are planted on edge, with the eye down, and while deep planting isn't as hazardous with beans as with the smaller seeds, nevertheless they shouldn't be sown deeper than one inch.

* * *

The roots on a bean plant are none too plentiful, so it is most important that none be damaged during cultivation. Any hoeing around the plants should be very shallow—a light scuffling with the Dutch hoe will control weeds if you catch them while they are still young.

Beans, both the green and yellow podded, should always be picked and eaten while the pods are still young and tender and before the seeds have made them bulgy. Mature beans are cheap and plentiful in the shops — fresh, canned and fast-frozen — but only the family that grows their own can enjoy the incomparable flavor of baby beans, picked while still not much bigger than your little finger.

If you are the fortunate possessor of a home freezer, pick your beans in the cool of the evening or early morning — never in the heat of the day — and rush them to the freezer. If allowed to lie around in the sun they will wilt and lose their freshness and crispness, and freezing can never put back flavor once lost in this way.

It is important that your beans be kept picked even when you can't use them, for once a bean plant succeeds in setting and ripening its seeds, it feels it has done its duty to posterity and will simply pack up and quit. In picking, watch especially for the hard-to-see pods hiding behind a curtain of foliage, for it takes only a few overlooked pods to bring production to a stop. Pick two-handed, steadying the vine with one hand while pulling off the pod with the other, for a one-handed jerk can loosen the roots in the soil.

* * *

Sometime, on a cool, still evening when you are pottering around the garden, bend down and sample the fragrance of the bean blossoms. We have few flowers in our ornamental gardens with a scent than can compare with the intoxicating perfume of the common bean.

The Tittle-Tattle World of SHEILAH GRAHAM

Julie—(Rumors)—Tony

Julie Andrews and **Tony Walton** will be separated for four months while she stars in Hawaii and he goes to London to do some stage sets. I'm reluctant to join the rumormongers who insist there is trouble. I prefer to believe Julie when she says everything is fine. But four months is a long time for a husband and wife to be apart. Un-togetherness has broken many a marriage in Hollywood.

* * *

Carlo Ponti has asked **Rod Steiger** to stay on in Europe after he finishes Dr. Zhivago to star in Cellini, a fictionalized account of the great artist-lover. It would certainly be a change of pace for Rod after The Pawnbroker, which has shot his acting stock way up.

* * *

Gian-Carlo Menotti wants **Elizabeth Ashley** to go to Spoleto, Italy, to participate in the Festival of Two Worlds in July. Liz's next film, Call Me Back, in which she'll star with **Sidney Poitier**, starts soon and if she finishes on time she'll accept the invite.

* * *

Jane Fonda and **Roger Vadim** are inseparable at the beach where one or the other has rented a lovely house at Malibu. Jane has a few years to go before hitting the 30 mark, but because of the unhappy marriages of her father, Henry Fonda, wants to be sure before getting married, even to Roger. The pretty Miss Fonda's acting career, which took a dip with her last three or four pictures, is on the upsurge again since she signed for a glorious lead opposite **Marlon Brando** in The Chase.

* * *

Twentieth-Century Fox studio is almost as concerned about **Sean Connery** and **Diane Cilento** making a go of their reconciliation attempt as the two principals. They want to co-star them in a picture together, and unless the reconciliation is permanent their co-starring deal for Mr. and Mrs. Sean Connery for Big Country, Big Man goes down the drain.

* * *

Irene Ryan has lost so much weight during her nightly Las Vegas nitery act that her Beverly Hillbillies producer, **Paul Henning**, has ordered her on a fatten-ing up" diet.

* * *

David Merrick is a work on his first book, a history of actors. His chapter on **Jackie Gleason** will have to be rewritten on asbestos, and I doubt if his discussion of **Anna Maria Alberghetti**, who starred for him in Carnival, will be any less hot.

* * *

Warren Beatty is being terribly attentive to **Leslie Caron** in London despite rumors to the contrary. Warren, co-starring with Leslie in Promise Her Anything, drives her the 20 miles to and from the studio even when he isn't working himself.

Per Pedalis Ad Astra

By MOIRA KEENAN
From London

Four man-powered aircraft should be ready to make their trial flights in the next few weeks and at least one is likely to achieve sustained flight this year for the first time.

Since the Greek legend of Icarus in 1400 B.C., men have been falling to their deaths trying to fly under their own power. Leonardo da Vinci designed a flying machine in the 15th century, and since then countless numbers of ornithopters, flycycles, cyclopters, mini-copters, helipedes, skybikes and bycyclopters have remained stubbornly earthbound.

The flights of fancy became more realistic in November, 1959, with the offer by Henry Kremer, a London businessman, of a prize of $14,000 for the first successful flight of a man-powered aircraft designed, built and flown within the commonwealth.

The decisive test, laid down by the Royal Aeronautical Society, is to be over a mile-long figure-of-eight course at a height of more than 10 feet.

* * *

The first leap to success came in 1961, when a machine built by Southampton University flew for 50 yards at a height of five feet at Lasham Airfield.

Just one week later, Puffin Mk. I, flown by John Wimpenny and built by the Hatfield Man-powered Aircraft Club, made a straight flight of over a half a mile. Neither machine could attempt a turn.

Since then, the Southampton machine has been taken over by a group from the Imperial College of Science and Technology, who have redesigned and rebuilt it.

* * *

The Hatfield plane was smashed in an accident in 1963, but the club decided to take this opportunity to rebuild it to an improved design. Since then a veil of secrecy, as impenetrable as any official security control, has descended around the Puffin Mk 2, but it is expected to be ready for trials any day now.

Both of these planes and a third contender are one-seaters. This is where two other aircraft designers, Peter Drescher and Adrian Reynolds, believe they have the advantage with a two-seater machine.

* * *

They can put an expert flyer at the controls as well as a trained athlete to make the pace with the pedalling, providing one whole horsepower to drive the wheels and propeller, instead of the miserable half horsepower which is all one man can sustain. The double effort more than compensates for the added weight.

No unnecessary risks can be taken with this delicate contraption which has the 90-foot wing span of a Viscount but, incredibly, weighs only as much as an average man.

London Sunday Times

Frustration Produces Delinquency?

By SYDNEY J. HARRIS

There is more fulfillment in the world today than ever before, but there is also more frustration. The two go hand in hand as our society becomes more affluent, more mobile, more self-expressive.

One of the main reasons for the rise in juvenile delinquency I am convinced, is that this generation holds more promise than ever before, in terms of pleasures and material goods. These are continually dangled in front of young people's noses, yet they are not able to take advantage of them.

* * *

It is a well known psychological fact that frustration tends to make children regress to an earlier emotional stage. About 20 years ago, Dr. Kurt Lewin and his associates performed an illuminating series of experiments with nursery-school children aged from three to five.

At first, 30 of these children were allowed to play, one at a time, for a half-hour in a large playroom well equipped with all sorts of toys and games. It was carefully noted how maturely and constructively the children played with these toys, and their individual performances were rated on a "constructive scale."

After this, each child was in turn show a fascinating collection of new toys — large and beautiful trucks, ironing boards with dresses to iron, a pond for boats to sail on, and so forth. Then each child was abruptly told that he could not play with this new collection, and was shut in with his "old" toys.

* * *

According to John Madge, in his book, The Tools of Social Science, it was found that "the child's behavior was strikingly less constructive than in his previous play periods." Before seeing the new toys, he might have used the telephone for an imaginary conversation; later, he simply banged it about and used it as a rattle.

On the average, the researchers reported, maturity of behavior of the children declined by about 14 months—which is an enormous decline for those ages. As far as I can learn, no similar tests have been done with adolescents, but I am sure the results would be much the same.

* * *

Our special problem with young people today lies in adjusting the delicate balance between fulfillment and frustration. On the one hand, many of them are given too much too soon, while those at the other end are given too little too late, if at all.

Frustration in itself is not a bad thing, but if the parents are relentlessly pursuing pleasures and material goods, then we can scarcely blame youngsters for stealing the car or breaking the shop window in resentment.

A B C D E F G H I J K L N O P Q R S T U V W X Y Z

MORRISON'S ARE MOVING May 10th!

On Monday, May 10, Morrison Chevrolet-Oldsmobile Ltd. will be in their brand new buildings at 3050 Douglas Street, corner of Finlayson. It's the new home of the Largest Automotive Centre on the Island!

Dark of the Moon

Play Holds Magic

By JOAN MASON HURLEY

As soon as the curtain parted at the McPherson last night, 200 modern sceptical people were wooed into the magical, mystical Smokey Mountain country of Dark of the Moon.

This strange, gripping play is a unique theatrical experience, and a triumph for director Peter Mannering and the Bastion Theatre Studio.

It is a play of contrasts. There are sombre scenes on the mountain top where the witches live. Here an eerie wind howls among blighted trees and rocks, and flashes of sinister lightning illuminate the weird figures of the pitiless Dark and Fair witches, remorselessly played by Ginny Lefever and Wendy Packard.

CAPTIVATING

Then there are the homespun, earthy scenes in the village with singing and dancing which was completely captivating in its enthusiasm.

Absolute identification was established between the Witch Boy and audience. Blain Fairman is magical, believable in every line of his body, his marvellously expressive hands and beautifully haunting voice. Here is a brilliant performance.

It would be difficult to match this, and Sylvia Mobey, as Barbara Allen, the human girl with whom the Witch Boy falls in love, started weakly, but grew in conviction. She was most moving in the confinement scene when she had just given birth to a child by the Witch Boy.

SUPERBLY DONE

Superbly done is the revival meeting when Barbara Allen is persecuted in the name of religion and forced to be unfaithful. It is a scene which moves the beholder from laughter and gaiety to a feeling of strange horror.

In spots the play does drag. A little quicker pace in the expositor scenes would be an improvement.

I found the ending an anticlimax. One's whole soul cried out for lightning, thunder, wind, music. And there was nothing. Complete silence except for the noises in the street.

SHOULD BE SEEN

There are too many excellent portrayals in the 26-member cast to mention individuals. But this is a beautifully conceived production, with most artistic scenery and thoroughly imaginative lightning. It runs for the rest of the week and deserves to be seen by a large number of Victorians.

"LIGHTS UP"
"LIFE WITH FATHER"
NOW
Bastion Theatre Presents
"DARK OF THE MOON"
a play with music
Starring: SYLVIA MOBEY, BLAIN FAIRMAN, RAMONA McBEAN, ROBERT PRICE
Directed by PETER MANNERING
Compelling—Controversial—Adult Entertainment
McPherson Playhouse
TONIGHT, 8:30 p.m.
$1.00, $1.50, $2.25
Students 50c, $1.00, $1.75
Box Office 386-6121

CRYSTAL
PUBLIC SWIMMING
WEDNESDAY
12:30 p.m. to 10:00 p.m.
THURSDAY
12:30 p.m. to 7:00 p.m.
Family groups only 7-9 p.m.
GARDEN

FOLLOW THIS VICTORIA
ENTERTAINMENT GUIDE

ANNE HATHAWAY'S COTTAGE — Visit the world's only exact replica of William Shakespeare's wife's world-famous thatched cottage. Tours daily, 10 a.m. to 6 p.m. Adults 75c, Children 35c. 429 Lampson Street. See also English Village with its Chaucer Lane and quaint olde curiosity gift shoppe.

BUTCHART GARDENS AND FOUNTAINS—30 acres radiant with the blossoms of spring. See them now. Open 9 a.m. to 5:30 p.m. daily.

"DOUGLAS" GOLF DRIVING RANGE and 9-Hole Pitch and Putt. Open every day till 10 p.m.

DOUGLAS PUTT PUTT—Miniature golf on Canada's quality course. Fun and amusement for the family.

ROYAL LONDON WAX MUSEUM in the Crystal Garden. A must in Victoria. Over 100 Josephine Tussaud wax figures. They seem alive. Feature attraction—the Beatles are back. 1. See Hall of Fame; 2. Animated Enchanted Fairyland; 3. The Chamber of Horrors. Open daily 9 a.m. to 10:30 p.m.; Sundays, 12 noon to 10:30 p.m. Operated by London Wax Museum Ltd., call 388-4461.

THE
Net Loft
Open for Your Dining Pleasure — Luncheons and Dinners
Phone 388-5551 for Reservations — 610 MONTREAL STREET

"Cradle Song"
At Langham Court Theatre
Directed by James A. Dulmage
Presented by Victoria Theatre Guild
TONIGHT THROUGH MAY 8
Doors Open 7:30 p.m.; Curtain 8:15
Adults $1.50 Students 75c
Tickets 10 a.m. to 4 p.m. T. Eaton Box Office
After 7 p.m. call EV 4-2142
All Seats Reserved — No Admittance After Rise of Curtain

THE BEATLES ARE BACK BY POPULAR DEMAND!
THEY SEEM ALIVE
Over 100 Life-Size Josephine Tussaud Wax Figures of Famous People
OPEN DAILY 9 a.m. - 10:30 p.m.
Sundays 12 noon - 10:30 p.m.
ROYAL LONDON WAX MUSEUM

APPEARING NIGHTLY AT THE "CAPTAIN'S TABLE"
SASHA SEMENOFF
and his romantic music direct from the Sultan's Table, Las Vegas
Dancing after 9 p.m.
OAK BAY MARINA RESTAURANT
In the Oak Bay Marina on Beach Drive
FOR RESERVATIONS PHONE 386-7222

IT'S Spectacular
IT'S COLOSSAL
IT'S THE SHRINE PAGEANT
MAY 7th - MEMORIAL ARENA
SEE the 13 SHRINE DRILL TEAMS
in their colorful, glittering, gay uniforms—Oriental Bands, Pipe Bands, Drum and Bugle Bands and Brass Bands
SEE them perform • PRECISION DRILL • CEREMONIAL DRILLS • PATROL MARCHES
COME EARLY! NO RESERVE SEATS
DOORS OPEN 7:00 p.m. — BAND CONCERT 7-8 p.m. — PAGEANT COMMENCES 8:00 p.m. sharp
TICKETS $1.00 Available Memorial Arena and all local Shriners

Gateway Trio to sing at fair

* * *

Jaycee Fair

Accordionist, Girls, Folk Singers Will Entertain

Folk singers, a famed accordionist, and pretty girls are featured entertainment at the Jaycees' Victoria Exhibition, May 17 to 22.

The folk singers are the Gateway Trio—Jerry Walter, Betty Mann, and Milt Chapman.

They have played in colleges, night clubs, concerts, made a movie, and put out two record albums.

Their show is a mixture of folk music and verbal thrusts at the audiences and themselves.

Milt Chapman says he started singing when a girl, slightly under the influence, urged him to try out for a singing group.

"I've been singing ever since, but I haven't seen the girl since. She probably sobered up and heard me sing. I lose more friends that way."

BIRDS AND BEES

Telling of his education, Jerry Walter says, "From the birds and the bees, I learned a lot about the propagation of the birds and bees."

Dick Contino is one of North America's best known accordionists.

In the 18 years he has been in the business, he has cut 17 records, made three movies, appeared in supper clubs and hotels all over Canada and the U.S., and performed on six television shows.

The girls in the Jaycee entertainment program are the 10 finalists for the Miss Victoria contests.

Two of them will perform each night of the fair, until Miss Victoria is chosen May 22.

Alberta Towns Get Snowfall

EDMONTON (CP) — Showers occurred Tuesday afternoon in central Alberta and snow was reported at Banff, Rocky Mountain House and Edson, and some hail fell near Red Deer. These showers will spread into central Saskatchewan today.

Western Alberta will be mostly sunny but will have cool northwesterly winds today.

Reds Remove Old Weapons

NAIROBI (AP) — The Soviet arms ship Fizek Lebedev slipped out of Mombasa harbor shortly after dark Friday night, carrying a consignment of weapons the Kenya government rejected as "old and second hand."

Seventeen Russian technicians who came to Kenya to assemble the arms left Nairobi by air.

O-B-A-W-E
ABOUT
ENSIGN MOTORS

THEY SAY
The food is excellent and well-made — the food is served by very pleasing personnel.
Bali Kudra (Trucking Contractor) 180 Market St.
MELLO SPOT
Drive-In, Gorge Rd.
Opp. B.C. Forest Products

ESQUIMALT SPORTS CENTRE
ROLLER SKATING TONIGHT
8:00 to 10:30 p.m.
MON., WED., FRI., SAT. and SUN.
Over 300 Pairs of Best Rental Skates
May 7 and 8— V.I.D.F.A. Dog Show
June 24 to 27— Summer Bonspiel

Union Claims Abuse

Beatles' U.S. Tour Threatened by Ban

LONDON (Reuters)—The Beatle's multi-million dollar tour of the United States planned for August may be cancelled under a ban on the Anglo-American exchange of jazz and rock 'n' roll groups announced today.

The Musicians' Union announced the ban, blaming "abuses by American promoters in booking British groups for additional engagements not included in their contracts."

Harry Francis, assistant secretary of the Musicians' Union, said it is not possible to forecast how long the ban would last "but if it is still in force in August the Beatles' tour will be off."

CONTRACTS NOT FINALIZED

Francis said all the big-name groups and individual artists would be affected by the ban. Contracts already signed would be honored "but cotnracts for the Beatles' tour have not been finalized," he added.

The Beatles are the pop-singing quartet from Liverpool.

The exchange plan, operated by the Musicians' Union and the American Federation of Musicians, has been in force since 1956.

Korea to Join Montreal Fair

MONTREAL (UPI) — Korea has become the 48th country to announce its intention to participate in the 1967 World's Fair at Montreal.

"Our pavilion," said Younghun Hahm, charge d'affaires at the Korean embassy in Ottawa, "will be in the style of a Korean mansion and will be a showcase of our cultural heritage and our country's efforts to promote international trade."

The Cellar
HOURS
Mon.-Thurs., 8:30 a.m.-12:30 a.m.; Fri. and Sat., 9 a.m.-1:30 a.m.
Bavarian Specialties
Spaghetti
Tangy Meat Sauce
Garlic Bread
Hot Corned Beef on Rye
Salad
Beverage of your choice
Montreal Trust Bldg.
1061 Fort Street
382-1714

THE COLONY FLORA DORA
TONIGHT!
ORVILLE and His BANJO With JACK at the PIANO
BEST $2 MEAL and Fun in Victoria
3 DAYS A WEEK
WED. and FRI. 7:30 p.m.
Saturday, 3 Shows From 6:00 p.m.
Colony Motor Hotel
2852 Douglas
THE COLONY FLORA DORA

Tactful, Humorous

Windsor Film Warmly Praised

LONDON (Reuters) — British critics Tuesday were warm in praise of the Duke of Windsor's movie biography A King's Story, which had its world premiere in London's Royal Festival Hall Monday night.

Their verdicts ranged from "stirring" and "entertaining" to "tactful."

The critics noted that the picture, in recounting how the duke gave up the throne of England to marry American - born divorcee Mrs. Wallis Simpson, disclosed little that was new in the abdication story.

But most newspaper appraisals were agreed the movie avoided the defects of sensationalism and sentiment.

The Times on this point said: "It is a lot to say for producer Jack Le Vien's film on the subject that it steers with remarkable skill a middle course."

The Daily Telegraph said: "Shrewdly declining to take a point of view beyond a decent, friendly compassion, A King's Story presents a tactful portrait of the Duke of Windsor as far as his abdication . . ."

HUMILITY

The Daily Mail critic said what made the picture for him was not the pomp nor the more obvious dramatics. It was the self - effacing humility of the man at the core of it all.

"The love that drove them into the wilderness in 1936 still shines through all their scenes together."

The Sun said the movie was superb and did the former King Edward VIII justice even if it skipped a little at the actual climax of abdication.

"An engaging portrait" and "moving" were among the impressions of the mass-circulation Daily Express critic.

Anyone would be moved and delighted, said The Daily Sketch, concluding: "This film enables us to understand his decision—and to share its pathos."

The Daily Mirror said the movie emerged not only as a unique picture of a sensational period in British history, but as a highly entertaining film.

"Candidly and humorously, he (the duke) has thrown open the pages of his scrapbook in which nearly every story made headlines if not history.

Steel Ingot Production Up

OTTAWA (CP) — Steel ingot production rose one per cent to 177,572 tons in the week ended May 1 from the preceding week's output, the bureau of statistics reported Tuesday. Output in the corresponding 1964 period was 174,900 tons.

CLUB TANGO
THE DOUBLE TAKE
OPEN
Wed. and Thurs.
6:30 to 10 p.m.
Sat. Afternoon and Sunday
12 to 5 p.m.

"Lili" SOON!

GEM THEATRE SIDNEY
"LOVE AND LARCENY"
Vittorio Gassman
Anna Maria Ferrero
An excellent European Film
Ends Tonight at 7:45 p.m.

GOOD FOR NERVES
and that rundown feeling.
For Tired Mothers Too!
SHAWNIGAN BEACH HOTEL
Phone 743-2312

Atlas
• NIGHTLY at 9:00 •
DOORS OPEN at 6:45
MGM presents DIRK BOGARDE
The Password is Courage
PLUS! (At 7 p.m. Only)
Flipper's New adventure
COLOR

HELD OVER AGAIN 'TIL SATURDAY
"I deem him one of the greatest beings alive in our time . . . we shall never see his like again. His name will live in history. It will live in the annals of war. . . . It will live in the legends of Arabia."
WINSTON CHURCHILL
OAK BAY
"Lawrence of Arabia"
WINNER OF 7 ACADEMY AWARDS INCLUDING BEST FILM OF THE YEAR
starring
PETER O'TOOLE as Lawrence
ALEC GUINNESS — ANTHONY QUINN
JACK HAWKINS — JOSE FERRER
PANAVISION and TECHNICOLOR
One Showing Nightly at 7:30 p.m. Doors Open 7:00 p.m.
ADULTS $1.00, STUDENTS 75c, CHILDREN 25c
Members of Senior Citizen Clubs 60c
"ONE OF THE GREATEST FILMS OF ALL TIME"
STARTING MONDAY—PETER SELLERS IN
"TRIAL AND ERROR"
2184 Oak Bay Ave.

NOW SHOWING
THE BEST SUSPENSE FILM SINCE THE EARLY HITCHCOCK'S. KIM STANLEY AND RICHARD ATTENBOROUGH ARE SO GOOD, THEY EACH DESERVE A DOZEN OSCARS!
Phillip Mosely, London Express
A RICHARD ATTENBOROUGH & BRYAN FORBES PRODUCTION
KIM STANLEY
RICHARD ATTENBOROUGH
SEANCE ON A WET AFTERNOON
J. Arthur Rank Production
Box Office Opens 6:45
FOX Cinema
Complete Program at 7 and 9
Feature at 7:10 and 9:10

HELD OVER 3rd Happy Week
Winner of 5 ACADEMY AWARDS including
BEST ACTRESS
JULIE ANDREWS
PRACTICALLY PERFECT IN EVERY WAY
Walt Disney's Mary Poppins
DICK VAN DYKE
TECHNICOLOR
ODEON
780 Yates St.—EV 3-6513
Adults Till 5 p.m. $1.25, After 5 p.m. $1.50, Loges $1.75
Students $1.00, Golden Age $1.00, Children 75c anytime
Mon.-Fri. Doors 1 p.m., Show 1:30, 4:00, 6:30, 9:00
Saturday, Doors 10:30, Show 11:00, 1:30, 4:00, 6:30, 9:00

JOHN WAYNE WILD ACROSS THE WORLD!
CLAUDIA CARDINALE
RITA HAYWORTH
STARTING TOMORROW
CIRCUS WORLD
TECHNICOLOR
LLOYD NOLAN · RICHARD CONTE · JOHN SMITH
Royal
ENDS TODAY AT 1:45, 4:10, 6:30, 9:00
GLENN FORD
GERALDINE PAGE
"DEAR HEART"

ELVIS makes the beach a ball!
ELVIS invades bikini country (that's where the boys are now)
and she's the bounce!
STARTS TODAY
GIRL HAPPY
Co-starring SHELLEY FABARES
GARY CROSBY / NITA TALBOT / JOBY BAKER / MARY ANN MOBLEY
COLOR
Extra Cartoon Plus "Dave Clark Five"
CAPITOL
A FAMOUS PLAYERS THEATRE
at 1:35, 3:35, 5:30, 7:15, 9:15, last complete show 9:00

—Ian McKain

Adjudicator Boyington, Barbara and musicians' union official Thomas Tucker.

* * * * * *

Survive Tough Grading

Bands and Orchestra Hold Festival Spotlight

By BERT BINNY

The senior school bands and orchestra had their moment in the spotlight at the Music Festival Tuesday night.

Monday, the junior division, with five bands and an orchestra, acquitted itself nobly.

The Greater Victoria Schools Symphony Orchestra did nothing yesterday to damage its considerable reputation when it received 92 points from adjudicator Randall Spicer.

WELCOME BACK

Four senior high school bands competed and, despite a higher standard of grading than on Monday and more exacting attention to details, Mount View and Mount Douglas both received the highest grade — superior. Oak Bay, welcomed back again after an absence from the festival of about three years, was marked excellent and Victoria was good.

The 1965 festival has, by now, pretty well run its course. The balance of the program is quite uncomplicated, with five sessions devoted to school choruses all the way from nursery school to veterans of senior high.

Every session is at Oak Bay Junior High — at 9 a.m., 1:30 and 7:30 p.m. today and 9 a.m. and 1:30 p.m. Thursday.

HONOR PERFORMANCE

The choral adjudicator is Ralph Mazzo, director of choral activities in the division of creative arts at Washington State College.

If precedent means anything, some very pleasant listening can be expected from these choral classes.

There is also a dance honor performance at Central Junior High this evening, starting at 8 p.m.

QUALITY SHOW

This performance brings repeat showings by outstanding competitors in the dance classes held Monday and Tuesday and selected by adjudicator Miss Rose Hill.

It should be a quality show if the high scores obtained in those classes are any indication. They ran as high as 95 per cent.

HIGH MARKS

High marks were almost the rule rather than the exception during morning and afternoon classes in strings, brass and woodwind instruments and dancing. Scores of 90 or more were made 29 times in 30 classes. Oak Bay Junior High school dancers picked up a 95 and a 94, brass soloist Robert Baxter had a fine 95 and cellist Merlin Nadurlak also collected 94 along with a second (and younger) brass soloist Ian Fetterley.

A scholarship of outstanding value both financially and academically is that of the Congress of Strings. The winner receives two months' tuition at Michigan State University (June 21 to August 15) and the estimated value in dollars is $1,500. Of this sum the Victoria Musicians Association (A.F. of M., Local 247) provides the first $300 and the parent organization donates the balance.

"WHAT TO DO?"

There were three competitors yesterday, violinists Barbara Ann Court and Velma Ko, and cellist Donna Delong.

Adjudicator Alfred Boyington was high in his praises of all three.

"But what are you going to do?" he asked. "Send them all to Michigan?"

Mr. Boyington noted that he was basing his decision in large measure on such features as tone quality and mature approach and he awarded the scholarship to Barbara Ann Court with a mark of 92. But Velma was only a single point behind and Miss Delong scored a fine 90.

Marks in string classes were high throughout the day; never below 87.

NO FADE-OUT

This is, as a matter of fact, a state of affairs to which Festival-goers are surely becoming accustomed. The promising part of the situation is that it doesn't look like it's going to fade out in the immediate future. Linda Tucker — in the under-10 class — scored a 98 first thing yesterday morning.

STRING CLASSES

Class 167. Cello solo—senior: 1, Merlin Nadurlak, 94; 2, Donna Delong, 89.
Class 167A. Instrumental trio: 1, Merlin Nadurlak, Don Kissinger and Kenneth Bertram, 88.
Class 167B. String solo—16 to 22 years: 1, Barbara Ann Court, 92; 2, Velma Ko, 91; 3, Donna Delong, 88.
Class 157. Violin solo—under 10: 1, Linda Tucker, 98.
Class 159. Violin solo—under 14: 1, John Rigby, 93; 2, Lorna Baker, 91; 3, Geoffrey Cross and Ronald Comber, equal, 89.
Class 160. Violin solo—under 16: 1, Diane Hayward, 91; 2, Pamela Anthonisen, 90; 3, Darien Hunt, 87.
Class 161. Violin solo—senior: 1, Don Kissinger, 91.
Class 162. Violin concerto—junior: 1, Lois Brown and Alice Curran, equal, 88; 2, Diane Hayward, 87.
Class 163. Violin [illegible]—senior: 1, Don Kissinger, 92; 2, Darien Hunt, 87.

DANCE CLASSES

Class 285. Folk Dance—Grade 7: 1, Oaklands and Willows schools, equal, 85; 2, Tillicum School, 88; 3, George Jay School, 80.
Class 287. Folk Dance—Junior High School, Grade 8: 1, Lansdowne, 88.
Class 288. Square Dance—Grade 7: 1, Oaklands School, 94; 2, Victoria West, 87.
Class 289. Folk Dance—Junior High School, Grade 9: 1, Lansdowne, 90; 2, Central, 88.
Class 290. Folk Dance—Junior High School: 1, Lansdowne, 88.
Class 291: Creative Dance—Junior High School: 1, Oak Bay, 88.
Class 292. Folk Dance—Senior High School: 1, Victoria, 92; 2, Mount View, 77.
Class 297. Folk Dance—Under 14—Private schools: 1, Group of Eight and Adeline Duncan Dancers, equal, 94.
Class 298. Folk Dance: 1, Adeline Duncan Dancers, 89; 2, Group of Eight, 88.
Class 304. Folk Dance — Under 14—Clubs: 1, Sons of Norway, 89.
Class 302. Social Dance: 1, Oak Bay Junior High School, 94.

INSTRUMENTAL CLASSES

Class 194. Rhythm bands — primary grades only: 1, St. Margaret's School, Grade 2, 94; 2, St. Margaret's, Grade 3, 93; 3, St. Margaret's, Grade 1, 19.
Class 195. Instrumental group — elementary: 1, Doncaster School B, 93; 2, Doncaster School, A, 91.
Class 196. School band —elementary: 1, Uplands, 92; 2, Doncaster School, 91.
Class 214. Brass solo—under 14: 1, Ian Fetterley, 94; 2, Paul Iverson, 90.
Class 211. Brass ensemble (4 to 9): 1, Gordon Head Junior High, 91; 2, Mount Douglas Senior High, 90; 3, Colquitz Junior High, 88.
Class 212. Brass solo—under 19: 1, Robert Baxter, 95; 2, Corinne Dunn and Larry Witmer, equal, 93; 3, Greg Stone and Kahlen Wood, equal, 92.
Class 209. Cornet duet: 1, David Tudor and Ron Millar, 90.
Class 208. E flat or F horn duet: 2, Corinne Dunn and John Thomson, 88.
Class 205. Trombone duet: 1, Jim Gayfer and Kahlen Wood, 88.
Class 200. Brass quartet: 1, Gordon Head Junior High, 89; 2, Mount View Brass Quartet, 88; 3, Colquitz Junior High, 82.

Pat Burns

Hot Line Speaker Here Today

Hot Line moderator Pat Burns will address a city-wide service club dinner at 7:30 p.m. today in the Ingraham Hotel.

Mr. Burns had his own program on a Vancouver radio station until recently when he was abruptly "fired" and became a Vancouver Times columnist.

CLUB PRESIDENT

The dinner, hosted by the Vic Van Isle Kinsmen Club, will begin at 7:30 p.m.

New president of the Vic Van Isle club is Robert Chapman, who will be installed in June and take office in September.

Other officers elected were Kenneth Kightly, vice-president; Ian Gray, secretary; Frank Dougherty, treasurer; Cliff Schwartz, registrar, and Mac Collver, Bruce McLean and Roy Couch, directors. Brian Warburton is past president.

Grain

WINNIPEG (CP)—Prices were irregular in another dull session.

Oilseeds rallied near the close of trade, aided by advances in Chicago soybeans.

Oats and barley were steady in light domestic trade. Parcel lots of oats were reported sold to Europe.

	Open	High	Low	Close
Flax—				
May	321½	322½	321	322½
July	325	325½	324½	325½
October	326½	326½	325½	326½
Rye—				
May	116½	116½	117½	117½
July	121	121	120½	120½
October	124½	124½	123½	123½
Barley—				
May	127½	128½	127½	128½
July	126½	127	126½	127
October	126½	126½	126½	126½
Oats—				
May	80	80	80	80
July	83	83	83	83
October	80½	80½	80½	80½
Rapeseed—				
May	...	297½	296½	297½
July	...	299	297½	298½

CHICAGO

	Open	High	Low	Close
Wheat—				
May	144½	144½	143	143½
July	139½	139½	138½	138½
September	141½	141½	141½	141½
Rye—				
May	117½	117½	117½	117½
July	118½	118½	117½	117½
September	119½	119½	118½	119
Corn—				
May	133	133½	133	133½
July	134½	134½	134	134½
September	129½	129½	129½	129½
Soybeans—				
May	298½	299	298½	297½
July	299½	299½	297½	299½
September	300½	300½	299½	299½
Oats—				
May	71½	71½	71	71½
July	70½	70½	70½	70½
September	70½	70½	70½	70½

Navy Hauls it Away

Boys Find Bomb at Sooke

A 250-pound aerial practice bomb was found on an East Sooke beach Sunday by five boys on an overnight camping trip.

The boys, all members of the Metchosin Exploration and Adventure Club under the leadership of Chris Pike, were camping in the Sooke Hills to study plant life.

* * *

Sunday morning they were exploring the beaches at low tide in search of sea shells when they found a six-foot, five-inch metal object.

None of them touched it, while one went to tell Mr. Pike.

* * *

Mr. Pike, identifying it as an aerial bomb or a small practice torpedo, put a call through to the navy at Esquimalt.

"The boys did exactly right," said Lieut. A. W. Rowse of the navy's diving establishment. "They found the bomb, did not touch it, gave us a call, and stayed to show us where it was.

The navy said it was a 250-pound practice bomb, normally filled with sand, but charged with a smoke-marking device. If unexploded and tampered with the marking flare can inflict a serious burn.

* * *

The boys were Norman Willey, David Bickerdike, Robert Jenkins, Glen Crockett and Peter Brown, all of Metchosin.

The navy will return the bomb casing to the boys as a souvenir for their club house after it has been checked out.

"A couple of weeks ago we had two live German hand-grenades turned in," Lieut. Rowse said. "There seems to be a never-ending supply of these explosives."

Ships Collide

SYDNEY, Australia (AP) — The 13,000-ton U.S. Navy transport Vancouver and the 10,000-ton Swedish freighter Tenos collided Tuesday in Sydney harbor. Damage was slight.

O-B-A-W-E
ABOUT
ENSIGN MOTORS

CALL
B. T. LEIGH
730 Newport Ave.
for
- PELLA folding wood doors
- PELLA Rollscreens
- Aluminum combination doors
- Metal weather strips
- Venetian Blinds
- Garage doors

Supplied and Installed
383-9685

to all WRITERS in this area . . .

A representative of a well-known New York book publisher will soon be in Victoria to interview writers. His purpose is to uncover manuscripts worthy of publication. Fiction, non-fiction, poetry, juveniles, collections of short stories or articles, religious, specialized and even controversial subjects, will be considered.

If you have a **book-length** manuscript ready for publication (or are still working on it) and would like to discuss it with this executive, please telephone 383-9126 between 8:00 a.m. and 10:00 p.m., and leave your name and address. You will be contacted, later, to arrange for a definite appointment.

If you prefer, write to:
Editorial Director, P.O. Box 2119, G.P.O.
New York, N.Y. 10001

EATON'S: Wednesday
Bargain Centre
WAREHOUSE SALE
Timely specials in major appliances, radios and furniture . . . all at money-saving prices!
Shop Wednesday at 749 View St.

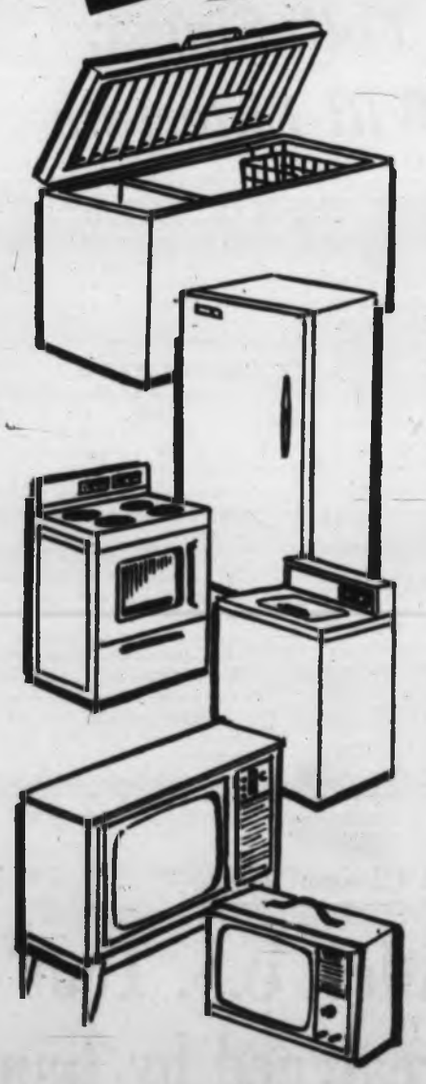

MAJOR APPLIANCES • TELEVISION

Tappan-Gurney Electric Range 30" model with 7-heat switches, and visual oven door. Warehouse Special, each 148.88

Tappan-Gurney Electric Range 24" model with removable oven side racks, seven heat switches. Warehouse Special, each 138.88

Tappan 24" Gas Range—With visible oven. Warehouse Special, each 168.88

VIKING Electric Range — De luxe 30" model with automatic oven control, removable visual oven door and removable side racks for easy cleaning. Warehouse Special, each 188.88

As above, complete with rotisserie. Warehouse Special, each 198.88

Westinghouse 2-Door Refrigerator-Freezer—13 cu. ft. model, refrigerator-freezer combination with two doors, opening right or left. 105-lb. capacity. Zero-zone freezer. Warehouse Special, each 298.88

RCA Victor Console — New Vista TV Console . . . in walnut finish. 23" Model TT3511. Warehouse Special, each 238.88

VIKING 19" Portable — With built-in antenna . . . smart ivory finish. Warehouse Special, each 168.88

Frigidaire Electric Range — De luxe 30" model with automatic oven control, timed outlet, 7 position switches, two 6" and two 8" surface elements, controlled heat broiling. Warehouse Special, each 209.95

VIKING Automatic Washer—Two speed multicycle model with lint filter, water level control. Model W64FX2NS. Warehouse Special, each 228.88

Tappan-Gurney Gas Range — 30" model with clock, visual oven, removable oven panels for easy cleaning. Warehouse Special, each 238.88

VIKING Chest Freezer — 21 cu. ft. model has 735-lb. capacity, 2 baskets, 2 dividers and quick-freeze section. Warehouse Special, each 218.88

Fleetwood Stereo Hi-Fi Console—Two only . . . with AM/FM radio. One walnut and one mahogany finish. Warehouse Special, each 198.88

Marconi Stereo Console—Two only . . . with AM/FM radio . . . stereo FM. Warehouse Special, each 228.88

Superior Rangette — Two cal-rod surface elements. Warehouse Special, each 89.95

Superior Rangette—With oven thermometer. Warehouse Special, each 69.95

Westinghouse Refrigerator-Freezer — 12 cu. ft. model with single door and separate zero-zone freezer. Automatic defrost. Warehouse Special, each 248.88

Beatty Automatic Range — 24" de luxe model with timed oven control and outlet, storage drawer, removable oven door and 7 heat switches. Warehouse Special, each 174.88

VIKING Chest Freezer — 17 cu. ft. model has 595-lb. capacity, quick-freeze section, smooth porcelain lining. Model 17G. Warehouse Special, each 208.88

Warehouse Special
Rotor Antennas
Installed on 20-ft. mast. With "Winegard" Gold Anodized Antenna Head.
Warehouse Special, each 108.88
As above, including "Winegard" Gold Anodized FM Antenna Head. Warehouse Special, each 138.88
Installed Price in Greater Victoria.

400 Spaces for PARKING
Right Next Door in the Civic Parking Garage.

Use Your EATON Account with NO DOWN PAYMENT
. . . to take advantage of all the timely Warehouse Specials for your home.

Personal Shopping Only . . .
Please Arrange for DELIVERY
with the Cartage Company of Your Choice.

FURNITURE • FLOOR COVERINGS

"Kilgour" Colonial Bedroom Suite
47-inch double dresser with framed mirror, approx. 40"x28". Dovetailed sides and mahogany bottoms on drawers. Matching four-drawer chest and panel bed. Warehouse Special, 3-pce. set 149.99
Night Tables — To match above. Warehouse Special, each 24.99

2-pce. Colonial Chesterfield Suite
With foam rubber cushions. Louis XV tapestry cover . . . Duralux 10-year guarantee. High wing back style sofa, approx. 74" long. Warehouse Special, set 299.99
Also available with semi-attached back. Warehouse Special, set 339.99

Foam Back Rugs
Economy floor protectors . . . in charcoal, green, beige or brown. Size 9'x12'. Warehouse Special, each 26.99

Foam Back Rugs
Size 6'x9' in green tweed only. Warehouse Special, each 11.99

Plastic Surface Rugs
Size 9'x12'. Rainbow patterns. Warehouse Special, each 8.99

Modern Style 2-pce. Chesterfield Set
Modern narrow arm chesterfield suite with moulded foam back, walnut wood trim arms. Gold-tone or rust only. Warehouse Special, set 169.99

5-pce. Dinette Suite
Smartly styled walnut Arborite suite . . . with bronzstone legs, 30"x48" . . . matching chairs. Warehouse Special, set 49.99
As above with 36"x48"-72" table and six chairs. Warehouse Special, suite 79.99

Single Dresser
In walnut woodgrain, 32" wide, with tilting mirror. Warehouse Special, each 29.99
4-drawer Chest — To match above. Warehouse Special, each 26.99

Occasional Tables
Set of three tables with Arborite tops—two step tables and matching coffee table. Warehouse Special, set of 3 26.99

Spring-Filled Mattress
3'3" size with 220 coil spring and button tufted tops. Warehouse Special, each 19.99

Unpainted Whitewood Furniture
Carefully constructed and smoothly finished for finishing of your choice.
Double Dresser 48" wide, with six drawers. Warehouse Special, each 22.99
4-Drawer Chest 30" wide. Warehouse Special, each 16.99
3-Drawer Chest 24" wide. Warehouse Special, each 12.99

Viscose Broadloom
Cut lengths . . . foam backed in rose, beige, goldtone, champagne, green and saddle brown. Warehouse Special, sq. yd. 2.99

Viscose Hall Runner
27" wide . . . in honey beige, green, mahogany tweed, brown tweed and plain brown. Warehouse Special, lin. yd. 1.89

EATON'S—Warehouse Bargain Centre, 749 View Street

The Daily Colonist.
(ESTABLISHED 1858)

SECOND NEWS SECTION VICTORIA, BRITISH COLUMBIA, WEDNESDAY, MAY 5, 1965

—Jim Ryan

Business as usual at shelter says Mother Cecilia and sister nuns

* * * * * * * * *

Bishop May Appeal to Rome Claims Nun

By GARY OAKES

Victoria Bishop Remi De Roo may appeal to Rome the order to close Mother Cecilia Mary's Good Shepherd Animal Shelter, she claimed Tuesday.

She said the Bishop gave her this impression during a meeting in his office Tuesday afternoon over the shelter controversy.

Bishop De Roo would make "no comment" on her claim. He said those who attended the lengthy meeting had agreed not to make any statements until negotiations for a satisfactory settlement have progressed further.

Rev. Andrew Keber of Mission City, the church investigator who ordered the shelter closed and Mother Superior Ursula of St. Mary's Priory also attended, with a few sisters.

* * *

Bishop De Roo said all participants agreed to a "cooling-off period" of a few days or a week to negotiate some understanding.

He called the controversy a "very involved situation" and wouldn't predict its outcome.

* * *

However, Mother Cecilia said as a result of the meeting, "I feel the future of the shelter has been safeguarded."

She said the meeting agreed to call a truce and hold the entire matter in abeyance for a few months at least.

The 75-year-old Anglican convert suggested the bishop has "turned in our favor" and indicated to her he would appeal the closure decision.

Mother Cecilia has already indicated she may appeal the closure decision herself.

* * *

The stay of proceedings gives her the first round in the battle, because she has flatly refused to obey the order and promised to continue operating the shelter "whatever happens."

Father Keber had ordered the shelter closed by Tuesday and earlier indicated Mother Cecilia and her sister nuns who run the animal hostel could be excommunicated for not obeying the order.

* * *

Repeated arson threats against Good Shepherd Animal Shelter have forced nuns to seek protection. Here Western Home Guard patrolman Dave Sifert and attack dog Shane patrol the Metchosin shelter. Firm donated its services and started patrols Tuesday.—(Jim Ryan)

Archbishop Tells Synod

Time to Revise Ancient Truths

By IAN ARROL
Religion Editor

The time has come for a drastic revision of the 39 Articles of the Anglican Church, Archbishop Harold E. Sexton said Tuesday.

These articles are officially "the foundation truths of Christian religion" for the Church of England and most of the world-wide Anglican Community, including the Anglican Church in Canada. They were last revised in 1571.

The archbishop gave his views on the Articles to the 55 clergy and 148 lay delegates attending the 63rd annual synod of the diocese of Columbia (Vancouver Island).

Sexton

Articles a Strain

"Subscription to the Articles in their present form is for many a strain on their intellectual honesty, and a number of promising students for Holy Orders have been lost to the ministry of the Church because they have been unable to make the usual declaration of assent," he said.

"Whilst we must have Articles of Religion in some form, surely the time has come for a drastic revision of the present collection, which is regarded in some quarters as a distinct barrier to unity.

Make a Report

"It is my hope that a committee of our most capable theologians be asked to consider the question, and to bring in a report to the General Synod."

The archbishop gave delegates much to think about on many matters:

● Red China and her aims—"One may hope that it is not too late to arrange a conference of the leading powers including China in an attempt to preserve world peace and to put a stop to the dangerous nuclear arms race."

● Pierre Berton and his book, The Comfortable Pew—"It was anticipated that he would have something to say about sex, and I have been told that the book's popularity is largely due to this expectation."

● Confirmation—"The clergy may, or may not be, very busy men, but it may be doubted whether some of their activities are as vital and important to the future well-being of the church, as the regular and systematic instruction of all its members."

● Unity—"The local situation (with the Roman Catholic Church) is a particularly happy one, the Bishop of Victoria being an outstanding example of courtesy, consideration and brotherly love."

● Speaking with Tongues—"There is something very un-Christian . . . in trying to induce artificially certain ecstatic (vocal) effects—the prophets of Baal tried to do that sort of thing."

● Salacious literature—"It would seem that church societies and others, who are rightly concerned over this evil, would achieve greater success in their campaign against it if they instituted legal proceedings in accordance with the Canadian Criminal Code, rather than indulge in fruitless newspaper correspondence."

● The Flag—The archbishop suggested exhibiting "the noble flag of our Canadian church in the various parishes. It compares favorably with any other flag, and particularly with that which the Parliament of Canada has approved as our national emblem."

'Rubbish'

Archbishop Sexton's criticism of Pierre Berton's The Comfortable Pew was not all adverse: "There is much in it which needs being said."

The church leader dismissed a couple of Berton statements as "absolute rubbish."

One of these was that class differences rather than basic doctrinal difference frustrate an ecumenical solution to church fragmentation. Another was a Berton prediction that " in the late 20th century it would be almost impossible to have faith with dogma."

The archbishop's criticism of Berton's comments on sex were more detailed.

Pre-Marital Sex

He objected to Berton's saying "that we will have to accept the fact that pre-marital sex was not always a bad thing, and that while virginity and continence were proper for some they are not necessarily good for all."

"That, it seems to me, is an unfortunate statement to put before our young people, who need the sobering influence of the highest ideals, which, so far as I can see, are entirely absent from the pages of this book."

Had Praise

However, the church leader had praise for the first three chapters of the book which deal with nuclear warfare and the color question "and should be an incentive to every church-goer to examine his or her attitude to these most important issues."

He felt the church had given positive leadership on the nuclear and color questions. He confidently anticipated such continued leadership at the next Lambeth Conference in 1968, "if we survive that long."

Today's Issues

The archbishop gave his views on issues of today:

"It has been said that if South East Asia should be overrun by Communist forces, the road would then be open for an all-out attempt to subjugate India.

"The conquest of India may well be the aim of Red China, which is now becoming a leading power in the world, and as you know, is in possession of a nuclear weapon.

"This great republic (China), with its teeming millions, rejects the Soviet policy of peaceful co-existence and is apparently resolved to create Communist states throughout the Afro-Asian world.

"They reject the United Nations and the principle of collective security, and are indeed organizing a rival body, whose prime object will be to fan the flames of racism. And all this is happening at a time when the United Nations has almost ceased to function, as a result of being jointly sabotaged by Russia and France."

Gets Licence

Cefir Forest Products Ltd., 135 Medina Street, have been granted a provincial government licence to use a section of the San Juan River for log dumping and booming grounds.

'Punished' Son

Two-Year Term For Hand-Burner

Andrew McGoldrick, who burned his four-year-old son's hands on a stove to deter him from theft, received a two-year penitentiary term Tuesday when he appeared in city magistrate's court for sentence.

McGoldrick, 27, of 119 Rendall, had pleaded guilty at an earlier hearing to assault causing bodily harm to his son Blain. The youngster suffered second-degree burns in the incident, which occurred April 25.

The father was punishing the boy for taking a piece of cheese from the family refrigerator, court was told at the earlier hearing.

DEFENCE PLEA

McGoldrick, who has a long theft record, was quoted as telling police: "I lost my temper. I didn't want him to grow up like I did. Someone had to punish him."

Tuesday defence counsel Robert Monaghan made a strong plea to Magistrate William Ostler to disregard a probation officer's recommendation that McGoldrick be sent to penitentiary, where the officer said he would receive psychiatric treatment.

'NO FACILITIES'

Mr. Monaghan said there might be psychiatrists in the B.C. penitentiary, but there were no facilities for treatment.

"You know very well the purpose of sending him there will be defeated by the fact that there are no facilities," he told Magistrate Ostler.

The magistrate replied that he did not know that.

Crown prosecutor Peter Birkett said that as far as he knew psychiatric counselling had been available for some years in the B.C. penitentiary.

PUBLICITY PROTESTED

Mr. Monaghan also protested against what he described as excessive publicity given the case by "all news media."

He said his client had almost been made out to be some kind of maniac.

Magistrate Ostler commented it would surprise him if there had not been publicity.

Sentencing McGoldrick, he said one aspect that had to be considered was the deterrence of others from committing such sadistic acts.

SCARS ON MIND

The scars on the child's hands would not compare with the scars on the child's mind. It was impossible to say what psychological damage the child had suffered.

He had determined McGoldrick's sentence without consideration of the man's convictions on other unrelated offences, the magistrate said.

Two Professors To Give Papers

Two University of Victoria professors will attend the 48th Canadian Chemical Conference and Exhibition, The Chemical Institute of Canada, May 31 to June 2 in Montreal.

The professors, Dr. N. S. Isaacs and Dr. F. P. Robinson, will present scientific papers at the conference.

More than 250 chemists and chemical engineers are expected to attend.

Smokers Asked

Stop Puffing For a Day

Smokers throughout B.C. are being asked by the government to stop puffing away at cigarettes, cigars and pipes for one day, May 31.

Health Minister Martin said it is hoped that at least some of those who do so will give up smoking for good.

* * *

The government's campaign against smoking, now in its fifth year, is on health grounds and is aimed at all people, young and old, who smoke.

* * *

Lung cancer deaths in B.C. last year totalled 422, compared with 413 deaths on the highway.

Total deaths from all causes were 70 per cent higher for smokers than non-smokers; and the death toll among smokers who gave up the habit at some stage was 40 per cent above that of non-smokers.

The proclamation adds that total death rate is substantially higher for men who start to smoke under age 20 than for those who start over 25.

Death rates for lung cancer in Canadian men and women are increasing steadily, said Mr. Martin.

"For men the rate is now about eight times the level in 1931; for women the rate has increased about 2½ times in 24 years.

Doctor Honored

World Study Tour Won by Victorian

A Victoria doctor has won an around-the-world trip to study problems of medical communication.

Dr. William A. Falk, 1950 Waterloo Road, has become the second Canadian to win the Nuffield Foundation award. Two British doctors and one Commonwealth doctor receive the award each year, which permits the recipient to observe practices throughout the Commonwealth.

Falk

Dr. Falk, a past president of the B.C. Chapter of the College of General Practice, plans to study means of increasing communication among general practitioners, with particular emphasis on recording and research.

CLOSER TRACK

"I feel that research is very important to the future of general practice," he says. "There needs to be more significant assessment of the work we generally do; we must keep closer track of work we are doing so it can be compared with that done by others."

"We all keep records which are significant for our own purposes, but perhaps a uniform type of recording could be developed that would enable doctors to compare their own work with that done in other countries."

Dr. Falk will get the opportunity to observe work in medical centres in England, Switzerland, Holland, Denmark, India, Australia and New Zealand.

"As you can well imagine, we're certainly looking forward to it," he stated.

Dr. Falk will be accompanied on the trip by his wife, Molly, and his three children: Bruce, 12; Andrea, 10, and Graham, eight.

Dr. Falk leaves May 22 and returns early in 1966. Mrs. Falk and the children will return for the start of school in September.

Jim

* * *

Intervention in Dominica

U.S. Action Deplored

World Federalists of Canada deplore the unilateral intervention by "a great and respected nation" in the affairs of the Dominican Republic, Prof. C. S. Burchill, national president, said Tuesday night.

* * *

"In the nuclear age, nations can no longer afford to protect and promote their separate interests through this traditional use of force—without risking their own and mankind's destruction," he said.

"Nations need a supranational authority which will do for them what they can no longer afford to do themselves."

The Royal Roads professor said the UN can and should be that world authority to which all such international crises should be referred for solution and enforcement.

Burchill

"Yet, in the midst of International Co-operation Year, we see a weakened UN—its Security Council paralyzed by the veto, its General Assembly paralyzed by its inability to collect its dues, indeed to vote at all.

"Mankind cannot afford to let the United Nations remain in this weakened state."

* * *

Prof. Burchill gave as the only practicable solution to recurring international crises with their threat of escalation into nuclear holocaust, the strengthening of the UN.

He urged Canadians to let the government of Canada know through letters to Prime Minister Pearson, External Affairs Minister Martin and members of Parliament that they support continued efforts of Canada to make the UN a world security authority.

"Law and order should be enforced between nations by the UN as it now is within a nation by the individual government."

Seen in Passing

Jim Smith doing some gardening. (A gardener at Government House, he lives with his wife, **Elizabeth** and son, **Robbie**, 3, at 128 Bushby. His hobbies are playing the guitar and singing.) . . . **Dorothy Parks** making whoopee on a convention visit . . . **Toby Macfarlane** ordering a taxi . . . **Heather** and **Daryl Derby's** eyes popping . . . **Sue Pelland** doing her regular exercises while her sister **Julie** practises a new dance step . . . **Dawn Van Ness** being a sympathetic listener . . . **Anne Carrie** not home . . . **Allan Ford** talking shop . . . **Ace Bond** discussing his hobbies of coin collecting and curling . . . **Howard Howes** chatting with a friend.

The Daily Colonist.
(ESTABLISHED 1858)

SECOND NEWS SECTION — VICTORIA, BRITISH COLUMBIA, WEDNESDAY, MAY 5, 1965 — PAGE SEVENTEEN

—Jim Ryan

Business as usual at shelter says Mother Cecilia and sister nuns

* * * * * * * * *

Bishop May Appeal to Rome Claims Nun

By GARY OAKES

Victoria Bishop Remi De Roo may appeal to Rome the order to close Mother Cecilia Mary's Good Shepherd Animal Shelter, she claimed Tuesday.

She said the Bishop gave her this impression during a meeting in his office Tuesday afternoon over the shelter controversy.

Bishop De Roo would make "no comment" on her claim. He said those who attended the lengthy meeting had agreed not to make any statements until negotiations for a satisfactory settlement have progressed further.

Rev. Andrew Keber of Mission City, the church investigator who ordered the shelter closed and Mother Superior Ursula of St. Mary's Priory also attended, with a few sisters.

* * *

Bishop De Roo said all participants agreed to a "cooling-off period" of a few days or a week to negotiate some understanding.

He called the controversy a "very involved situation" and wouldn't predict its outcome.

* * *

However, Mother Cecilia said as a result of the meeting, "I feel the future of the shelter has been safeguarded."

She said the meeting agreed to call a truce and hold the entire matter in abeyance for a few months at least.

The 75-year-old Anglican convert suggested the bishop has "turned in our favor" and indicated to her he would appeal the closure decision.

Mother Cecilia has already indicated she may appeal the closure decision herself.

* * *

The stay of proceedings gives her the first round in the battle, because she has flatly refused to obey the order and promised to continue operating the shelter "whatever happens."

Father Keber had ordered the shelter closed by Tuesday and earlier indicated Mother Cecilia and her sister nuns who run the animal hostel could be excommunicated for not obeying the order.

* * *

Repeated arson threats against Good Shepherd Animal Shelter have forced nuns to seek protection. Here Western Home Guard patrolman Dave Sifert and attack dog Shane patrol the Metchosin shelter. Firm donated its services and started patrols Tuesday.—(Jim Ryan)

Archbishop Tells Synod

Time to Revise Ancient Truths

By IAN ARROL
Religion Editor

The time has come for a drastic revision of the 39 Articles of the Anglican Church, Archbishop Harold E. Sexton said Tuesday.

These articles are officially "the foundation truths of Christian religion" for the Church of England and most of the world-wide Anglican Community, including the Anglican Church in Canada. They were last revised in 1571.

The archbishop gave his views on the Articles to the 55 clergy and 148 lay delegates attending the 63rd annual synod of the diocese of Columbia (Vancouver Island).

Articles a Strain

"Subscription to the Articles in their present form is for many a strain on their intellectual honesty, and a number of promising students for Holy Orders have been lost to the ministry of the Church because they have been unable to make the usual declaration of assent," he said.

"Whilst we must have Articles of Religion in some form, surely the time has come for a drastic revision of the present collection, which is regarded in some quarters as a distinct barrier to unity.

Make a Report

"It is my hope that a committee of our most capable theologians be asked to consider the question, and to bring in a report to the General Synod."

The archbishop gave delegates much to think about on many matters:

● Red China and her aims—"One may hope that it is not too late to arrange a conference of the leading powers including China in an attempt to preserve world peace and to put a stop to the dangerous nuclear arms race."

● Pierre Berton and his book, The Comfortable Pew—"It was anticipated that he would have something to say about sex, and I have been told that the book's popularity is largely due to this expectation."

● Confirmation—"The clergy may, or may not be, very busy men, but it may be doubted whether some of their activities are as vital and important to the future well-being of the church, as the regular and systematic instruction of all its members."

Sexton

● Unity—"The local situation (with the Roman Catholic Church) is a particularly happy one, the Bishop of Victoria being an outstanding example of courtesy, consideration and brotherly love."

● Speaking with Tongues—"There is something very un-Christian . . . in trying to induce artifically certain ecstatic (vocal) effects—the prophets of Baal tried to do that sort of thing."

● Salacious literature—"It would seem that church societies and others, who are rightly concerned over this evil, would achieve greater success in their campaign against it if they instituted legal proceedings in accordance with the Canadian Criminal Code, rather than indulge in fruitless newspaper correspondence."

● The Flag—The archbishop suggested exhibiting "the noble flag of our Canadian church in the various parishes. It compares favorably with any other flag, and particularly with that which the Parliament of Canada has approved as our national emblem."

'Rubbish'

Archbishop Sexton's criticism of Pierre Berton's The Comfortable Pew was not all adverse: "There is much in it which needs being said."

The church leader dismissed a couple of Berton statements as "absolute rubbish."

One of these was that class differences rather than basic doctrinal difference frustrate an ecumenical solution to church fragmentation. Another was a Berton prediction that " in the late 20th century it would be almost impossible to have faith with dogma."

The archbishop's criticism of Berton's comments on sex were more detailed.

Pre-Marital Sex

He objected to Berton's saying "that we will have to accept the fact that pre-marital sex was not always a bad thing, and that while virginity and continence were proper for some they are not necessarily good for all."

"That, it seems to me, is an unfortunate statement to put before our young people, who need the sobering influence of the highest ideals, which, so far as I can see, are entirely absent from the pages of this book."

Had Praise

However, the church leader had praise for the first three chapters of the book which deal with nuclear warfare and the color question "and should be an incentive to every church-goer to examine his or her attitude to these most important issues."

He felt the church had given positive leadership on the nuclear and color questions. He confidently anticipated such continued leadership at the next Lambeth Conference in 1968, "if we survive that long."

Today's Issues

The archbishop gave his views on issues of today:

"It has been said that if South East Asia should be overrun by Communist forces, the road would then be open for an all-out attempt to subjugate India.

"The conquest of India may well be the aim of Red China, which is now becoming a leading power in the world, and as you know, is in possession of a nuclear weapon.

"This great republic (China), with its teeming millions, rejects the Soviet policy of peaceful co-existence, and is apparently resolved to create Communist states throughout the Afro-Asian world.

"They reject the United Nations and the principle of collective security, and are indeed organizing a rival body, whose prime object will be to fan the flames of racism. And all this is happening at a time when the United Nations has almost ceased to function, as a result of being jointly sabotaged by Russia and France."

Gets Licence

Cefir Forest Products Ltd., 135 Medina Street, have been granted a provincial government licence to use a section of the San Juan River for log dumping and booming grounds.

'Punished' Son

Two-Year Term For Hand-Burner

Andrew McGoldrick, who burned his four-year-old son's hands on a stove to deter him from theft, received a two-year penitentiary term Tuesday when he appeared in city magistrate's court for sentence.

McGoldbrick, 27, of 119 Rendall, had pleaded guilty at an earlier hearing to assault causing bodily harm to his son Blain. The youngster suffered second-degree burns in the incident, which occurred April 25.

The father was punishing the boy for taking a piece of cheese from the family refrigerator, court was told at the earlier hearing.

DEFENCE PLEA

McGoldbrick, who has a long theft record, was quoted as telling police: "I lost my temper. I didn't want him to grow up like I did. Someone had to punish him."

Tuesday defence counsel Robert Monaghan made a strong plea to Magistrate William Ostler to disregard a probation officer's recommendation that McGoldbrick be sent to penitentiary, where the officer said he would receive psychiatric treatment.

'NO FACILITIES'

Mr. Monaghan said there might be psychiatrists in the B.C. penitentiary, but there were no facilities for treatment.

"You know very well the purpose of sending him there will be defeated by the fact that there are no facilities," he told Magistrate Ostler.

The magistrate replied that he did not know that.

Crown prosecutor Peter Birkett said that as far as he knew psychiatric counselling had been available for some years in the B.C. penitentiary.

PUBLICITY PROTESTED

Mr. Monaghan also protested against what he desribed as excessive publicity given the case by "all news media."

He said his client had almost been made out to be some kind of maniac.

Magistrate Ostler commented it would surprise him if there had not been publicity.

Sentencing McGoldrick, he said one aspect that had to be considered was the deterrence of others from committing such sadistic acts.

SCARS ON MIND

The scars on the child's hands would not compare with the scars on the child's mind. It was impossible to say what psychological damage the child had suffered.

He had determined McGoldrick's sentence without consideration of the man's convictions on other unrelated offences, the magistrate said.

Two Professors To Give Papers

Two University of Victoria professors will attend the 48th Canadian Chemical Conference and Exhibition, The Chemical Institute of Canada, May 31 to June 2 in Montreal.

The professors, Dr. N. S. Isaacs and Dr. F. P. Robinson, will present scientific papers at the conference.

More than 250 chemists and chemical engineers are expected to attend.

Smokers Asked

Stop Puffing For a Day

Smokers throughout B.C. are being asked by the government to stop puffing away at cigarettes, cigars and pipes for one day, May 31.

Health Minister Martin said it is hoped that at least some of those who do so will give up smoking for good.

* * *

The government's campaign against smoking, now in its fifth year, is on health grounds and is aimed at all people, young and old, who smoke.

* * *

Lung cancer deaths in B.C. last year totalled 422, compared with 413 deaths on the highway.

Total deaths from all causes were 70 per cent higher for smokers than non-smokers; and the death toll among smokers who gave up the habit at some stage was 40 per cent above that of non-smokers.

The proclamation adds that total death rate is substantially higher for men who start to smoke under age 20 than for those who start over 25.

Death rates for lung cancer in Canadian men and women are increasing steadily, said Mr. Martin.

For men the rate is now about eight times the level in 1931; for women the rate has increased about 2½ times in 24 years.

Doctor Honored

World Study Tour Won by Victorian

A Victoria doctor has won an around-the-world trip to study problems of medical communication.

Dr. William A. Falk, 1950 Waterloo Road, has become the second Canadian to win the Nuffield Foundation award. Two British doctors and one Commonwealth doctor receive the award each year, which permits the recipient to observe practices throughout the Commonwealth.

Falk

Dr. Falk, a past president of the B.C. Chapter of the College of General Practice, plans to study means of increasing communication among general practitioners, with particular emphasis on recording and research.

CLOSER TRACK

"I feel that research is very important to the future of general practice," he says. "There needs to be more significant assessment of the work we generally do; we must keep closer track of work we are doing so it can be compared with that done by others."

"We all keep records which are significant for our own purposes, but perhaps a uniform type of recording could be developed that would enable doctors to compare their own work with that done in other countries."

Dr. Falk will get the opportunity to observe work in medical centres in England, Switzerland, Holland, Denmark, India, Australia and New Zealand.

"As you can well imagine, we're certainly looking forward to it," he stated.

Dr. Falk will be accompanied on the trip by his wife, Molly, and his three children: Bruce, 12; Andrea, 10, and Graham, eight.

Dr. Falk leaves May 22 and returns early in 1966. Mrs. Falk and the children will return for the start of school in September.

Jim

* * *

Intervention in Dominica

U.S. Action Deplored

World Federalists of Canada deplore the unilateral intervention by "a great and respected nation" in the affairs of the Dominican Republic, Prof. C. S. Burchill, national president, said Tuesday night.

* * *

"In the nuclear age, nations can no longer afford to protect and promote their separate interests through this traditional use of force—without risking their own and mankind's destruction," he said.

"Nations need a supranational authority which will do for them what they can no longer afford to do themselves."

The Royal Roads professor said the UN can and should be that world authority to which all such international crises should be referred for solution and enforcement.

Burchill

"Yet, in the midst of International Co-operation Year, we see a weakened UN—its Security Council paralyzed by the veto, its General Assembly paralyzed by its inability to collect its dues, indeed to vote at all.

"Mankind cannot afford to let the United Nations remain in this weakened state."

* * *

Prof. Burchill gave as the only practicable solution to recurring international crises with their threat of escalation into nuclear holocaust, the strengthening of the UN.

He urged Canadians to let the government of Canada know through letters to Prime Minister Pearson, External Affairs Minister Martin and members of Parliament that they support continued efforts of Canada to make the UN a world security authority.

"Law and order should be enforced between nations by the UN as it now is within a nation by the individual government."

Seen in Passing

Jim Smith doing some gardening. (A gardener at Government House, he lives with his wife, **Elizabeth** and son, **Robbie**, 3, at 128 Bushby. His hobbies are playing the guitar and singing.) . . . **Dorothy Parks** making whoopee on a convention visit . . . **Toby Macfarlane** ordering a taxi . . . **Heather** and **Daryl Derby's** eyes popping . . . **Sue Pelland** doing her regular exercises while her sister **Julie** practises a new dance step . . . **Dawn Van Ness** being a sympathetic listener . . . **Anne Currie** not home . . . **Allan Ford** talking shop . . . **Ace Bond** discussing his hobbies of coin collecting and curling . . . **Howard Howes** chatting with a friend.

The engagement is announced of Ruth Mary, eldest twin daughter of Mrs. Burton of Kelowna and the late Mr. Edmund Burton, to Mr. Patrick Henry Monk, son of Mrs. Monk, Victoria, and the late Mr. H. M. Monk. The wedding will take place on Saturday, May 22, at 7:30 p.m., in St. Mark's Church, Vancouver.—(Robin Clarke)

Honored On 90th Birthday

GANGES — About 200 friends and relatives gathered in the Sunday school room of Ganges United Church on Saturday to honor Mr. T. W. Mouat on the occasion of his 90th birthday. Sharing with Mr. Mouat the pleasure of greeting guests were Mrs. Mouat and Miss Olive Mouat.

* * *

A delicious tea was served under the convenership of the Ganges United Church Women, assisted by members of the CGIT. The tea table was centred with an attractive arrangement of dogwood and red tulips, flanked by white tapers in silver holders. Asked to pour were Mrs. Clinton Wood and Mrs. Richard Toynbee, sisters of Mr. Mouat, Mrs. Gavin C. Mouat, Mrs. Laurie Mouat, Mrs. Mac Mouat and Miss Grace Mouat.

* * *

Out-of-town guests were Mr. and Mrs. Clinton Wood of Campbell River; Mr. and Mrs. Andrew Lytle, Miss Winnifred Mercer, Mr. and Mrs. Charles McKay of Nanaimo; Mr. and Mrs. R. A. Diffin of Comox; Miss Rita Oulton, Mrs. R. DeMarais and Mr. and Mrs. David Raven of Victoria; Miss Doris Williamson, Sidney; Mr. and Mrs. T. W. Mouat, Jr., Tommy, Robert and Michael Mouat, Miss Elizabeth Mouat, Mr. and Mrs. Keith Grant, all of Vancouver; Mr. and Mrs. Gavin H. Mouat, Peter and Gerald Mouat of Surrey Centre.

MR. T. W. MOUAT
—A. M. Sharpe

St. Columba Church

Tea on Saturday

Annual spring tea will be held at St. Columba Church, Strawberry Vale, at 2 p.m., May 8.

In charge of the tea will be Mrs. C. Martin, Mrs. S. Connors, Mrs. R. Cartwright, Mrs. S. North, Mrs. S. Erikson, Mrs. K. Sorenson, Mrs. L. Twine and Mrs. E. Lamb.

Home cooking stall will also be featured and will be looked after by Mrs. L. Hodgeson, Mrs. C. Patrick and Mrs. G. Wansbrough. Mrs. R. Chandler, Mrs. H. White and Mrs. A. Ramsey will be in charge of bedding plants; Mrs. S. Cooper and Mrs. R. Hilton, the sewing table.

SELL FASTER WITH FOSTER!
HARRY FOSTER LTD.

PORTLAND FESTIVAL
Reserve Grandstand Seats
5-Day Tour Lvs. June 10

June 10 our deluxe bus tour will leave Victoria on Black Ball at 10:15 a.m., arriving in Portland about 5 p.m. at the New Heathman Hotel.

June 11, 10 a.m., the nation's largest Grand Children's Parade; at 2:30 p.m. our Portland residential tour, zoo and Municipal Rose Gardens. See Mt. Rainier and Mt. Hood.

June 12 at 10 a.m., the Grand Floral Parade from the Memorial Coliseum all reserved seats to see 50 of the most beautiful floral floats. No long tiresome standing.

June 13, from your hotel 1:30 p.m., for a tour along the Columbia to Bonneville Dam, Vista House, Latourell Falls, Horsetail Falls and Multnomah Falls; then to the Sanctuary of Our Sorrowful Mother and back to the hotel for a special dinner.

June 14 at 10 a.m., we begin our return trip via Seattle to Blaine and the Tsawwassen Ferry, arriving in Victoria at 8:15 p.m.

Cost of tour, $89 double, single little higher. Get free color brochure and itinerary. Make your grandstand seat reservations now for parade and Lawrence Welk Show, June 10. Clip this out for reference.

WILLIS TRAVEL SERVICE
1230 Broad St. EV 2-6824
Between View and Yates Streets

ANN LANDERS

Dear Ann Landers: During the past few months I was pleased to see a once-forbidden subject, homosexuality, discussed openly and intelligently in your column.

Twenty-two years ago, over the violent protests of my parents, I married a man who had confessed to me that he was a homosexual. I was strongly attracted to him and confident that I could get him to change.

A year after our marriage a daughter was born. Within a few weeks my husband was sent overseas. Following his release from the service he said he had met a man he preferred to live with and wanted a separation but not a divorce. I agreed and turned down his generous offer of support since I had an inheritance from my grandparents and didn't need financial help.

My husband and his friend moved to another section of the country and I have seen him only five times in the past 20 years.

Six months ago my daughter began dating a young man who is startingly like her father in appearance. He is brilliant and charming in the same way that her father was. Last week he told her about his homosexual tendencies. I suspected it the first time I met him but said nothing. Now I feel my life has come full circle and my daughter will surely be trapped in a tragedy which duplicates my own.

Should I speak to the young man privately and ask him to stop seeing my daughter? Or should I tell my daughter of my tortured existence and beg her not to make the same mistake? —M. V.

Dear M. V.: Do not speak to the young man and do not bring your husband into the picture. Presenting yourself as "the horrible example" will only complicate matters and add to your daughter's problems. Enlist the help of a physician or a psychiatrist and make it a three-cornered discussion, with the physician or psychiatrist doing most of the talking.

Don't be surprised if your daughter marries the young man anyway. People who feel strongly about romantic involvements seldom listen to reason. (You are exhibit A.) They may know, intellectually, that fire is hot and that it burns, but they insist on getting their own blisters nonetheless.

* * *

Dear Ann Landers: Our daughter Rosalie has a good job in an office. She is going steady with a fellow who works in a warehouse.

Sheldon takes Rosalie to the movies once a week and then to a drive-in for a sandwich and a malted. This he calls dinner.

Every few weeks Sheldon eats out with us. When the check comes to the table he always says, "How much was my dinner?" He hands me the exact amount, to the penny, with never a word about paying for Rosalie's meal.

What kind of a man wouldn't even treat his own girl to dinner? My wife and I have been having some arguments over this. She says I am too hard on the boy. I say he is cheap. What do you say?—ROSALIE'S PA

Dear Pa: This may come as a shock to you, but when a young man accompanies his girl and her parents to dinner he should be treated as a guest. This means Pa pays the check. ALL of it.

ST. LUKE'S

St. Luke's Evening Branch, W.A. will sponsor a Parish Education Night in the Parish Hall, on Wednesday, May 5 at 8 p.m. Miss Gillian Clarke, diocesan youth worker will be the speaker and all are welcome at this informative evening.

Coffee Party Raises $135

Spring flowers in the Club's colors of mauve and yellow centred the refreshment table at the Lions' Auxiliary coffee party held at the Linden Avenue home of Mrs. Charles Conrad. The sum of $135 was realized.

Mrs. E. H. Emery, president, and Mrs. Conrad, hostess, greeted the guests.

Presiding at the coffee urns were, Mrs. R. H. Spilsbury, wife of Victoria Lions' Club president; Mrs. Roger Lee, wife of Victoria Chinatown Lions' president; Mrs. J. Bryant, Mrs. B. Whipps, Mrs. H. R. Paulin and Mrs. J. Horne.

Serviteurs and kitchen helpers were Mrs. O. G. Elliott, Mrs. E. Cross, Mrs. P. W. Gilson, Mrs. J. Horne, Mrs. A. Whitehead, Mrs. N. M. Foster, Mrs. M. H. Mooney, Mrs. J. P. Frampton and Mrs. J. Bryant.

A home cooking stall was featured and the sum of $48 was realized from it. In charge of the stall were Mrs. B. Whipps, Mrs. A. R. Cann, Mrs. M. H. Mooney and Mrs. H. R. Paulin.

Mrs. D. MacLeod was general convener.

FLOWERS
SAY IT BEST FOR MOTHER'S DAY

A Floral Gift Will Delight Her Most!

CUT FLOWERS
We suggest a box of lovely Mixed Flowers, Floral Arrangement—OR

FLOWERING PLANTS
Hydrangeas - Mums - Pot Roses - Fuchsias - Caladiums.

Permanent Flower Arrangements for Long-Lasting Loveliness.

Norma Fleishmann

OUR MOTHER'S DAY SPECIAL
Lovely arrangement of flowers — Snapdragons or Stocks, Carnations and Roses in a white pottery bowl.
$6.00

Flowers Wired Anywhere

ISLAND FLORIST
New Location—745 Fort St. EV 3-9743 or EV 5-3113

Growing Problem

BOURNEMOUTH, England (CP) — The Wessex Regional Hospital Board is thinking of setting up a clinic to treat women alcoholics. Secret drinking by women is a growing problem, says committee member Dr. Doris Odlum. "The trouble is that we only know about women whose drinking affects their health and family."

Dean and Teddy, two-year-old youngsters at the B.C. Protestant Orphans' Home, are busy phoning their Victoria friends to remind them of the spring linen show and donation tea to be held at the home on Thursday. The annual affair, which will be from 2:30 to 4:30 p.m., is being held under the auspices of the ladies' committee to the home.—(Kinsman)

Tea to Celebrate 18th Anniversary

To mark the 18th anniversary of the Order of the Easter Star Free Cancer Dressings Station in Victoria a Maytime tea will be held on Thursday, May 13, from 2 to 4:30 p.m. in the Royal Canadian Legion Hall, 1616 Blanshard Street.

The tea, which is being convened by Mrs. M. McPhee, will be opened by Mrs. F. H. Watson, Past Grand Matron of Grand Chaper of B.C. OES. There will be contests and stalls of miscellaneous articles and home cooking in addition to afternoon tea.

Eighteen years ago a small group of members of the Order of the Eastern Star organized to make dressings to aid those suffering from cancer. During the first year of operations 920 dressings were made and given out free of charge in the Greater Victoria area. Since that time a total of 897,580 dressings have been distributed free of charge. During the year which has just ended 44,401 dressings were made. These 44,401 dressings have been distributed to 85 patients at the Cancer Dressings Station and to many patients at the Cancer Clinic. Seventy members have put in a total of 6,653 hours making these dressings. Materials used include 8,000 pounds of gauze, 105 pounds of cellucotton and 250 pounds of absorbent cotton. All gauze dressings are sterilized at the Royal Jubilee Hospital before being distributed.

ST. ANDREW'S

Regular bi-monthly meeting of the St. Andrew's and Caledonian Society will be held in Holyrood House, 2315 McBride Avenue at 8 p.m. Thursday.

AMY By Mace and Tippit

"You'd better stop lookin' at HER if you still want ME to play third base!"

SYMPHONY SOCIETY

Annual meeting of Victoria Symphony Society, Women's Committee, will be held at 8 p.m., June 7, at the home of Mrs. Davenport, 1961 Woodley Road.

O-B-A-W-E
ABOUT
ENSIGN MOTORS

THIS WEEK AT BEAUMARIS

For your enjoyment while they last:

PARROT TULIPS: Fantasy, Therese, Texas Gold, Blue Parrot

TULIPS: Batalini, Persica, White Triumphator, Greenland

and many others

VISITORS WELCOME EVERY DAY (SUNDAY 2-5 P.M.)

BEAUMARIS BULB FARM
(G. M. OWEN, F.R.H.S.)
9620 West Saanich Rd.
In Beautiful Ardmore

Clubs

ST. GEORGE

Daughters of St. George No. 238 will meet at 8 p.m. Friday in the K of P Hall.

* * *

IODE CHAPTER

Sir James and Lady Douglas Chapter, IODE, will meet May 6 at 2:15 p.m. at headquarters.

Callouses
Pain, Burning, Tenderness on Bottom of Feet
SUPER-FAST RELIEF!
For fast, grateful relief, get Dr. Scholl's Zino-pads. They also remove callouses, one of the quickest ways known. Sold everywhere.
Dr Scholls Zino pads

ON HER DAY SUNDAY MAY 9th

Give Mother a Beautiful
BLOUSE
Tailored, dressy and suit blouses in excellent size range. White, pastels, stripes, dots and prints. Sizes 10 to 42.
$3.95 to $10.95
OR
SWEATER
Cardigans and pullovers . . . bulkies and some sleeveless styles. Delightful color range for spring and summer. Sizes S, M, and L.
$4.95 to $22.50
FROM

Rankens
LADIES' WEAR
725 Yates St. (Next to Stevenson's Chocolates) 382-4843

Newspaper Advertising Stimulates Buying

IT'S FROM BIRKS FOR MOTHER'S DAY

BIRKS FEATURE VALUE

Fine hand-cut, full-lead crystal

Presenting here, carefully selected accessories in the "diamond" pattern, a classic design that blends with every setting. At this price, buy several . . . for your entertaining and decorating, or gracious gift-giving.

(Note: each piece has a specially-cut edge and a star-cut base).

3.95 each

BIRKS JEWELLERS

706-708 YATES ST. EV 2-4241

A group of Legion Auxiliary delegates attending the convention here are pictured at Government House reception yesterday afternoon. From left, front, Mrs. Doris Williams and Mrs. Thurza Davis, Parksville; Mrs. L. Booth and Mrs. L. Herring, North Burnaby. Standing back, Mrs. Anita Worthington, Mrs. Fran Drew and Mrs. Golda Mellis, Campbell River; Mrs. Nellie Hogg and Mrs. Nell Dale, Duncan, and Mrs. M. Woodward, Victoria district representative.

Delegates to Pacific Command, Royal Canadian Legion Ladies' Auxiliary convention here arrive at Government House for reception yesterday afternoon. The group of 700 women filed through the doorway to be received by His Honor the Lieutenant-Governor and Mrs. Pearkes in the main ballroom. The Legion convention hasn't been held here since 1949. Victoria and District Zone Council are the hosts.

PERSONAL MENTION

By Dorothy Wrotnowski

I wonder if anyone in Victoria carries a heavier load than **His Honor the Lieutenant-Governor and Mrs. Pearkes?**

It always amazes me. Maybe it is because they so obviously enjoy whatever they are doing that they are able to meet their heavy schedule of public engagements.

It seems to me that if His Honor and Mrs. Pearkes are not attending some function either here or on the mainland they are giving some sort of function at Government House.

Legion Auxiliary

Yesterday afternoon there was a big party at Government House for the delegates from all over the province attending the **Canadian Legion Auxiliary** convention.

That sharp wind yesterday had all the flags snapping loudly as the buses carrying the delegates drove up to Government House. There were six buses and many private cars taking the 700 women to the party.

As one of the bus drivers said, it wasn't really a traffic jam, just that you couldn't get through.

Inside, the uniformed women, gray skirts, navy blazers and berets and the color bearers in white skirts and gold lanyards, filled the ballroom.

Cameras were flashing all over and I think that **Binky**, the friendly white poodle who lives at Government House, was the most photographed of all.

Victoria Liveliest Port

On Monday evening there was a Government House reception for **Capt. A. M. Lewis** and officers of **HMS Kent.**

The **Kent** officers all seemed to be enjoying their visit here but it was a bit of a shocker when young **Lieut. Robin Brooke** told me that Victoria was the liveliest port they had been in for some time.

So much for pulling the sidewalks up at 9 p.m. and all that sort of thing. **Lieut. Brooke** really meant what he said when he related the parties and outings he had gone to in Victoria. And the ship came here directly from Singapore.

Lieut. Cmdr. Appleyard-List, a **Kent** signal officer and public relations officer in port was terribly interested in how we handle things. After being "tipped off" he was looking forward to meeting the press in Vancouver.

Dating back to his school days, this officer says as soon as anyone hears his name they expect him to either sing or play some musical instrument. And he can't.

Joins the Big Ones

Everyone knows that Victoria is a place abounding in women's organizations and groups. And they are always holding bazaars, teas, rummage sales and bake sales and countless other activities to raise money for admirable purposes.

But it is only the big ones that really get into the money. **The Jubilee and St. Joseph's Hospital Auxiliaries** are notable examples when proceeds pile up into the thousands at their pre-Christmas bazaars.

Still, it was a bit of a surprise to learn that the small group working for the **Victoria School of Music** under **Mrs. E. V. Finch - Noyes** managed to chalk up $1,600 at their first effort.

It was the sale of records and books at the school last weekend. This is the first sale of its kind that I know of to be held in Victoria but it is not likely to be the last.

The group hopes to make this type of sale an annual event and proceeds will be for its scholarship.

I am told that it was a bit of a madhouse as the customers piled into 615 Pandora to get the first chance at the 7,000 books and untold number of records.

Long Way to See Play

Some people will travel a long way to see a play! But few as from far away as **Mrs. D. Elder** and **Mrs. David Fox** of Monifieth, Scotland, who will arrive here Saturday.

That will be in time to take in the final performance of **Dark of the Moon** at the McPherson Playhouse.

Mrs. Elder is the mother of **Mrs. John Richards**, and the **Foxs** are **Mrs. Richards'** cousins.

Joy Richards, last seen as **Vinnie** in **Life With Father**, is playing the non-speaking but nonetheless vital part of accordion accompanist for the square-dancing and revival scenes in Dark of the Moon.

There was a lot of activity at the reception at Government House for Legion delegates, but some just chose to sit back to watch it all. From left to right, Mrs. K. Smith, Woodfibre; Mrs. V. Lamb, Langley; Mrs. E. Poirier, North Burnaby; Mrs. J. MacEwan and Mrs. Carol Carpenter, Kamloops; Mrs. Tina Gibbon and Mrs. Loretta Lawrence, Hope.

Mrs. B. Ripley of Victoria was one of two charter members of the Legion Auxiliary at the party. The other was Mrs. A. McLennan of Vancouver. Both joined the year the auxiliary was formed in 1926.—(Photos by Kinsman)

Mahon-Anderson

Bride Carries Pink Rosebuds

Motoring in the Okanagan on honeymoon are newlyweds Mr. and Mrs. Charles William Mahon. The couple was married in St. Mary's Anglican Church, Saanichton, by Rev. O. L. Foster.

The bride is the former Jo-Anne Rae Anderson, daughter of the late Mr. Ray Anderson, and the groom is the son of Mrs. C. H. Mahon, 1905 Jeffrey Road, and the late Mr. Mahon.

Tulips and narcissus decorated the church and vases of pink roses were on the altar.

Mr. R. Boutelier, organist played traditional wedding music.

Given in marriage by Mr. Frank Grimshaw, the fair-haired bride wore a ballerina-length gown of white lace over taffeta. The bodice was fashioned with a scalloped neckline and sleeves were lily point. Her three-quarter-length veil was held by a coronet of seed pearls and she carried a cascade bouquet of pink rosebuds, carnations and stephanotis.

Maid of honor Miss Marguerite Ireland wore a taffeta dress in aqua tone with matching hat, and bridesmaids, the Misses Alicia Tubman, Kathryn Schneider and Arleigh Schneider, wore pink dresses. They carried colonial bouquets.

Best man was Mr. Ronald Nadeau and ushering were Mr. Arthur Wilson and Mr. Dennis Mahon.

A two-tier cake centred the bride's table at the reception in the home of Mr. and Mrs. Frank Grimshaw on Mt. Newton Cross Road.

Mr. Michael Schneider proposed the toast to the bride.

For her wedding trip, the new Mrs. Mahon donned a blue silk dress and topcoat. Her accessories were in black.

The couple will make their home on Mann Avenue, Royal Oak.

May Go Camping

KELOWNA, B.C. (CP) — A summer ranch for handicapped children will be opened near here this summer by the Society for Crippled Children on 25 acres donated by an Okanagan lumber company.

Help For Blind

VANCOUVER (CP)—Blind or partly blind women here have set up an organization dedicated to helping others.

Called the Gadabouts, the group is operated in conjunction with the Canadian National Institute for the Blind.

President Joyce Bogler says the Gadabouts support three children with regular contributions to the Save the Children Fund and also aid the Retarded Children's Association and Canadian Mental Health Association.

Surprise Shower

Miss Sandra Regan, whose marriage takes place later this month, was guest of honor at a surprise shower held at Regent Towers by the Misses Judy Lewis and Gail Pizag.

Among the guests were Mrs. G. Williamson, Mrs. M. Hess, Mrs. C. Proudlove, Mrs. A. Belobaba, Mrs. E. Foreland, Mrs. M. Regan, Mrs. J. Gregory, and the Misses Wendy Lane, Joyce Kruk, Joan Henry, Sandy Foster, Mildred Wright, Kay Dixon and Diane Hammond.

Clubs

MAYTIME TEA

Members of Women's Auxiliary of St. John's Church, Colwood, are holding a tea and sale of homecooking, sewing, plants, flowers and miscellaneous articles, from 2 to 4 p.m., May 5, in the parish hall.

* * *

ESQUIMALT WI

Esquimalt Women's Institute will meet in the Jubilee hall, Fraser Street, Thursday, May 6 at 2 p.m.

MAYNARDS
Auto Auction
Saturday, 2 p.m.
Written Bids Will Be Accepted Beforehand
Maynards Auctioneers
BONDED
735 Johnson 386-5191

MOTHER'S DAY, MAY 9
GIVE MOTHER A CAKE ON HER DAY
MEMBER
VICTORIA BAKERY PRODUCTION CLUB
YOUR BAKER BAKES THE BEST
★ QUALITY ★ SERVICE ★ CLEANLINESS
PATRONIZE YOUR LOCAL BAKER WITH THE DECAL ON THE DOOR

READY-TO-HANG DRAPES
Take them home now at big savings
MacDonald's
752 Fort St.

O-B-A-W-E
ABOUT
ENSIGN MOTORS

Victoria Fabric Shop Ltd.
POLKA DOTS
All Sizes and Colors
Cotton Surah
69¢ to $2.29 Yard
1218 BROAD
Between Yates and View

Remember Mother with her favorite FLOWERS on MOTHER'S DAY
Send Mother a lovely gift of flowers as a special remembrance on Mother's Day. Add special sentiment by selecting her favorite from our large stock.
Our Special Arrangement
Gladioli and Carnations
MOTHER'S DAY SPECIAL
$3.50
CITY-WIDE DELIVERY • FLOWERS BY WIRE
OLD COUNTRY FLORIST
PHONE 388-5811
635 YATES STREET PHONE 388-5811

You Get More Value . . . More Tender Eating in—

Safeway Superb Rib Roast

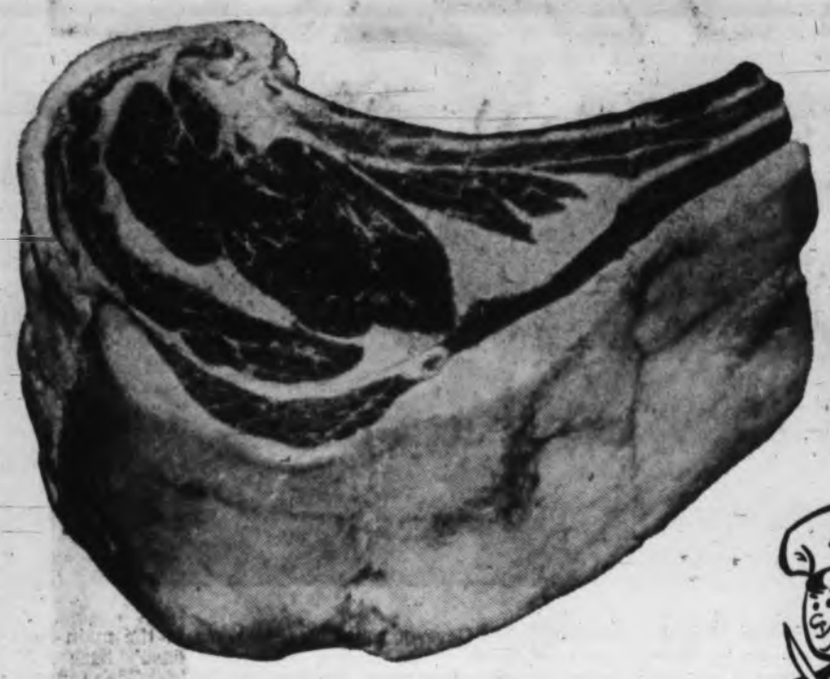

. . . More tender centre portion meat cut from choice quality Government Inspected Canadian Grain-Fed Beef properly aged and trimmed of excess fat before weighing. Easy to carve. Canada Choice, Canada Good, lb. **69c**

Beef Blade Rib Roast

Blade removed. Government Inspected. Canada Choice, Canada Good. Lb **65c**

Beef Pot Roast

Boned and Rolled Plate and Brisket. Canada Choice, Canada Good Lb. **55c**

Superb Boneless Beef

Government Inspected

Beef Round Steak	or Roast-Top Cut Canada Choice, Canada Good. Lb.	89c
Beef Round Steak	or Roast-Bottom Cut Canada Choice, Canada Good. Lb.	85c
Beef Cross Rib Roast	Canada Choice, Canada Good. Lb.	83c
Beef New York Steaks	Canada Choice, Canada Good. Lb.	$1.49
Beef Top Sirloin Steak	Canada Choice, Canada Good. Lb.	$1.29
Beef Shoulder Roast	Canada Choice, Canada Good. Lb.	79c

Thick Braising Ribs Beef. Government Inspected, Canada Choice, Canada Good, lb. **45c**

Plate Boiling Beef Government Inspected. Canada Choice, Canada Good, lb. **29c**

Beef Steakettes Ranch Hand 12—2-oz. pkgs. Pkg. **99c**

Beef Sausage Economy Brand, 2-lb. pkg. **89c**

Pork Loin Roast Government Inspected Halves. Lb. **59c**

Pork Loin Chops Government Inspected Centre Cuts. Lb. **69c**

CANNED HAMS Swift's Premium—Tasty, Convenient, 1½-lb. tin **$1.49**

MANOR HOUSE FROZEN FRESH

Frying Chicken

Breasts Average 1 lb. 4 ozs. to 2-lb. pkg. Lb. **69c**

Halves In Package Ideal for Barbecue Lb. **43c**

Wings Delicately Tasty. Average size pkg. 1 lb. 4 ozs. to 1 lb. 9 oz. Lb. **43c**

Livers Real Taste Treat 1-lb. Plastic Cup. Lb. **53c**

Airway or Nob Hill

COFFEE

Whole Bean. Grind it fresh when you buy

1-lb. pkg. ..... **69c** 2-lb. pkg. **$1.35**

Snow Star

Ice Cream

Assorted Flavors, 3-pt. ctn. **49c**

Fresh Milk

In a 3 qt. Family size, plastic coated carton.
★ More convenient ★ Wax Free carton

2-10 Milk Lucerne Bonus Quality 3 qt. plastic coated carton **63c**

Homogenized Lucerne Bonus Quality 3.8 Butterfat. 3-qt. plastic-coated carton **69c**

Cottage Cheese

Lucerne Bonus Quality Creamed Pasteurized. Regular, Farmer Style 2% 32-oz. carton **49c**

Prices Effective May 5th to 8th
IN VICTORIA

TV Dinners Swanson's Frozen, Assorted meat varieties. Your Choice. Each **59c**

Strawberry Jam Argood Pure. Delicious on breakfast toast, 48 fl. oz. tin **99c**

Sweet Biscuits David's Canada Mix, Week-end Mix or 4 in 1 Pack. Your Choice. Pkg. **89c**

Prune Plums Town House Choice, 15-oz. tin ..... **4 for 59c**

Choice Tomatoes Town House, 28-oz. tin ..... **2 for 59c**

Grapefruit Juice Town House Sweet or Natural, 48-oz. tin ..... **2 for 75c**

Fish and Chips Captain's Choice. Just heat and serve. Frozen. 20-oz. pkg. **49c**

Corn Brooms Lion 5 string Sturdy. Each **$1.79**

Clark's Soup Tomato, 10-oz. tin ..... **8 for 89c**

Soda Crackers Busy Baker, Plain or Salted. 2-lb. pkg. **59c**

Applesauce Sun Rype or Town House Fancy. 15-oz. tin ..... **4 for 69c**

Cake Mixes Twinkle, Assorted. 15-oz. pkg. ..... **3 for 69c**

Marmalade Robertson's Assorted. 12-oz. jar ..... **2 for 79c**

Razor Blades Schick Stainless Steel. Double Edge Special offer pkg. of 5 ..... **59c**

Dinner Rolls Toast Master Regular, Sesame or Tulip. Pkg. of 12 **2 for 65c**

WE RESERVE THE RIGHT TO LIMIT QUANTITIES

SAFEWAY
CANADA SAFEWAY LIMITED

STRAWBERRY FESTIVAL!

SAFEWAY

Sweet and Juicy, Ripe, Red Berries

2 bskts. 59c

New Potatoes

California—Scrub and cook, serve with lots of butter ..... **5 lbs. 49c**

Fresh Cabbage

Imported—Crisp heads ..... **2 lbs. 29c**

Fresh Tomatoes

Imported—14-oz. ctn. **29c**

Cucumbers

White Spine—Local Hothouse, for slicing or salads, each ..... **2 for 49c**

Strawberry Shortcake Fixin's

Sponge Cake Mrs. Willman's—2-Layer Round—Special **33c**

Whipping Cream Lucerne Bonus Quality— **38c**

Extra rich, extra thick—Half-pint carton .....

Holland Bulbs

Grown and packed in Holland—Plant now for Fall blooms. Box..... **69c**

For Mother's Day

Potted Fuchsias - Mums
Geraniums and
Cut Flowers

Tomato Ketchup

Heinz—15-oz. bottle **37c**

Baked Beans

Heinz—In Tomato Sauce, 15-oz. tin ..... **2 for 45c**

Fruit Drinks

Empress—Assorted, 48-oz. tin ..... **3 for $1.00**

Food Wrap

Kitchen Craft—Clear Plastic. Helps keep food fresh—12" by 100' roll..... **35c**

Courtesy Counts at Safeway

A Safeway employee since 1961, presently employed at 28th and Main Street, Vancouver.

Bruce is a recent Safeway Courtesy Contest Winner and each day is always ready with a friendly smile and helpful manner for our many customers who shop in his store.

BRUCE BRADLEY

All Purpose Flour

Robin Hood or Five Roses, No. 1 Quality ..... **25 lb. bag $1.79**

Ajax Detergent

Heavy Duty- **99c**

With large size pkg. attached. Both for.....

Ajax Cleanser With Free Baggies attached, 2 giant tins banded..... **65c**

Ajax Liquid Cleaner With Free Sponge, 22-oz. plastic **97c**

Floor and Wall Cleaner Ajax—Special offer, 19½-oz. bottle **47c**

Cragmont Soft Drinks

Delicious, Refreshing, Bubbling with Pleasure
Assorted Flavors

10-oz. Mira can ..... **10 for 99c**

28-oz. disposable bottle ..... **2 for 49c**

Crisco Oil 38 oz. ..... 99c 96-oz. bottle **$2.39**

Bridge Mixture Lowney's, 13½-oz. pkg..... **45c**

Peanut Butter Cups Hershey's, 4½-oz. pkg. of 14 pieces **2 for 59c**

Instant Skim Milk Lucerne Powdered, 8-lb. box..... **$2.79**

Dr. Ballards Burgerbits 5-lb. bag..... **$1.05**

Dessert Topping Dream Whip, 2-oz. pkg..... **31c**

Rye King Light or Brown, 8-oz. pkg..... **31c**

Mom's Margarine 1-lb. pkg..... **2 for 55c**

Cheerios Big G Breakfast Cereal, 10½-oz. pkg..... **2 for 69c**

Beef Stew Swift's, 15-oz. tin..... **2 for 69c**

Frozen Spinach Bel-Air, 12-oz. pkg..... **2 for 39c**

Instant Coffee Maxwell House Special Offer, 6-oz. jar **$1.09**

Orange Base Real Gold, 6-oz. tin..... **2 for 37c**

Popping Corn Town House. Yellow, 2-lb. pkg..... **35c**

Funk & Wagnall
Standard Reference

Encyclopedia

Volume 16 now on sale..... **$1.48**

Safeway Ontario

Medium Cheese

Cheddar—Ideal TV snack—Random cuts, lb. **69c**

Laundry Rinse Fleecy, 64-oz. plastic..... **89c**

Vinyl Liquid Wax Simoniz, 40-oz. tin **$1.39**

Cashmere Tissue Pkg of 4 rolls ..... **3 for $1.00**

Spray Starch Easy-On, 15-oz. tin..... **59c**

Baby Powder Johnsons & Johnsons, 9-oz. tin..... **59c**

Jergens Bath Soap Mild, 2 bars..... **27c**

Pot Scourers Chore Girl..... **3 for 37c**

Prices Effective May 5 to 8 in Victoria

We Reserve the Right to Limit Quantities

SAFEWAY
CANADA SAFEWAY LIMITED

WANT ADS
386-2121

CLASSIFIED WANT ADS

WANT ADS
386-2121

AFTER-HOUR TELEPHONES
11:30 p.m. to 7 a.m.
Sports 383-7000
Editorial 383-4500 or 383-8309
Circulation 383-6725

BOX REPLIES
All replies to private box numbers available from 8:00 a.m. to 6:00 p.m. Monday to Friday inclusive.

OFFICE HOURS
Classified Counter, 8:00 a.m. to 6:00 p.m. Business Office, 9:00 a.m. to 5:30 p.m. Monday to Friday inclusive.
CLOSED SATURDAY

TELEPHONE HOURS
8:00 a.m. to 8:00 p.m. Monday to Saturday inclusive.

CLASSIFIED COPY DEADLINES
Regular classified advertisements may be placed at the counter, 8:00 a.m. to 5:00 p.m. on the day prior to publication, Monday to Friday inclusive. By telephone 8:00 a.m. to 5:00 p.m. Monday to Saturday inclusive.

All classified semi-display copy must be in the possession of Victoria Press Ltd., 2621 Douglas Street, by 4:00 p.m. on the day prior to publication, with the exception that copy for Sunday Colonist must be in by 4:00 p.m. Friday.

FULL COVERAGE CLASSIFIED RATES
27c per line per day; 76c per line for three days; $1.42 per line for six days. Above rates apply to consecutive insertions. Minimum advertisement two lines only. Contract rates on application.

Birth Notices, $1.50 per insertion.

Marriages, Engagements, In Memoriam Notices, Cards of Thanks, Death and Funeral Notices, not exceeding 12 lines, $2.50 first insertion and $1.50 subsequent insertions. Each additional line, 27c daily.

Births, Deaths, Marriages, Engagements, In Memoriam Notices, Cards of Thanks not accepted by telephone.

TERMS OF PUBLICATION
The Victoria Press Ltd. shall not be liable for non-insertion of any advertisement beyond the amount paid for such advertisement.

In the event of an error occurring the liability of Victoria Press Ltd. shall not exceed the charge for the space actually occupied by the item in question.

All claims on error in publication shall be made within 12 hours thereafter and if not made shall not be considered. No claim will be allowed for more than one incorrect insertion nor for errors not affecting the value of the advertisement.

All estimates of cost are approximate. Advertisers will be charged with space actually used.

All advertising copy will be subject to the approval of the Victoria Press Ltd., who reserve the right in its sole discretion to classify, reject or insert copy furnished.

While every endeavor will be made to forward replies to box numbers to the advertiser as soon as possible, we accept no liability in respect of loss or damage alleged to arise through either failure or delay in forwarding such replies, however caused, whether by negligence or otherwise.

SUBSCRIPTION RATES
Wherever carrier service is maintained, $2.00 per month.
Single copy sale price: 10 cents daily, 15 cents Sunday.
By mail Canada and British Commonwealth: one year, $18; six months, $10.00; three months, $5.00; single month, $2.00; Australia: month, $2.50; U.S.A., Foreign, $3.00 per month.
Authorized as second-class mail, Post Office Department, Ottawa.
Member of Audit Bureau of Circulation.

CIRCULATION REPRESENTATIVES
Duncan, P. J. Rogers 746-5611
Port Alberni, Mrs. A. Nilson 723-6212
Nanaimo, R. Laisey SK 3-2766

DUNCAN BUREAU
Duncan Chamber of Commerce Bldg., Post Office Box 182. Office and telephone hours 1 p.m. to 5 p.m., Monday to Friday inclusive. Phone Duncan 746-5611 or 746-5631.

United States representatives:
De CLERQUE SHANNON
New York, Chicago, Detroit, Cleveland, Atlanta, San Francisco, Los Angeles.

1 BIRTHS

BETTS—Born to Mr. and Mrs. Douglas M. Betts, 3304 Metchosin Road, at the Royal Jubilee Hospital on April 30, 1965, a daughter, Janet Mary, 7 pounds. A sister for Karen and Steven. Special thanks to Dr. Horne and Dr. Portelance.

DAVIES—Born to Gordon and Judith Davies (nee Strong), 95 Regina Avenue, Victoria, B.C., at St. Joseph's Hospital on Wednesday, April 28, 1965, a daughter, Alesha Ruth, 8 lbs.

MORRY — Mrs. Judi Morry, wife of the late Mr. Ronald V. Morry, wishes to announce the arrival of their son, Ronald Victor Jr., born May 2, 1965, at St. Joseph's Hospital. Many thanks to Dr. Smith, Dr. Paterson, and maternity staff.

VESSEY—Born to Mr. and Mrs. R. Vessey (nee Briggs), 821 Violet Avenue, at the Royal Jubilee Hospital on Friday, April 30, 1965, a son, Bradley Scott, 7 pounds, 2 ounces.

5 DEATHS AND FUNERALS

ASPINWALL — At her residence 121 Clarence Street on April 30th, 1965, Mrs. Eva Aspinwall, aged 72 years. Born in Liverpool, England, and had been a resident of Victoria for the past 52 years. Survived by four daughters, her son, 13 grandchildren, four brothers, and two sisters.
Services will be held in the Sands Mortuary Limited "Memorial Chapel of Chimes" on Wednesday, May 5th, 1965, at 1:00 p.m., under the auspices of Capital City Lodge, L.T.B.A. Rev. T. H. McAllister officiating. Interment in Royal Oak Burial Park.

BELL—May 1, 1965, at Victoria, William Bruce, dearly beloved son of Mrs. Cynthia Bell, 940 Southgate Street. He was born in Victoria and is also survived by a brother Arthur John and his grandparents, Mr. and Mrs. John Carlson, 4435 Tyndall Avenue, Victoria and Dr. and Mrs. W. W. Bell, Lantzville, B.C. William Bruce was predeceased by a sister, Veryann, in December, 1962.
Services in Hayward's Chapel on Friday morning at 10:30. Rev. John Victors officiating. Interment Hatley Memorial Gardens. Supervised parking adjoining chapel.

DASTOUS—In Colwood, B.C., on April 30, 1965, Mr. Florent Philippe Dastous, aged 76 years, born in New Brunswick, and a resident of Lake Cowichan, B.C., for the past 18 months; formerly of Victoria for ten years.
Arrangements will be announced later by the Sands Funeral Chapel of Heather, Colwood, B.C.

FORTT—In Victoria on May 2, 1965, Mr. Charles Fortt, aged 94 years, of 6 Glebe Terrace, born in Sutton Coldfield, Eng., and a resident here since 1945, formerly of Winnipeg. He is survived by his wife, Nora.
Funeral services will be held in McCall Bros.' FLORAL CHAPEL, Johnson and Vancouver Sts., on Wednesday, May 5, at 2:15 p.m., Rev. Canon F. Pike officiating, followed by cremation. (Flowers gratefully declined).

GIBSON—In Victoria, B.C., on May 4, 1965, Mrs. Isabella Patterson Gibson, of 1912 Westall Ave., aged 88 years, born in Scotland and a resident of this city for the past 39 years. She is survived by three sons, George and James S. of Victoria, and Andrew of Vancouver, B.C.; four daughters, Mrs. A. (Margaret) Cunningham, Mrs. Isabella Banning and Mrs. G. (Nancy) Hinton, all of Victoria, and Mrs. G. (Agnes) Craigie of Vancouver; 14 grandchildren; 21 great grandchildren; also one sister in Edinburgh, Scotland.
Private funeral services will be held in McCall Bros.' FAMILY CHAPEL, Main Office Building, on Thursday, May 6. Rev. T. H. McAllister officiating. Interment in Hatley Memorial Gardens.

GOW—On May 1, 1965, at Victoria, Walter Donald Gow, QC, 307 Oak Bay Towers. Mr. Gow was born at Wallacetown, Ontario, and practised law in Calgary and Medicine Hat for many years previous to retiring to Victoria in 1957. He was predeceased by his wife, Georgie Foote Gow, in December, 1964, and is survived by two sons, Donald J. S., Ottawa, and Robert Durness, Dauphin, Man.; three grandchildren; one sister, Miss Minnie C. Gow, Dutton, Ont., and one brother, J. A. Gow, Lethbridge, Alta. Mr. Gow was a past president of the Oak Bay Lawn Bowling Club; also a life member of Ashlar Lodge, No. 28, A.F. & A.M., G.R.A.; Otoimrun Chapter No. 9, Cyprus Preceptory No. 31, K.T. & K.M., and Al Azhar Shrine Temple, all of Calgary. He was also a member of the Knights of the Round Table, Victoria, and Knox United Church in Calgary, and was Crown prosecutor at Medicine Hat for a number of years.
Funeral services in Hayward's Chapel on Thursday afternoon at 3:30. Rev. Dr. W. W. McPherson officiating. Cremation. Supervised parking adjoining chapel.

JEATT—In hospital in Victoria on May 3, Mr. George H. Jeatt, aged 84 years, of 3023 Marrion Street, a resident here for 50 years. He leaves his wife, Alice; one son, Robert Ford of Ottawa; one daughter, Mrs. R. G. (Win) Humphreys of Victoria; one brother, Robert, at White Rock, and two sisters in England.
Funeral services will be held in McCall Bros.' FLORAL CHAPEL, Johnson and Vancouver Streets, on Thursday, May 6, at 11:00 a.m., Rev. Canon H. J. Jones officiating, followed by cremation. (Flowers gratefully declined.)

KIELY—In Victoria, on Tuesday, May 4, 1965, Mrs. Helen Margaret Kiely of 1170 Fort Street. She was born in Ottawa, Ont., and had resided in Victoria for the past six years. She leaves two daughters, Lt.-Cmdr. Dorothy Jane Kiely of Halifax, and Mrs. Phyllis Helen Williams of Powell River, B.C.; a son, Lt.-Cmdr. James Alfred Kiely of Ottawa, and five grandchildren.
The Rev. A. E. King will conduct a Memorial Service on Thursday, May 6, at 3:00 p.m. in Metropolitan Church.

LEBLANC—In Victoria, B.C., on May 1, 1965, Mr. Frank X. Leblanc, aged 68 years, a resident of Victoria for the past 25 years, late residence 10 Eaton Ave. He leaves his wife, Agnes, and son, Bernard, at home; his daughter, Mrs. W. R. (Beatrice) Boulter, Victoria, B.C.; and sisters, Mrs. Dave (Adele) Turcotte, Terrace, B.C., and Mrs. W. T. (Josephine) Guyer, Stramous, B.C.
Mass was celebrated in the St. Joseph's Church, 745 Burnside Rd. West, on Tuesday, May 4, 1965, at 7:00 p.m. Burial services will be held in the church on Wednesday, May 5, 1965, at 9:30 a.m. Monsignor M. T. O'Connell celebrant. Arrangements by the Sands Mortuary Limited.

PATTERSON—May 2, 1965, at Victoria, Robert Patterson, aged 78 years, 344 Hillside Avenue, a native son of Victoria. He is survived by a sister, Mrs. Lillian Hayden, Oakview, Calif., and a nephew, Thomas Hayden, Sumner, Wash.
Services in Hayward's Chapel on Wednesday at 3:30. Rev. C. Scott officiating. Cremation. Supervised parking adjoining chapel.

SELMAN—In Victoria, B.C., on May 2, 1965, Mr. Horace Duke (Harry) Selman, of 3410 Willerton Rd., Saanich, aged 69 years, born in Sheffield, Eng., and a resident of this city and district for the past 37 years. He is survived by his wife, Susannah, at the residence; one son, Horace of Oromocto, N.B.; one daughter, Mrs. Robert (Dorothy) Stirling of Victoria, B.C.; three grandchildren; also two sisters in England. Mr. Selman served in both World Wars, and was Captain in the York and Lancaster Regiment.
Funeral services will be held in McCall Bros.' FLORAL CHAPEL, Johnson and Vancouver Sts., on Wednesday, May 5, at 10:15 a.m., Rev. J. Jones officiating, followed by cremation. (Flowers gratefully declined).

8 CARDS OF THANKS

The memory of the kindness and sympathy shown to us by our relatives, friends and business associates will remain with us through the years. We want you all to know that we are truly grateful for the comfort you have given us in our sorrow. Special thanks to Doctors T. W. A. Gray, W. W. Kendrick, nursing staff at St. Joseph's Hospital, Rev. Parsons, and Sands Mortuary.—Mrs. Helen Le Fleur, Janet and Clem.

We wish to thank the many friends and relatives for their sympathy and kindness in the loss of our beloved husband and son, Ronald Victor; also special thanks to pallbearers and Canon Sampson and McCall Bros. Ashes interred at Hatley Memorial Gardens. — Mrs. Judi Morry, Mr. and Mrs. E. V. Morry.

9 IN MEMORIAM

O'NEIL—In loving memory of my dear husband, Charles Moore (Pat) O'Neil, who passed away May 5, 1962.
I shall never forget three years ago today,
No greater sorrow came my way;
I lost a husband with a heart of gold,
Dearer to me than wealth untold.
Always thoughtful, willing and kind,
A beautiful memory he left behind.
—Fondly remembered by his loving wife, Elsie.

TAPLEY — In loving memory of Walt Tapley, passed away May 2, 1962.
"And while he lies in peaceful sleep,
His memory we shall ever keep."
—Kay Tapley, Raymond and Brian.

10 FUNERAL DIRECTORS

McCALL BROS.
Funeral Chapels
1400 Vancouver Street
EV 5-4465 - EV 5-4466 - EV 5-4467

Chapels fitted with aids for the hard-of-hearing. Free supervised parking for 100 cars, directly across the street.

WEDNESDAY
SELMAN, Mr. Horace Duke 10:15 a.m.—Floral Chapel.
FORTT, Mr. Charles 2:15 p.m.—Floral Chapel.

TO BE ANNOUNCED
JEATT, Mr. George H.

Three Funeral Chapels Dedicated to Thoughtful and Understanding Service.

SANDS
MORTUARY LIMITED
"Memorial Chapel of Chimes"
Quadra Street at North Park Street
Victoria, B.C. EV 3-7511

SANDS
FUNERAL CHAPEL OF ROSES
Fourth Street at Sidney Avenue
Sidney, B.C. 656-2932

SANDS
FUNERAL CHAPEL OF HEATHER
Colwood Corners, Colwood, B.C.
GR 8-3821

THOMSON & IRVING
Funeral Chapel
Est. 1911 Formerly of Winnipeg
A Dignified and Understanding Service at Moderate Cost
PRE-NEED AT NEED
SHIPMENTS
1625 Quadra Street. Phone EV 4-3612

HAYWARD'S CHAPEL
Member Order of the Golden Rule
Superior Service Since 1867
The Hayward Family
Bruce M. Leyden, Formerly of Calgary
734 BROUGHTON ST. EV 6-3505

CHAPLIN'S FUNERAL CHAPEL
Kindness—Courtesy—Service
1150 Fort EV 4-5512

11 MONUMENTAL

MORTIMER'S
MONUMENTAL WORKS
ESTABLISHED 1877
"The Finest in Craftsmanship"
633 David Street EV 3-6421

VICTORIA MONUMENT LIMITED
"Memorial of Distinction"
EV 2-3834

STEWART MONUMENTAL WORKS LTD. Monuments since 1896.
1408 May Street EV 4-3462

12 FLORISTS

In Victoria It's
BALLANTYNE'S
For Flowers
EV 4-0555; Night 478-2873
"Flowers By Wire"
900 Douglas St.
Opp. Strathcona Hotel

BROWN'S
THE FLORISTS
In the "Heart of Victoria" for 54 years
Flowers Wired Anywhere
618 View Street
386-5545 EV 4-3521 Nights

14 ANNOUNCEMENTS

Opening for the Season
Friday, May 14
SHAWNIGAN BEACH HOTEL
Shawnigan Lake

Make plans to get away from sea level for a while.
Come up to the well-known change of air at Shawnigan — warmer — softer.
Good, too, for tensions — good for nerves — or just if you are a bit run down.
Try a day or two, or stay longer. You will notice the difference and feel great.
A very comfortable family hotel with a beautiful setting in 20 acres of grounds. Owned and operated for many years by the Hurleys.
Peaceful surroundings. Plenty to do if you want to, or just sit.
Home of "The Fire That is Never Out." Fine library, bridge, "socializing," pitch and putt golf, tennis, boats, fishing, woodland walks and many other things.
PRICES AND INFORMATION: Just phone collect, 743-0000 or 743-2812. Write Denis Mason Murley, P.O. Box 9, Shawnigan Lake.

15 COMING EVENTS

60TH ANNIVERSARY — GET-TOGETHER of ex-pupils, teachers and Margaret Jenkins P.T.A. Presidents, May 7th, 7-10 p.m. at Margaret Jenkins School, entrance from Fairfield Rd. Refreshments.

SCHOFIELD'S ROLLER RINK
Maple floor
8 - 10:30 p.m. 106 Niagara. 383-4900.

VIC WEST SOCCER CLUB BINGO
OUR MAIN CHARITY IS RETARDED CHILDREN
Thursday May 6
7:45 p.m.
CLUB SIROCCO
$1 Admission
25c per Extra Card
16 Lucky No. Bingo Games
Not less than $10 per game
2 GAMES $25
1 GAME $50
1 GAME $100
5 Extra Games $30 or More
More than $500 Cash Every Night
Plus Door Prizes and Bonuses
Free Bus
Come and Play
LUCKY No. BINGO

MORE MONEY!
MORE WINNERS!
MORE FUN!
That's what you get when you take the easy way to make money, and come to
ST. PAT'S BINGO
NEVER LESS THAN $20 ON EVERY GAME!
You get 20 games for your dollar—and every game's a good neighbor, so you also get
MORE CHANCES TO WIN
as well! Then there's a $30 and a $100 game, and
5 EXTRA GAMES ONLY 25c A CARD
—and the prizes on these games are at least $30—and one pays $75. So if you like money—and who doesn't?—be sure to come to the friendly bingo in St. Patrick's Hall, Trent Street (off Fort, near Foul Bay, opposite Safeway. Take Uplands-Willows bus).
20 GAMES START
7:45 P.M., WED., MAY 5
Admission $1
Extra Cards 25c
Plenty of parking available off Lee Avenue
Free buses downtown.

LONDON BOXING CLUB OF VICTORIA
BINGO
WEDNESDAY, MAY 5
7:45 p.m. Sharp
VICTORIA BALLROOM
1600 Government Street
Door Prizes
Free Bingo Cards
Lots of Friendly Neighbor Games
Run solely by the LBC Boys Voluntary Help from the Royal Canadian Legion
The more that come the more we pay.
So don't forget
WEDNESDAY, MAY 5
20 Games
Admission $1
Extra Cards 25c
Five Extra Games
Proceeds for Training Quarters and Equipment
Over 60% Gross in Prizes
Free Transportation to home bus stop.

SONS OF NORWAY BINGO
1110 Hillside, Tuesday, May 4 — 7:45 p.m.
20 Games—Admission $1
Extra Card 25c or 6 for $2
5 Extra Games

"WE'RE BACK AGAIN!"
Victoria Optimist BINGO
FRIDAY, MAY 7—8 P.M.
VICTORIA BALLROOM
(Old Age Pensioners' Hall)
1600 Gov't St. (at Pandora)
GOOD CASH PRIZES
$1.00 admission at the door
Extra cards 25 cents
"Supporting Youth Projects"

20 LOST AND FOUND

LOST BETWEEN YARROW BUILDING and corner of Fort and Douglas, Monday afternoon, lady's blue billfold containing money and personal papers. Finder please phone 382-9010. Reward.

LOST—FRIDAY, 9:15 P.M., BAY St., white leather wallet with money and important papers. Phone EV 2-1361.

LOST, 1 PAIR RUBBER SKIN DIVING pants between Hall's boathouse and Victoria. Please phone EV 6-2772.

LOST, ON SATURDAY, GIRL'S 3-speed Golden Hawk bicycle, Tillicum School area. Reward. 384-7397.

LOST YOUR PET? HOMES WANTED, found. SPCA. EV 8-0514.

21 MALE HELP WANTED

EXPERIENCED SEMI-TRAILER TRUCK DRIVERS WANTED
Steady year around employment working out of Duncan city. Must be fully experienced in handling semi-trailer units. Age limit from 25 to 40 years. Apply to:
Doman's Transport Ltd., James St., Duncan, B.C.

OPPORTUNITY FOR QUALIFIED and fully-licensed real estate salesman. Full MLS, managerial co-operation and MLS benefits. Highest commissions. Prefer experienced, energetic and personable man who would specialize in country and waterfront selling campaign. Call Mr. R. Price Davies, 652-1412 or 652-1893. (Member Victoria Real Estate Board.)

SALES OPPORTUNITY
For aggressive men who want to earn an income of $800 monthly in a fast-expanding company with a solid future. Sales training and leads supplied.
SELECT INVESTMENTS
Victoria Press, Box 413.

BARMAN, EXPERIENCED, MATURE man preferred, for resort lounge. Could live in. Apply with references to Victoria Press, Box 462.

DRIVERS FOR NIGHT SHIFT. Must have B licence and chief's permit. Apply manager, Blue Bird Cabs, 708 Johnson, between 9 and 5.

PART-TIME SERVICE STATION attendants wanted. Age no barrier. Apply days to Al and Doug's Shell. No phone calls.

CABINETMAKER WANTED Steady work. Apply at 3163 Stevenson Place or phone EV 5-5041.

CAREER
IN
Investment Business
A LARGE and well-known investment company with newly opened offices in Victoria requires a responsible representative to assist in development of the company in this area.
THIS is an exceptionally interesting opportunity to quickly advance to management level. Newly established B.C. headquarters offers solid growth potential.
CANDIDATES should have a good academic and business background and be over 30 years of age.
TRAINING PROVIDED
To Arrange Personal Interview
CALL 383-7141. 9 A.M. - 4 P.M.

HOLT, CAMPION & CO.
Chartered Accountants
301 ALEXIS BLDG.
300 FORT ST., VICTORIA, B.C.
Have OPENINGS FOR ARTICLED STUDENTS
Minimum Educational Requirement
SENIOR MATRICULATION
Please Telephone 386-2521 For interview

DUE TO EXPANSION
ENSIGN MOTORS
Have an immediate opening for a mechanic to recondition used cars. Apply in person to Mr. Lewis at 930 Yates St.

FRONT END MAN FOR 24-HOUR service station. Preference given married man. Experienced all phases station operation. Must be neat, good salesman, and a self-starter. Minimum age 21. References required. Write Hemstock's Service Ltd., 39 Terminal Avenue, Nanaimo, B.C.

EXPERIENCED HERDSMAN FOR dairy farm, able to take full charge of herd and general farm work. Married man preferred, or a couple accepted. Good home provided. Apply McBride and Stevenson, Fairbridge Farms, Cowichan Station. Phone Duncan 746-5807.

NURSING ORDERLY
For 80-bed general hospital with expanding facilities. Salary by Hospital Union Agreement. Send particulars of experience to Director of Nursing, Campbell River and District General Hospital, Campbell River, V.I., B.C.

EXPERIENCED NEAT HOUSE finishing sub contractor for year-round work. Applicants must be fully familiar with and have ability employed in house finishing. Only experienced tradesmen need apply. 3380 Douglas.

HELP WANTED
REPORTER-DESKMAN FOR B.C. northwest daily newspaper. Reply to manager, The Daily News, Box 380, Prince Rupert, B.C., stating qualifications and experience.

CARETAKER, HOUSE HELPER, live in, separate quarters. North Saanich country home, required to drive car. Satisfactory references required, and qualifications. Victoria Press, Box 450.

HERDSMAN NEEDED. REGISTERED herd, married, house available. Reply giving ph. no. Write Victoria Press, Box 458.

SECONDARY INCOME FOR MAN with regular job and car. $25 to $50 week commission. Watkins Sales, day or evening. 384-2228 or 477-1305.

SERVICE STATION MECHANIC, full time, experience necessary. Victoria Press, Box 467.

JOURNEYMAN BARBER
Chair for rent in busy union shop. Apply to Box 78, Duncan, B.C.

CAR HOP, FULL-TIME. APPLY AT Paul's Drive-In after 6 p.m. Licence required.

EXPERIENCED CABINET MAKER wanted. EV 3-4524.

25 MALE OR FEMALE HELP WANTED

SALES PERSON, MALE OR FEMALE, to solicit subscriptions for publisher of sixty business publications serving retail, industrial and service fields. Territory Victoria. Applications from long experienced sales people in health and retirement also invited. Generous commission, leads supplied. Write John Fay, Sales Manager, Business Publications Department, 481 University, Toronto.

ABOVE AVERAGE EARNINGS plus bonuses, plus car, plus medical benefits, to the man or woman who is willing to learn how to sell automobiles. Experience not necessary, but honesty, some sales training and energy essential. Trimac Compact Cars. EV 5-5441.

26 FEMALE HELP WANTED

MIDDLE-AGED OR ELDERLY lady, pensioner, required as companion to same. Comfortable home, close to downtown Duncan. Write Box 21, Duncan, or phone 746-5867 for particulars.

WOMEN, PART-TIME — WORK your own hours. Be your own manager. Something new with a 65-year established product. For more information, phone EV 5-9966.

RECEPTIONIST PART TIME FOR doctor's office. Hours 1 to 5. 5 days a week. $100 a month. Reply giving references to Victoria Press, Box 469.

RELIABLE WOMAN FOR PRIVATE hospital. Cleaning, 5-day week, 9-6, Saturday and Sunday included. Fringe benefits. Apply EV 3-9011 before 4 p.m.

LOCAL FIRM REQUIRES GIRL preferably with addressograph experience, for general office work. Typing an asset. Reply Victoria Press, Box 461.

FREE ROOM AND BOARD TO capable woman, exchange making breakfast for seven. Abstainer. EV 5-1614.

TWO PART-TIME WAITRESSES wanted, one for mornings, one for afternoons. Good pay. Apply F. W. Woolworth Co., 1200 Douglas St.

WOMEN LOVE AVON
You will love the pleasant way to fine earnings as an Avon representative. Phone EV 4-7346 evenings.

HOUSEMAID WANTED FOR GOVERNMENT House. Live in. All found. $150 per month. Apply National Employment Service Order No. F1222.

WOMAN TO ARRANGE APPOINTMENTS from home phone. Excellent return for sincere effort. 388-3851. 10-11 a.m. only.

URGENT! BABY-SITTER WANTED for 2 small boys. May live in, plus may have 1 small child. 652-1535 after 5.

ASSISTANT COOK NEEDED FOR Sandringham Hospital. Good salary with fringe benefits. Phone 386-2928 for interview.

HOUSEKEEPER, FATHER, THREE young children, for 3 weeks, own transport, Mt. Douglas area. Apply National Employment Service, F1224.

PRACTICAL NURSE FOR AFTERNOON shift 3-11. Royal Oak Private Hospital. 479-1001 between 10 a.m. and 4 p.m.

GRADUATE NURSE FOR WEEKEND relief. Night shift 11 p.m.-7 a.h. Royal Oak Private Hospital. 479-1041 between 10 a.m.-4 p.m.

EXPERIENCED PRACTICAL nurse required immediately. 3 to 11 shift. 384-7000, 383-0505.

HAIRDRESSER, EXPERIENCED, preferably with clientele. Victoria Press, Box 466.

WANTED—HOUSEKEEPER, FULL or part-time. Live out. EV 2-1095 after 5 p.m.

BABY SITTER WANTED, MY home, daytime, Gorge-Tillicum area. EV 5-8973 after 5 p.m.

NIGHT WORKER, SHIFT 5-1, 40-hour week. Apply Beacon Drive-In Ltd., 126 Douglas.

IF YOU ARE ALERT — ABLE TO spell and write clearly and willing to work permanently at an interesting business with regular and varying hours, then please apply in your own handwriting, giving particulars of your past business experience, age, telephone number, etc., Victoria Press, Box 457.

WOMEN WANTED IMMEDIATELY for greenhouse work (all summer), 6 miles from Victoria. Must have farm or gardening experience and own transportation. Give previous experience, age, phone number and expected weekly wage (40 hours) in reply to Victoria Press, Box 463.

FIRST-CLASS FULLY EXPERIENCED legal secretary. Excellent remuneration and working conditions for permanent, responsible, energetic person. Victoria Press, Box 454.

ELDERLY COUPLE REQUIRE help, approximately 4 hours a day. Light housework and cook noon meal. Vicinity of Cedar Hill Cross-road and Shelbourne. 1½. GR 7-4004 after 6 p.m.

SMALL PRIVATE HOSPITAL NEAR the Oak Bay Junction wants practical nurse for relief for 2 hours daily, 5 p.m. to 7 and 2 night shifts. Experience preferred but will train if suitable. EV 3-0758 after 10 a.m.

RELIABLE HOUSEKEEPER FOR one lady. Good wages. Victoria Press, Box 456.

WOMAN TO ASSIST WITH COOKING in rest home. Living accommodation available. 656-3070.

DRAPERY WORKER. FULL TIME, permanent employment. Only fully experienced apply. 382-6233.

EXPERIENCED WAITRESS FOR late night shift. Permanent work. Melrose Cafe.

EXPERIENCED WAITRESS WANTED. Apply Paul's Crown House after 4 p.m.

RELIABLE BABY-SITTER WANTED, days. 386-1263.

BABY-SITTER WANTED, MY home. 385-2040.

27 TEACHERS WANTED

SCHOOL DISTRICT NO. 64
(GULF ISLANDS)
The above district requires teachers for the primary grades in the schools of the District.
The Gulf Islands, noted for their beauty and climate are easily accessible by ferry from Victoria and Vancouver. Eight times daily service from Victoria to Salt Spring and twice a day from Vancouver to Salt Spring. Daily service to Galiano, Mayne, Saturna and Pender.
A feature of the salary agreement is educational leave to teachers, for which a grant is given if the board feels that this leave will result in benefit to the District.
Salary Scale: EB $3700-$6120; EA $4200-$6620; PC $4700-$7500; PB $5200-$8645; PA $5700-$9490.
District offers MSA.
Please apply to:
Mrs. J. R. Sturdy,
Secretary-Treasurer,
School District No. 64
(Gulf Islands),
Box 128,
Ganges, B.C.

APPLICATIONS
MOUNT BAKER SECONDARY SCHOOL
2 Occupational teachers
1 Senior Physics including Senior Matric.
JUNIOR SECONDARY SCHOOL
2 Grade 8 French and other subjects
1 General Subjects.
1 Intermediate slow learners class
Primary and Intermediate Teachers.
Address all communications to: Mr. Morley Ober, Secretary-Treasurer, School District No. 2 (Cranbrook), P.O. Box 850 Cranbrook, B.C.

SCHOOL DISTRICT NO. 67
(LADYSMITH)
Applications are invited for the following list of positions:
LADYSMITH ELEMENTARY (modern school, 10 classrooms), Intermediate (with interest in music preferred)
LADYSMITH SECONDARY SCHOOL (a modern school, 23 teachers on staff).
Librarian
(could be a full-time position if desired)
English and Socials
(Junior Secondary Level)
CHEMAINUS SECONDARY (a modern school, teaching staff of 20). Commercial
Forward applications with copies of recent reports to Mr. R. S. Price, District Superintendent of Schools, Box 789, Ladysmith, B.C.

SCHOOL DISTRICT NO. 34
(ABBOTSFORD)
Applications are invited for the following teaching positions:
ABBOTSFORD SENIOR SECONDARY SCHOOL
1. English
ABBOTSFORD JUNIOR SECONDARY SCHOOL
1. English
JUNIOR SECONDARY SCHOOL
1. Girls' Physical Education
2. ONE DISTRICT LIBRARIAN TO WORK OUT OF CENTRAL OFFICE
Please reply enclosing copy of latest inspection report to:
E. H. Carson,
Secretary-Treasurer,
Drawer 1080
Abbotsford, B.C.

SCHOOL DISTRICT NO. 72
(CAMPBELL RIVER)
PRINCIPAL
Applications are invited for the Principalship of the Campbell River Junior Secondary School. Enrolment — approximately 800 pupils. Applications should give details of qualifications and experience and any pertinent information.
W. J. Logie,
District Superintendent of Schools,
Box 40, Campbell River, B.C.

29 SITUATIONS WANTED MALE

DUTCH GARDENER, LANDSCAPING, spring clean-up, planting; trees topped, limbed and felled; stumps removed; lawns prepared; rockeries, rock walls, natural stone work, patios, ponds, fences. 382-0827.

YOUNG MAN, 22, MARRIED, energetic and reliable, seeking permanent job. Experience in general stock clerk, roofing and insulation, spray painting, service station attendant. EV 3-0870.

YOUNG MAN NEEDS A JOB. Interested in work in a store, hospital, apartment block, show or moving company. Please call EV 2-0872.

EXPERIENCED LAWN MOWER mechanic and sharpener looking for part-time work or steady. Phone 385-3295 6 to 7 p.m.

PAPERHANGING, PAINTING, ALTERATIONS, general repairs, gutters. Guaranteed workmanship.
384-4451 384-9755

DUTCH GARDENER WANTS ANY type of garden work, free estimates. Phone 656-3457.

EXPERIENCED MAN WILL TOP, limb and fall trees. Licensed and insured. EV 5-2653.

FULLY QUALIFIED CARPENTER requires employment. Contract, hourly. EV 4-6894.

2 TEENAGE BOYS WILL CUT lawns. 479-2090, after 6:30.

REASONABLE GARDENING. Phone evenings, EV 4-3506.

ROTO-SPADE GARDENS REASONABLY. Small-gate machine. EV 4-7829.

RENEW GUTTERS, ALSO ALL paint work. GR 8-2742, GR 8-6812.

LEAD BURNER WANTS WORK. 385-0280.

SEMI-RETIRED ACCOUNTANT available part-time. 479-1082.

30 SITUATIONS WANTED FEMALE

WONDERFUL CARE, BABIES OR children, my home. Gorge area. 388-5891.

SPEEDY CLEAN-UP SPECIALIZE in house cleaning. EV 5-9849.

WILL CARE FOR CHILDREN, MY home, Fairfield. 385-1559.

WILL CARE FOR CHILD IN MY home. Phone EV 4-5334.

HOUSEKEEPING WORK WANTED for bachelor millionaire. Excellent work for excellent pay, live in or out, 5 days a week. 477-3942. 1531 Mortimer St.

32 BANDS, MUSICIANS, ORCHESTRAS

DAVE NAPPER ORCHESTRA
Dances — Receptions — Background (organ). Union rates. 383-1071.

36 BUSINESS SERVICES AND DIRECTORY

Cabinet Making

GARDEN CITY WOODWORKING
Cabinets, remodelling, general wood work. George Coultas, 479-1663.

Carpenters

GENERAL REPAIRS, ALTERATIONS and additions. Fast, courteous and low prices. Free estimates. W. EARL EBY—EV 5-0040

CARPENTER REPAIRS, ALTERATIONS, gutters, stairs, tile and cement. H. Pistell. EV 3-0882.

QUALITY WORK AT REASONABLE rates. Additions, renovations, etc. Estimates, plans. Glover. 658-5826.

R. PASS AND SONS, CABINETS, alterations, rumpus room, reasonable. EV 6-1651.

ALTERATIONS, CABINETS A SPECIALTY. Free estimates. Reasonable. 479-1345. C. Kuster Construction.

CARPENTRY, FINISHING AND painting. Very reasonable. 385-3085.

PLAYROOMS, SUNDECKS, ETC. Free plans and estimates. 385-6084.

CARPENTER, SEMI-RETIRED, reasonable rates. 383-4307.

FRAMING AND FINISHING CARPENTER. H. I. Cunningham. GR 9-0682.

Carpets and Linoleum

ARMSTRONG'S & DOMINION OIL Cloth's latest in inlaid and Cortons, latest in tiles. Qualified experts on our carpets and linoleum floor. Supplied and installed. Standard Furniture Co., 737 Yates St. EV 2-5111.

HOURIGAN'S CARPET AND LINO. Supplied and installed. Estimates free. 715 Pandora. EV 6-2401.

Cement

ANYTHING IN CONCRETE SWIMMING pools, pre-cast septic tanks, etc. Septic tanks pumped. Rock blasting. W & N Trace. 479-3671.

ALL KINDS OF CEMENT FINISHINGS. Albert DeGenci, cement contractor. Free estimates. Call evenings. 385-5584.

JEANPIERRE "THE CEMENT Man." Free estimates. GR 9-4487

CEMENT AND DRAIN WORK
Birkett GR 9-3985

CEMENT, SEWERS, DRAINS. EV 4-8306. Frank Politano. EV 3-3486.

Clean-Up Service

HANDYMAN WITH TRUCK. ODD jobs done immediately; any type of hauling, gardening, rototilling, pruning and general clean-up. Free estimates and reasonable rates. Phone EV 4-6833.

RUBBISH HAULED, BASEMENTS cleaned. Have commercial vacuum cleaner. Fences built. Drains laid. EV 4-6718 anytime. Free estimates. J. C. Van Nes.

TORNADO CLEAN-UP SERVICES. Anything that involves small trucking, cheap rates. 383-4783. Phone from 12 to 1 or from 6:30 p.m. on.

BASEMENTS, YARDS CLEANED. Rubbish hauled. Moderate price. Free estimates. 479-5350, GR 7-2507.

BASEMENT, INCINERATORS AND rubbish. EV 8-1378.

ANY TYPE OF HAULING
Basements EV 2-0301 Yards

BASEMENTS, YARDS CLEANED and hauled away. Licensed. 479-6817.

BACK YARDS AND BASEMENTS cleaned. Rubbish hauled. 479-3714.

Contractors

A. J. BARR LTD.
479-2581 479-1440
CONTRACTORS
ROCK BLASTING
SEWER — WATER MAINS
ROAD WORK — DRAINS
EXCAVATING

FARMER CONSTRUCTION LTD.
Repair Dept.
Alterations, concrete, carpentry and sewer work. Phone 386-5121.

FREE ESTIMATES: ALTERATIONS, carpentry, electrical, plumbing, roofing, masonry, cabinets, etc. A complete service plus our warranty. Vickery Construction Ltd., EV 3-2613.

ALTERATIONS, ADDITIONS, REPAIRS and painting. No job too small or too large.
PIONEER DECORATORS
384-4451 384-9755

LUNEY BROS. & HAMILTON
Repairs, alterations — EV 2-4218.

MYERS & HILL-TOUT
Alterations and repairs. 388-1813 or 388-4625.

LAING & CLEMENTS CONST.
Repairs, remodelling, additions. 40 yrs. combined experience in const.
EV 5-3208 GR 9-4811

FENCING, CARPORTS, GARAGES supplied and constructed. Saanich Lumber. EV 5-2488.

KASAPI CONSTRUCTION, NHA and conventional homes, also commercial buildings. 386-6191.

ARE YOU PLANNING TO BUILD a home? For satisfaction, guarantee, contact O. A. K., 477-2402.

CERAMIC AND PLASTIC TILE, slate, stone, brick, cement. All house repairs. EV 8-6900.

BE SURE
Always Use a Member of the Victoria Home Builders' Assoc.

J. B. W. CONSTRUCTION. AS LOW as $10.25 per square foot. NHA, VLA. Renovating. 656-2012.

G. H. WHEATON, LTD.
Repairs, Alteration. EV 2-2100

FOOTNER—HOME BUILDING
Planning, Designing. GR 9-2973

Dressmaking

CONTINENTAL DRESSMAKING, tailoring, formals and wedding outfits. Hats made to crown your costumes. The Fashion-Craft Shop, 20 Burnside West.

DRESSMAKING, SUITS, COATS, alterations. 1340 Vining. EV 5-8810.

DRAPERIES, BEDSPREADS, cushions, eiderdowns. EV 3-6000.

Electrical Contractors

OLDER HOMES REWIRED, APPLIANCE connections. We finance through B.C. Hydro Plan.
EDDY'S ELECTRIC EV 5-7006

EXPERT WIRING ON NEW or older homes. Hydro financed. McCoy. GR 9-5031.

ELECTRIC HEATING
WIRING HYDRO FINANCED
YORK ELECTRIC. EV 2-7306

Equipment Rentals

MUTUAL EQUIPMENT RENTALS LTD.
Complete line of cranes, shovels, drag lines, back hoes, air compressors and accessories.
Days 386-6155 Evenings 656-8279

Flooring and Sanding

JIM DUNCAN
Floor sanding and refinishing, experienced workmanship. Free estimates. EV 5-7834, evenings.

ALL TYPES OF FLOORS EXPERTLY cleaned, waxed and polished by machine. Homes our specialty. Gregg's. Established 1920. EV 4-5023.

Furriers

OFF SEASON PRICES, JACKETS, capes, stoles, restyled. Will call with patterns. 18 years same location. Paul, 205 Beach. EV 2-3380.

Gardening

BRENTWOOD GARDEN SERVICE. Landscaping, lawns, maintenance, pruning. European-trained gardener. 656-3234.

Gutter Cleaning and Repairs

GUTTERS CLEANED AND PLASTIC coated. Free estimates. Call GR 8-3319.

Hairdressers

HALF-PRICE PERMS. NEW RAY Beauty, 920 Pandora. EV 4-3644.

Jewellers

BIRKS JEWELLERS
Complete guaranteed watch repair service, 706 Yates, EV 2-4241.

Landscaping

ISRAEL PARISIAN, LANDSCAPE gardener. Seeding, levelling, stone work, patio, painting, cement work, sidewalks, drainage. 24-hour service. EV 2-6733.

SOMMERVILLE LANDSCAPING
Priced to suit everyone, reasonable rates, free estimates, stone work, topsoil and seeding. EV 4-6821.

WESTCOAST LANDSCAPING
All types rock walls, rock gardens etc. All work guaranteed. 30 years' experience. Phone 384-5404.

VICTORIA'S LEADING NURSERY in every respect. Free estimates and planning. Budget plan available. Layritz Nurseries, GR 9-3434.

VAN VEEN
For Good Landscaping
Free Estimates EV 3-0827

BARKER LANDSCAPING
Rock Work, Patios, etc. Lawn specialists. Terms. EV 2-8323.

PACIFIC LANDSCAPING
For good landscaping. Free estimates. EV 5-9806 or EV 4-0890.

Lawn Service

SEASON LAWN CUTTING CONTRACTS solicited. Other services on request. Art Aitkens. 384-3167.

NEW LAWNS CREATED, REASONABLE. EV 4-1645, EV 4-5298 after 5.

Masonry

STONEWORK AND BRICKWORK. Work guaranteed. EV 2-6024.

Painters and Decorators

SPRING CLEANING?
Let professionals do it and avoid the mess. Satisfaction guaranteed. Painting and paint washing. Free estimates.
GREGG'S PAINTING
Contract Dept. EV 4-5023

ISLAND DECORATORS
Painters Paperhangers
Spray Painters
Plaster Repairs
CONVENIENT TIME PAYMENTS
Days EV 3-9050 Eves EV 2-1479

CLARK & PATTISON PAINTING CONTRACTORS LTD.
Brush or spray. Paperhangers. Texture and vinyl work. Will do all or part of any job. Paint store and rentals of all painters' equipment. Terms if desired. Phone EV 4-0443. 760 Princess Avenue.

PIONEER DECORATORS
Painting — Brush or Spray. Paper hanging, surface repairs.
TIME PAYMENT IF REQUIRED
384-4451 384-9755

WEBB & SON
EV 4-6827. Paperhanging, painting. Quick, clean, reliable. First-class workmanship. Thirty years' experience Victoria. Terms if desired.

BRIGHTER HOMES — 477-3172. Interior and exterior painting and decorating. General repairs. Estimates free. Work guaranteed.

EXTERIOR AND INTERIOR painting, guaranteed workmanship. Reasonable rates. Phone 382-6212.

JOHN METTES AND SON, PAINTING and decorating. Free estimates. EV 5-7060.

PAINTING AND DECORATING
Reasonable rates, satisfaction guaranteed. Terms. EV 2-7866, GR 9-2673

Pawnbrokers

WE PAWN MOST THINGS—INCLUDING YOUR WIFE
For money in a hurry you can't beat Victoria's best-known PAWNBROKER, 617 Johnson Street. Phone EV 3-9012. Opposite Pet Shop.

Photo Engraving

PHOTO ENGRAVING
Half Tone Line and Color Engraving Commercial Art
ISLAND ENGRAVERS
610 Pembroke, just below Douglas
Phone EV 2-8831

Pile Driving

PILE DRIVING AND MARINE construction at reasonable rates. For free estimates phone Smith Construction at 472-3465.

Plasterers

NEW WELDED-WALL PLASTERING system, faster than conventional plaster or dry wall. Cabinets and textures. Save over $100 on the average house. We also do lathing, plastering and stuccoing. Ray Duckmanton. GR 9-2727.

For quality workmanship from men of integrity, consult a member of the
VANCOUVER ISLAND PLASTER INDUSTRIES ASSOCIATION
P.O. Box 1270 Victoria

PLASTERING, STUCCO, PATCHING and repairs. GR 9-4779

Plumbing and Heating

PITT & HOLT LTD.
J. WELHAM, Prop.
Sheet Metal Work, Plumbing, Heating Installations, Oil Burners
890 Esquimalt Rd. EV 3-7613

JACK'S PLUMBING, HEATING
Repairs, alterations and installations. 477-3275

S. H. BROWN, WATER HEATERS. Repairs. Copper piping. EV 2-2747.

ERNIE LECKIE
New installations, repairs. 385-7433.

Roofing, Insulation and Siding

PARKER, JOHNSTON LTD.
ROOFING and INSULATION at its very best.
"Over 50 years' combined experience to stand the test"
1314 Broad St. EV 2-9181

VICTORIA ROOFING AND INSULATION CO. LTD.
Asphalt shingles, cedar and shakes, gutters and wall tile. Free estimates.
NO DOWN PAYMENT
EASY TERMS
917 Fort Street EV 3-3531

ROOF LEAKING?
See my method in most cases about one-third the cost. 7-year guarantee. Commercial and residential. Free estimates. Mr. Green. EV 3-4837.

Tree Service

SCIENTIFIC PRUNING, SPRAYING, removal. Large shade and fruit trees. Power stump chipper. Insured. Chas. A. Cowie Tree Surgeons Ltd. EV 2-1806; eves. EV 3-1069

ELLIS TREE SERVICE
382-2351 658-8040 res.

LOW COST TREE, STUMP REMOVAL. Insured. EV 4-3296 after 5.

37 PROFESSIONAL SERVICES

Blueprints

CUSTOM DESIGN PLAN SERVICE. NHA and VLA specialists. Call Mr. Jones GR 9-1508 or EV 4-5112. Victoria Construction Ltd.

Building Consultant

HAVE THE BENEFIT OF AN EXPERIENCED building consultant when planning a new home, remodelling or securing property.
GRANT MARCUS
656-2125 (Eves.) 383-5480

39 PERSONALS

A YOUNG WOMAN, MID 30s, would like to meet a respectable gentleman, age 35-42 years of age, for shows, dances, bowling, etc., etc. Victoria Press Box 462.

ALCOHOLICS ANONYMOUS
Having trouble with your drinking? Contact Alcoholics Anonymous at EV 3-0415 or P.O. Box 1, Victoria, B.C. Confidential.

BUSINESS GENT WOULD LIKE to join sunbathing and/or social group. Victoria Press, Box 453.

40 BUSINESS PERSONALS

ANONYMOUS MARRIAGE BUREAU
Licensed
Discreet Personal Service
Completed Applications Filed Free.
Post Office Box 137, Victoria.
All enquiries are confidential.

WHY BE SHORT OF WATER? Just phone water diviner, EV 2-1339, evening calls.

42 EDUCATION

— TUTORING —
Individual attention!!! By highly skilled tutors can solve children's school problems and quickly restore interest and confidence so necessary for a progressive scholar.
ALL GRADES
UNIVERSAL TUTORING COLLEGE
Phone 386-3470

TUTOR, FRENCH, MATH, NEW and old method. GR 7-4360.

TUTORING, SENIOR SUBJECTS. 383-4054.

43 DANCING

EILEEN'S SCHOOL OF DANCING
Ballet, tap, baton twirling, baby class. 711 View Street. 383-8247.

60 FUEL

Coal

ALBERTA STOVE AND FURNACE COALS
Vesta Cobble, $19.80 Ton
Pres-to-logs Delivered
Home Heating Oils
ROSE FUEL CO. LTD.
1700 Douglas 383-1155

TOTEM-LOGS
240 LOGS $15.50
Delivered to basement storage.
HARKNETT FUEL
2333 Gov't St. 384-9381

SPECIAL
Pres-to-logs
1 unit, 240 logs, $15, to driveway.
Kindling 30c a sack.
Williams Coal EV 2-5730

COAL THAT LASTS. CLEAN TOP grades. Richard Hall & Sons. Since 1862. 746 Fort. EV 6-1461.

Oil

STOVE AND FURNACE OIL, metered delivery. Ideal Fuel Co. Ltd., EV 2-4622, EV 2-2532.

Wood and Sawdust

DRY CORDWOOD FIR
Douglas 100% fir, best quality. Big loads, all hand-split.
1 cord $11, 2½ cords $18.
2½ cords dry peeler logs $21.
DRYLAND FIR SAWDUST
For Kitchen and Furnace
Dryland millwood, 2½ cords $16
2½ cds millrun millwood, $13.95
3 units dry shavings, $8.95
Kiln-dry planer ends, 2½ cords $18
Dry cedar blocks, 12", 2½ cords, $13
Fertilizer sawdust, 3 units, $8.50
1-Day Delivery
DHILLON FUEL CO.
EV 3-8811 and EV 3-0430

KILN-DRY
FIR PLANER ENDS
Best quality, hand-loaded 2x4, 2x6, 2x8, etc. Very clean. Guaranteed no sawdust or bits of bark. Stove lengths. Recommended for kitchen stove, fireplace and furnace. Wood is dry enough for immediate use.
DRY FIR SHAVINGS
Excellent Bedding for Barns
Also Garden Sawdust
2 units $5.00
SOOKE FUEL CO.
EV 2-2211 EV 3-8823

SPECIAL SPECIAL
DRYLAND FIR
Stove lengths good for furnace, fireplace and kitchen. Beats cordwood.
2½ cords $18.00

AGRICULTURAL HEMLOCK SAWDUST
For garden and farm
3 UNITS, $6
5 UNITS, $8.00
IMMEDIATE DELIVERY
O.K. Fuel, EV 4-2452

PRES-TO-LOGS
DRIVE-IN SERVICE
25 logs $1.15 60 logs $4.00
80 logs $2.20 120 logs $6.00
1 unit (240 logs) $14.00
HOME DELIVERY
1 unit to driveway $15.00
In basement storage $20.00
British Columbia Forest Products Ltd.
371 Gorge Road EV 5-2331

DRY FIR CORDWOOD
SPECIAL ONE WEEK
We the only one, have best quality 12 inch dry, 100% Douglas Fir cordwood. Extra heavy, ideal for open fireplace and furnace. Also 2-foot and 12-inch stove wood. Hand-split.
2½ CORDS $18
5 CORDS $34
HILLCREST FUEL
EV 4-3815 ANYTIME EV 5-6779

Fertilizer-Sawdust
Double screened for barns and gardens. By bulk or blown.
Prest-to-logs—Pick up or delivered.
Dry shavings — Special
Two weeks only
3 units $4.95
Ideal Fuel Co. Ltd.
EV 2-4622 EV 2-2532

WOOD — WOOD
DRYLAND FIR WOOD
(Never been in water)
Clean Slabs and Blocks
2½ Cords $14.95
BEST FUEL CO.
EV 4-5534

DRYLAND
FIR WOOD
BASI BROS. EV 4-6780
PLANER ENDS HANDPICKED

AGRICULTURAL SAWDUST AND fir sawdust. Blown. EV 2-9419.

61 BUILDING SUPPLIES

R. A. GREEN
LUMBER CO. LTD.
2891 Douglas St.
Phone 385-9774 and 5
BOAT BUILDERS—
QUALITY PRODUCTS
Plans—call for estimates—hardwoods, yellow cedar, clear Douglas fir, marine plywood.
FACTORY — SERVICE
Building Materials, Insulation, Machine Work.
Park — Easy Service Now
Budget Terms
Phone us today
for any building materials
BOAT LUMBER

INDEX TO WANT AD HEADINGS

Classification	No.
Acreage for Sale and Wanted	156
Announcements	14
Antiques	85
Apartments to Rent, Furnished	128
Apartments to Rent, Unfurnished	129
Apartments Wanted	130
Auto Body and Painting	108
Auto Repairs and Service	106
Auto Financing and Insurance	110
Bands, Musicians and Orchestras	32
Bicycles	66
Births	1
Boats and Marine	80
Building Supplies	61
Burial Parks	11
Business Opportunities	140
Business Personal	40
Business Services and Directory	36
Cards of Thanks	8
Cars for Sale	100
Cars and Trucks Wanted	112
Chicks, Poultry, Hatching Eggs, Supplies	91
Coming Events	15
Commercial Properties	157
Convalescent and Rest Homes	123
Cottages, Campsites, Summer Resorts	117
Country Homes and Properties	151
Duplexes to Rent	131
Dancing	43
Deaths, Funerals and Lodge Notices	5
Education	42
Engagements	3
Exchange Real Estate	147
Farms for Sale and Wanted	154
Farm Implements	71
Female Help Wanted	26
Florists	12
Foreign Import and Sports Cars	102
Fuel	60
Funeral Directors	10
Furniture	69
Garden Supplies	74
Gulf Islands Properties	159
Halls, Stores and Offices to Rent	137
Hotels	119
Housekeeping Rooms to Rent	125
Housekeeping Rooms Wanted	126
Houses to Rent, Furnished	132
Houses to Rent, Unfurnished	133
Houses Wanted to Rent	134
Houses for Sale	150
In Memoriam	9
Listings Cancelled	148
Listings Wanted	149
Livestock and Supplies	92
Lost and Found	20
Machinery	72
Male Help Wanted	21
Male or Female Help Wanted	25
Marriages	3
Miscellaneous for Sale	82
Miscellaneous Wanted	83
Miscellaneous to Rent	86
Wanted to Rent, Miscellaneous	87
Monumental	11
Mortgage Loans and Insurance	141
Motorcycles	65
Moving and Hauling	115
Musical Instruments	63
Music Teachers	63A
New Car Directory	81
Parts, Accessories	107
Personal Loans	140
Personals	39
Pets and Supplies	90
Places to Visit	16
Professional Services	37
Property for Sale	154
Property Wanted	155
Restaurants	18
Room and Board	120
Rooms to Rent	121
Rooms Wanted	122
Situations Wanted (Female)	30
Situations Wanted (Male)	29
Situations Wanted (Male or Female)	31
Sporting Goods	79
Stoves and Furnaces	67
Swaps	84
Teachers Wanted	27
Tires	105
Timber	81
Tourist Accommodation	118
Travel	17
Trade Schools	41
Trailers and Trailer Parks	113
Trucks	104
TV, Radio Sales and Service	64
Vacation Guide	116
Wanted to Borrow	142
Wanted to Buy, Houses	153
Waterfront Properties	152

See Dreams Come True—Find Your Dream Home in Today's Real Estate Columns in Classified

61 BUILDING SUPPLIES

CUBBON BUILDING SUPPLIES LTD.
1720 Cook Street 384-8181

SAVE ON PLASTIC PANELS!

Just arrived these corrugated plastic panels are of good weight, perfect for patios, sundecks, etc. Reg. $4.73 each. We are offering these 26" x 96" panels in yellow, green and white for, each $3.15
Also available in blue, red and clear at $4.79
per sheet Other sizes:
26"x120" $5.99
26"x144" $7.20

FENCING NEEDS!

Stain, 3 colours, gallon $2.45
White Fence Paint, oil, gallon $3.79
White Fence Paint, latex, gal $3.79
Creosote, qt 75c, gallon $2.30
Bag of Concrete Mix for posts $1.40
Rent Post-hole digger, per day .50

FENCES!

All pre-cut and ready for you to assemble yourself. Posts, boards and nails included.

Per lin. ft.
Basket Weave, 3'6" high .46
Basket Weave, 4' high .52
Economy Picket, 3'6" high .52
Quality Picket, 3'6" high .56
Tight Board, 3'6" high .63
Board-to-board, 4' high .81
Rancher, 3'6" high .46
If you want your fence installed, phone today for this service from Cubbon on Cook. We will send you a man to measure your requirements and give you an installed price. No obligation of course.

OUTDOOR SPECIALS!

Common Lattice, per lin. ft. 2¼c
Cold Frames, $5.50, Sash to fit $7.95
Compost Box, 48x72x36" high, Precut Cedar, only $9.85
Pre-cut Picnic Tables with benches $13.26
Greenhouse, 8'x10', all pre-cut, including glass, etc. $119.88

DOOR SALE!

No. 1 Stain Grade Mahogany Doors. All sizes available.
2'0"x6'6"x1⅜" and under $5.18
2'4"x6'6"x1⅜" $5.54
2'6"x6'6"x1⅜" $5.79
2'8"x6'6"x1⅜" $6.03

PLYCUTS!

¼"x24"x48" Sanded $ .80
¾"x12"x96" Sanded .90
¾"x15"x96" Sanded $1.55
¾"x48"x72" Sanded $3.00
⅝"x36"x72" Unsanded $2.00
⅝"x48"x72" Unsanded $2.40
⅝"x48"x84" Sanded $4.95
¾"x8"x96" Sanded .40
¾"x12"x72" Unsanded .85
¾"x12"x120" Unsanded $1.70
⅝"x48"x78" Unsanded $3.10
⅝"x24"x48" Unsanded $1.15
⅝"x48"x60" Sanded $6.45
⅝"x12"x48" Unsanded .80
⅝"x24"x48" Sanded $1.95

LUMBER SHORTS!

	6 ft.	8 ft.
2x 1 Rough (12 pcs.)	$ .84	$1.28
2x 2 Dressed (12 pcs.)	.94	1.36
2x 3 Dressed (6 pcs.)	.61	.90
2x 4 Dressed (6 pcs.)	.79	1.20
2x 6 Dressed (4 pcs.)	.79	1.23
2x 8 Dressed (4 pcs.)	1.04	1.57
2x10 Dressed (4 pcs.)	1.32	2.05
2x12 Dressed (4 pcs.)	1.60	2.40
2x 2 Dressed (6 pcs.)	.34	
2x 3 Dressed, each	.29	
2x 4 Dressed, each	.28	
2x 6 Dressed, each	.43	
2x 8 Dressed, each	.53	
2x10 Dressed, each	.70	
2x12 Dressed, each	.84	
1x 6 Flooring (4 pcs.)	.70	1.06

CUBBON BUILDING SUPPLIES LTD.
Open Six Days a Week to 5:30 p.m.

STEWART & HUDSON
405 Gorge Road EV 6-3211
Open 6 Days Until 5:30

PLYWOOD FACTORY SECONDS

4x8x5/16 UNSANDED $2.24
[illegible price list]

4x8x¾ SANDED $7.28
¼x4x8 Hardboard Rjx $1.49
¼x4x8 Hardboard Rjx .89
¼x4x8 Hardboard Rjx $1.95
¼x4x8 Woodgrain Rjx $2.99
¼x4x8 Gold Squaretex R. $1.85

4x7x3/16 MAHOG V $3.45
4x8x3/16 Mahogany Vee $3.95
4x7x¼ Mahogany Vee $3.95
4x8x¼ Mahogany Vee $4.45

4x8x3/16 ASH VEE $5.95
Per Foot
Cottage Picket Fence, 36" .39
Basket Weave Fence, 36" .46
Basket Weave Fence, 48" .52
Bevel Board Fencing, 60" .39

CORR PLASTIC 26x96, $2.99
Ideal for Sundecks, Patios, etc. Solarbrite Plastic Heavy Duty. All colors, new pattern, sheets 26x96, only $4.95

LATEX PAINT, QT., 99c
Gallons, choice colours $3.47
Shingle Stain, gal $2.60
Quality by Monamel—
Cottage and Fence Paint, qt., $1.49
Cottage and Fence Paint, gal. $4.67
All Good Buys in Paints, Enamel, Stains, Brushes.

LINO TILES, EACH, 8½c
Vinyl Asbestos, 9x9 .12
2½ Gal Lino Cement $2.45
24x24 Crystal Mirror $2.99
28x30 Crystal Mirror $4.99

4-FT. STEPLADDER, $2.95
Large selection of all stepladders—push-up, extensions.
Free yardsticks, paint, paddles, painters' caps, can openers, air strip balloons, pencils.

LUMBER VALUES
1000 FBM
1x8 Econo Cedar Boards $29.00
1x8 Econo T and G $35.00
1x8 Econo Shiplap $45.00
1x6 "D" Drop Siding $49.00
1⅛x10 Sub Forest Siding $49.00
Large stocks construction lumber for all NHA-VLA building. Bring us your lumber list for free estimate.

STEWART & HUDSON LTD.
405 Gorge Road EV 2-5146
Open All Day Saturday
Lots Free Parking

WHEN YOU BUILD SPECIFY WESTERN RED CEDAR "BEVEL" SIDING
BRITISH COLUMBIA FOREST PRODUCTS LTD.
Victoria Sawmill Division

QUALITY READY-MIX CONCRETE
Deliveries Monday Through Friday
BUTLER BROTHERS
2046 Keating X Rd. 409 Bay St.
Phone 652-1121

SALE, STEPPING STONES, ORNAMENTAL and building blocks. 304 Bay. EV 2-9436.

Read the classified bargains daily.
SAVE, SAVE, SAVE

61 BUILDING SUPPLIES

S. J. PEDEN LTD.
Building Supplies

MEL-O-LITE
Corrugated Plastic Patio Panels No 1 Medium weight. Size 26"x96" Green-Yellow-White
Sheet $3.12

ORNYTE
Corrugated Fibreglass Patio Panels Size 26"x96" White, Emerald, Yellow, Coral, Sea Green and Teal Blue.
Sheet $7.62

BARGAINS FOR YOUR EXTRA ROOM
Ceiling Tile, Top Quality Johns-Manville, all sizes
64 sq. ft. carton $10.00
9x9 Vinyl Asbestos Tiles ea. .12
1x6 Dressed Fir Lumber lin. ft. .18
1¾ Rabbet Door Jamb, set $2.25
Insulation 2" Fibreglass, 100 sq. ft. roll $5.55
4x8x⅜ Gyproc Wallboard, sh. $2.50
4x7x3/16 V'd Mahogany, sh. $3.15
4x8x3/16 V'd Mahogany, sh. $3.50

MAHOGANY DOOR SPECIAL
Excellent Stain and Paint Grade. All sizes available.
2'0"x6'6"x1⅜" and under, ea. $5.18
2'4"x6'6"x1⅜", each $5.54
2'6"x6'6"x1⅜", each $5.79
2'8"x6'6"x1⅜", each $6.03

BUILD A HOUSE TRAILER OR CAMPER
See us for * Aluminum Sheets, Profiled, colored and plain. *Plywood, structural fir, interior finish. * Hehr windows and vents. * Doors, frames and lock sets. * Ranges, sinks, ice chests. * Insulation. *Butane tanks. * Lights, etc. * Sealing material. * Mouldings. Also other components.

Open All Day Saturday
S. J. PEDEN LTD.
2855 Quesnel St.
Between Market and Topaz
One Block East of Douglas
Phone 386-3464

LANGFORD BUILDING SUPPLY
Where you get—
—the best service
—complete 1-stop shopping
—information on any problem
—most reasonable prices
—fast, courteous delivery.

EXTRA SPECIALS
30-ft. picket fences from $13.50
45-ft. rail fences from $9.95
Log cabin fence rails 12c
"30 Styles to Choose From"
Come in and let us give you a price on your fencing needs.
50-ft. plastic garden hose $2.61
½" copper pipe, per ft. 25c
45-lb. roll roofing, 108 ft. $3.75
90-lb. mineral roll roofing $4.49
165-lb. hexagon shingles, sq. $10.49
26"x96" plastic corrugated sheets—yellow, green, white $2.95
Waterproof D plywood, 4x8' sheets
Unsanded / Sanded
$2.19 ¼" $3.14
$2.65 ⅜" $3.99
$3.59 ½" $4.99
$4.45 ⅝" $5.25
$5.49 ¾" $6.95
10"x x54"x⅞" unsanded, each 25c
24"x36"x¾" sanded $2.08
24"x36"x⅜" sanded $3.60
24"x36"x⅝" sanded $4.85
Many other sizes to choose from.
2"x4" economy, 6-ft. lengths 13c
6-ft. [illegible] Per 1M BM $27.50
4"x12" cement drain tile 11c
Portland cement, per sack $1.49
4'x8' Gyproc No. 1, white $2.35
4'x8'x⅛" D hardboard $1.35
2'0"x6'6" mahogany doors $4.95
2'4"x6'6" mahogany doors $5.20
2'6"x6'6" mahogany doors $5.30
2'8"x6'6" mahogany doors $5.75
Armstrong vinyl floor tile No. 1, latest patterns 11¼c
Interior Latex paint, 2 gals $10.50
Credit—30-day revolving or long term

LANGFORD BUILDING SUPPLY
Open seven days a week.
940 Goldstream Ave.
GR 8-1724 GR 8-1724

MOORE WHITTINGTON LUMBER LTD.

PLASTIC PANELS
The new square pattern is available now in 7 oz. Polyvinyl Panels. Five beautiful Colors WHITE, GREEN, TURQUOISE, CORAL, YELLOW.
26"x8-ft, ea. $4.75
26"x10-ft, ea. $5.95
26"x12-ft, ea. $7.15

WALLBOARDS & SPECIAL
5/16x4x8 No. 2 Birchwood $3.09
¼x4x8 No. 2 Weldtex $3.00

BASKET WEAVE FENCE
Includes 4x4x5-0 S4S Cedar Posts ¼x6, 7-pieces high, Includes Cap and Nails, per lin. ft. 43c

• • •

Weekdays 8 a.m. to 5 p.m.
Saturdays 8 a.m. to Noon
Off Bay Just West of Government Street
2614 Bridge 386-1331

"SHAWNIGAN"
QUALITY
"SPECIALS"
—CEILING TILE
12"x12", 16¾c Sq. Ft.
(Limited patterns and quantity)
—FENCING MATERIAL
As low as 27c Lin. Ft.
—FLOOR TILE
9"x9"—1/16",
vinyl asbestos, 12c Each.
—MAHOGANY PLYWOODS
4'x8'—¼"—R.C. $8.90 Each.
—REJECT HARDBOARD
4'x8'—⅛", $1.34 Each.
MANY OTHER NON-ADVERTISED SPECIALS
FINANCE PLANS AVAILABLE
WE ARE OPEN
6 FULL DAYS PER WEEK
Convenience — Quality Satisfaction
"SHAWNIGAN"
Building Supplies Ltd.
2000 Government 382-7261

LUMBER SPECIALS SAVINGS FOR BUILDERS
BUY DIRECT and SAVE DOLLARS. A Yard Full of Good Grade Douglas Fir Framing Lumber. Before you buy, check our prices.
FIR SHIPLAP M/R
1x8, 1x10, 1x6.
Special Price per 1,000, $36
2x4—8' pre-cut STUDS, $35
GOOD GRADE FIR
Dressed, Framing Lumber, 2x4, 2x6, 2x8, 2x10, 2x12; random or specified lengths, $36.
Free Estimates. Phone or bring your lumber lists to our yard. Delivery made to Gulf Islands. Home Lumber and Building Supplies EV 2-2211

Jogindar Lumber Co. Ltd.
1080 Goldstream Ave.
478-2621 478-1024
1x6 shiplap hemlock M/R R/L $35.00 M
1x6 shiplap fir M/R R/L $65.00 M
1x8 shiplap fir M/R R/L $80.00 M
We have a good stock of Rough cedar Dimension.
2x4, 2x6, 2x8, 2x10, 2x12.
Also cut cedar and fir timber.

ROUGH CEDAR POST	4 ft.	5 ft.	6 ft.	7 ft.	8 ft.
6x6	$1.20	$1.50	$1.80	$2.10	$2.40
5x5	.83	$1.05	$1.25	$1.45	$1.67
4x4	.53	.66	.80	.93	$1.07

Longer lengths available.

SAND AND GRAVEL, ROAD gravel and clay fill. Clean used brick. OK Trucking Co., 760 Topaz. EV 5-1812.

Television for Wednesday

Programs subject to last-minute changes by stations concerned.

Time	CBUT Channel 2	KOMO-TV Channel 4	KING-TV Channel 5	CHEK-TV Channel 6	KIRO-TV Channel 7	CHAN-TV Channel 8	KTNT-TV Channel 11	KVOS-TV Channel 12	Time
8:00		People Are Funny	Telescope	Pete's Place	Patches; Cartoons	Pete's Place		Cartoons	8:00
8:30		Our Miss Brooks	Telescope	Planet Pals	Mickey Mouse	Planet Pals		Cartoons	8:30
9:00		Jack LaLanne	Truth or Conseq.	Sideshow	News	Sideshow		School Viewing	9:00
9:30		Movie	What's This Song?	Sideshow	Lucy	Sideshow		Lucy	9:30
10:00	Youth Education	Movie	Concentration	Youth Education	Andy Griffith	Ed Allen		Andy Griffith	10:00
10:30	Across Canada	Movie	Jeopardy	Across Canada	Real McCoys	Bingo		Woman's World	10:30
11:00	Giant: Helene	Movie	Call My Bluff	Let's Go Shopping	Love of Life	Let's Go Shopping		Love of Life.	11:00
11:30	Butternut Square	Price Is Right	I'll Bet	Man About House	Search; Light	Man About House	Farms, News	Movie	11:30
12:00	Beaver	Donna Reed	Wunda Wunda	Noon Show	Bachelor Father	Noon Show	Romper Room	Movie	12:00
12:30	Biography	Father Knows Best	Moment of Truth	Noon Show	As World Turns	Noon Show	Romper Room	As World Turns	12:30
1:00	Movie	Rebus Game	The Doctors	Movie	Password	Movie	Cartoons	Password	1:00
1:30	Movie	Katherine Wise	Another World	Movie	Houseparty	Movie	Cartoons; News	Houseparty	1:30
2:00	Movie	Flame in Wind	You Don't Say	Movie	To Tell the Truth	Movie	Movie	To Tell the Truth	2:00
2:30	Bold Journey	Day in Court	Match Game	Movie; Feature	Edge of Night	Movie; Feature	Movie	Edge of Night	2:30
3:00	Moment of Truth	General Hospital	King's Queen	Moment of Truth	Secret Storm	People in Conflict	Movie	Secret Storm	3:00
3:30	Take Thirty	Young Marrieds	Movie	Take Thirty	Superman	It's Your Move	Girl Talk	Love That Bob	3:30
4:00	As World Turns	Trailmaster	Movie	As World Turns	J. P. Patches	Planet Pals	Gale Storm	Mickey Mouse	4:00
4:30	Razzle Dazzle	Trailmaster	Movie	Razzle Dazzle	J. P. Patches	Sea Hunt	Popeye	Fun-O-Rama	4:30
5:00	Doctor Who	Capt. Puget	Stan Boreson	Movie	Lloyd Thaxton	Topper	Brakeman Bill	Magilla Gorilla	5:00
5:30	Music Hop	Dobie Gillis	Woody Woodpecker	Movie	Thaxton; News	Movie	Brakeman Bill	Movie	5:30
6:00	Wendy and Me	News	News	Movie; News	News	Movie; News	Highway Patrol	News	6:00
6:30	News	News	News	Farm Daughter	Rifleman	Movie	Sea Hunt	Movie	6:30
7:00	Seven Show	Small World	Death Valley Days	Burke's Law	Joey Bishop	Room for One More	Bowling	Movie	7:00
7:30	Politics; Fix-It	Ozzie and Harriet	Virginian	Burke's Law	Mister Ed	Favorite Martian	Bowling	Lieutenant	7:30
8:00	Red River	Patty Duke	Virginian	Red River	My Living Doll	Virginian	Outdoors	Lieutenant	8:00
8:30	Perry Mason	Shindig	Virginian	Perry Mason	Beverly Hillbillies	Virginian	Wanderlust	Beverly Hillbillies	8:30
9:00	Perry Mason	Shindig	Movie	Perry Mason	Dick Van Dyke	Virginian	The Pioneers	Car 54	9:00
9:30	Festival	Burke's Law	Movie	Festival	Private World	Peyton Place	News	Gomer Pyle	9:30
10:00	Festival	Burke's Law	Movie	Festival	Danny Kaye	Peyton Place	Movie	Suspicion	10:00
10:30	Mlle. Barbara	ABC Scope	Movie	Mlle. Barbara	Danny Kaye	Twilight Zone	Movie	Suspicion	10:30
11:00	News	News	News	News	News; Movie	News	Bob Hardwick	Movie	11:00
11:30	Movie	Nightlife	Johnny Carson	News: Sherman	Movie	News: Sherman	Movie	Movie	11:30
12:00	Movie	Nightlife	Johnny Carson	Bud Sherman	Movie	Bud Sherman	Movie	Movie	12:00
12:30	Movie	Nightlife	Johnny Carson		Movie			Movie	12:30

61 BUILDING SUPPLIES

CUBBON LUMBER "MAYFAIR"
515 Alpha Street 386-3288

CEDAR BY THE CAR LOAD!
Some rough, some dressed—pieces as follows:
1x4 Cedar, per lin. ft. .02
1x6 Cedar, per lin. ft. .05
1x8 Cedar, per lin. ft. .06
1x10 Cedar, per lin. ft. .08
1x12 Cedar, per lin. ft. .10
2x4 Cedar, per lin. ft. .07
2x6 Cedar, per lin. ft. .11
2x8 Cedar, per lin. ft. .16
2x10 Cedar, per lin. ft. .15
2x12 Cedar, per lin. ft. .20
Also 2x6 and 2x8 Cedar T. & G. Decking from $80.00 per M.

CEDAR FENCE POSTS!

	5 ft.	6 ft.	7 ft.	8 ft.	9 ft.
4x4	.78	.92	1.07	1.23	1.38
5x5	1.20	1.44	1.68	1.92	2.15
6x6	1.73	2.07	2.42	2.76	3.10

CEDAR SPECIALS!

		8 ft.	10 ft.
2x6 Cedar	each	.49	.60
2x8 Cedar	each	.55	.70
2x10 Cedar	each	.70	1.00

LUMBER SPECIALS
Per 1000 ft. lots
2x4 Econ Random Fir $29.00
2x4 8' Pre-cut Studs $35.00
1x8 Drop Siding Shiplap Econ $35.00
1x8 Drop Siding Shiplap Util $49.00
1x8 MR Cedar Shiplap $41.00
1x8 Econ Cedar Shiplap $35.00
1x8 MR Hem. Shiplap $79.00
1x10 MR Cedar Shiplap $79.00
1x10 No. 3 Cedar Siding $51.00
1x4 T and G Flooring, Econ $32.00
1x4 Utility Cedar Random $33.00
2x6, 2x8, 2x10 Econ Cedar Random $29.00
2x4 Econ Hem. $29.00
2x10 Econ Hem. $36.00

CUBBON LUMBER
Open Six Days a Week to 5:30 P.M.

FOR THE GARDENER AND HANDYMAN
Stepping Stones from 35c
Garden Stakes, bundle 50c
Ready Mix Mortar, any quantity; Quick Mix Concrete and Topping; ALBITOL — Best on the market for bonding old and new concrete surfaces.
Sand — Gravel — Cement, any quantity.
Mixers and Tools for all trades.
Open Saturday Till 1 p.m.
ISLAND BUILDING SUPPLY COMPANY LTD.
[illegible] Gorge Road East. EV 2-[illegible]
Opp. B.C. Hydro Bus Depot.

FENCING FOR LESS
10 ft. picket fencing complete $18.50
10 ft. basket weave fencing $29.50
12'x20' Carport, complete $99.00
12'x20' GARAGE, $155 plus roofing.
SHERWIN-WILLIAMS PAINTS
SAANICH LUMBER YARDS
3041 Douglas Street EV 5-2486
Near the Mayfair Shopping Centre
Open Six Days a Week

7' SPLIT CEDAR POSTS, 50c DElivered. 478-1574.

11c—CEMENT DRAIN TILE—11c
2816 Peatt Rd., Langford. 478-2669.

62 FURNITURE

B B B B B B B B B
MONTHLY CLEARANCE OF USED and NEW FURNITURE!!!
2 pc. Chesterfield suite, foam rubber $129.50
Daveno, Brown Nylon, NEW $89.50
Walnut Arborite Desk, 3 Drawers, 20x18 top NEW $[illegible]
3'3" and 4' Bookcase Bed Walnut Finish, NEW $69.50
Walnut 4-drawer Chest $29.50
FREE DELIVERY
EASY TERMS
FREE PARKING
STANDARD FURNITURE BARGAIN BASEMENT
Scollard Bldg. View St.
EV 2-5111
B B B B B B B B B

HOLLAND BROS. & CO.
New and Used Furniture SPECIALS
824 Fort Street Phone 383-0913
New 5-piece bronze and walnut kitchen suite $55.00
New 2-piece brown chesterfield suite $159.50
Walnut corner cupboard $110.00
Telephone table and chair $29.50
Walnut Liquor cabinet, like new $49.50

LUNDS AUCTIONS
Tuesday and Saturday
ALL HOUSEHOLD FURNISHINGS TOOLS, CARS, BOATS, ETC. PHONE FOR FREE APPRAISAL
[illegible] FORT ST. EV 4-[illegible]

KILSHAWS AUCTIONEERS
Buy — Sell
Cash
Guaranteed Appraisals
1115 Fort EV 4-6441

MAYNARDS AUCTIONEERS, will purchase outright for CASH or sell on consignment your furniture and appliances. For appraisal by trained, bonded appraiser, 388-5191, without obligation.

BIRDSEYE MAPLE BEDROOM suite with Sealy mattress, $99.95. Walnut library table, $29.50. Dinette suite, $25. Daveno, $39.50. T & T, 2605 Douglas, phone 383-5285.

FINEST RE-UPHOLSTERING Call EV 2-5111 for free estimates. Standard Furniture. 737 Yates.

HOSPITAL BED, COMPLETE WITH side rails and mattress. 384-6799.

FOLD-AWAY BED AND MATtress, $10. 652-2210.

TV TALK

By BRUCE LOWTHER

The public doesn't seem to pay much heed to the U.S. Federal Communication's plan to slash network control of programs from the present 96 per cent to 50 per cent. It should, because the networks certainly care.

They have taken the unprecedented step of joining together to fight the rule. The networks have hired a single public relations firm to line up producer, advertiser and public support and have retained former FCC economist Jessie Markham to give them the figures to back it up. Each network has hired extra lawyers to pick holes in the program-control issue.

The U.S. Association of Broadcasters is helping the networks, too. The trade paper Variety calls it "an all-out fight with few parallels in the history of broadcasting."

"All right! Who's been dipping my roses into the dish detergent?"

* * *

Nostalgiaville: Kathryn and Arthur Murray, once two of the top-rated names on television, have sold their 51-year-old dance studio franchise operation and are out of the dancing business for good. Their price was $2,000,000 in cash.

Wednesday's Highlights

6:30 p.m.—The Shindiggers mark Elvis Presley's 10th anniversary, without Elvis—4.

9:30—Festival features Say Nothing, a tragicomedy starring Brenda de Banzie—2, 6.

9:30—The debut of Our Private World, the first CBS evening soap opera. It grew out of As the World Turns and stars oldtimer Geraldine Fitzgerald—7.

10:00—Danny Kaye, with actor Peter Falk—7.

10:30—Mademoiselle Barbara: a National Film Board special following Toronto unknown Barbara Thompson through a visit to Montreal—2, 6.

10:30—ABC Scope recalls V-E Day—4.

Wednesday's Movies

9:30 a.m.—That Midnight Kiss (1939 musical), Mario Lanza, Ethel Barrymore—4.

11:30—Beyond the Forest (1946 drama, part two), Bette Davis, Joseph Cotten—12.

1:00 p.m.—Strange Fascination (1952 drama)—2.

1:00—An American Tragedy (1931 drama), Sylvia Sidney, Frances Dee. Ah, Youth!—6, 8.

2:00—It Happened in Flatbush (1942 baseball comedy), Lloyd Nolan. It strikes out—11.

2:30—Dangerous Corner (1935 adventure), Melvyn Douglas, Conrad Nagel—13.

3:30—Captain China (1949 mistake), John Payne, Lon Chaney, Edgar Bergen, Gail Russell—5.

5:00—Espionage (1938), Paul Lukas—6.

5:30—Friends and Neighbors (1957 comedy)—8.

5:30—Country Fair (1950 horse drama), Rory Calhoun—12.

9:00—Sad Sack (1957 comedy), Jerry Lewis, Peter Lorre, Phyllis Kirk—5.

10:00—Black Magic (1949 thriller), Orson Welles, Akim Tamiroff. Try it—11.

10:05—Bunco Squad (1950 crime drama)—13.

11:00—Purple Plain (fair 1954 adventure), Gregory Peck, Bernard Lee, Brenda de Banzie—12.

11:20—The Accursed (1958 mystery), Donald Wolfit—7.

11:35—She Couldn't Say No (1954 romantic comedy), Jean Simmons, Robert Mitchum—2.

Wednesday's Radio

6:30 p.m.—A recital by Vancouver pianist Marie Friedlander—CBU (690).

62 FURNITURE

USED FURNITURE SPECIALS
Large size night table $8.75
Buffet, Table and 4 chairs, Walnut $79.50
Walnut Bed, Slat Spring, Spring Filled Mattress $35.00
Drop back Davenport with wooden arms $39.50
Chrome Table, Arborite top and 4 chairs $39.50
Drop Leaf Maple Table $22.50
2-Piece Chesterfield Suite, Brown Tapestry $29.50
Chesterfield Chair, Wine Velour $9.00
Trilight Lamp Stand and Shade $10.50
Easy Terms
"HOME" FURNITURE
825 Fort EV 2-5138

CLEANING
2-piece chesterfield cleaned, demothed, in your own home from $17. All work guaranteed. We also clean carpets. Call Ambassador Home Service. EV 2-5832.

BRITISH UPHOLSTERY SHOP
1403 Broad Street. We will gladly call at your home with patterns and give free estimates. Slipcovers our specialty. EV 5-2222.

63 MUSICAL INSTRUMENTS

BEAUTIFUL HEINTZMAN PIANO for rent. $10 per month. Rent to purchase. Fletcher Bros. 2020 Douglas St., 383-0248.

WANTED TO BUY – GOOD USED piano for cash. Fletcher Bros., 2020 Douglas St. 383-0248.

63 MUSICAL INSTRUMENTS

You Should See the
GRAND PIANOS
and
SPINET PIANOS
at
FLETCHER BROS.
Rent-to-Purchase
2020 Douglas 383-0248

WURLITZER 3-MANUAL ORGAN, walnut finish, like new. Fully guaranteed. $695. Budget terms. Woodwards, 2nd floor, Mayfair, phone 386-3322.

MAYNARDS CAN OBTAIN TOP price for your piano by public auction. Ph. 388-5191.

PIANOS EXPERTLY TUNED AND repaired. Player pianos a specialty. Freeman, GR 9-6440.

ELECTRIC CHORD ORGANS, APproximately one-third off. 1301 Esquimalt Road. 388-5081.

WANTED — 120 BASS ITALIAN make accordion to suit young lady. EV 4-6235.

RECORDED HOME GUITAR course. Fully instructional. Details, 386-1500.

PIANO TUNING, ETC., BY HARRY Williams with Fletcher Brothers. Phone EV 3-0248.

GIBSON GUITARS, NEW AND used. $19 Anderson. 382-9324.

63 MUSICAL INSTRUMENTS

Everything in Music
• MUSICAL INSTRUMENTS
• MUSIC LESSONS
Open Wednesday Afternoons and Friday Evenings
HALL & FAIRFIELD MUSIC CENTRE
728 Fort EV 5-8342

SHERLOCK - MANNING PIANO, good condition. Best offer. Phone EV 5-5672.

63A MUSIC TEACHERS

8-WEEK TRIAL COURSE ACCORDION
$16
Includes music, use 12 bass accordion, 8 private individual lessons. Bernie Porter Music Studio, 1734 Douglas. EV 2-9542.

MUSIC LESSONS ON ALL INSTRUMENTS
HALL & FAIRFIELD
728 Fort Street EV 5-8342

SPANISH GUITAR LESSONS
Rental plan. 385-8617.

64 TV, STEREO, RADIO SALES AND SERVICE

383-3513 Phone 383-3513
For service to all makes of TV's, radios and combinations.
383-7104 Phone 383-7104
For Rental: TV, Radios, Record players and Tape Recorders.
KENT'S LTD.
742 Fort St. 383-7104

TELEVISION—RADIO MAJOR APPLIANCES
Repairs made in your home or in the service building by competent technicians and backed by famous HBC guarantee. You can charge it or use your PBA. Dial 385-1311.
HUDSON'S BAY COMPANY

RADIO TELEPHONE
Purchase — Rent — Lease
BALL & SHEMILT ELECTRONICS LTD.
No. 1 West Burnside 386-7701

ANTENNA SPECIAL
Famous Winegard all-channel color ceptor antenna installed with automatic rotor at 20 ft. Limited time offer to reduce large antenna stock on hand. Butler Brothers, 3296 Douglas. EV 3-1311.

"TELEVISION SPECIALIST"
HARLEY TAYLOR
2047 Oak Bay Ave. 385-9914

NEW 19" AND 21" PORTABLES. Rent by week or month. Free service. Butler Brothers. EV 3-6911. EV 5-3832.

24-HOUR SERVICE, $3 CALL, TV, radio, hi-fi, 90-day guarantee. Qualified technician. City-wide service. DCS financing. 479-3096.

USED TVs from $39.50. 6-MONTH money-back guarantee. Quadra Appliance Servicentre 3314 Quadra Street. EV 5-6422

TV-FM ANTENNAS
SCUBA SHOP
1819 Douglas 385-4713

CONSIGN YOUR RADIO, TV OR stereo to Maynards Auction. 388-5191.

USED TV FOR SALE—$30
GR 7-6673

FOR SALE, 36 FT. ALUMINUM antenna tower, $20. 383-1671.

65 MOTORCYCLES

DUCATI
Another boat load of bikes arrived Wednesday. Ducati prices start at $225, 200cc at $550 and 250cc at $672.
Royal Enfields arrive April 29 and May 7.
1965 CYCLE WORLD ANNUAL ROAD TEST says:—
The DUCATI 250cc is better than the competitive Japanese makes.
DUCATI—248cc — 109 m.p.h.
¼ mile — 16.1 seconds.
0-60 — 21 seconds.
Japanese — 305cc — 101 m.p.h.
¼ mile — 16.6 seconds
0-60 — 26.2 seconds
Japanese 248cc — 86 m.p.h.
¼ mile — 18.6 seconds
0-60 — No go.
AMOR SALES
3400 Douglas 386-3033

YAMAHA
BEATS ALL RECORDS
2-cycle with oil injection, no mixing of gas and oil.
WHY NOT BUY THE BEST?
From 50 c.c. to 250 c.c.
4,000 MILE WARRANTY
MULLINS MARINE SALES LTD.
945 Yates EV 3-1928

"HOME OF HONDA"
World leader in fun transportation. 14 models to choose from. Easy terms on all bikes.
LES BLOW'S MOTORCYCLE SALES
2940 Douglas 384-7343

JUST ARRIVED
A large shipment of brand new 1965 HONDA motorcycles, including the hard to get 160 c.c. twin priced at only $640.
BROOKLANDS MOTORCYCLES
937 Fort Street. EV 3-5936

1958 HARLEY DAVIDSON MOTORcycle, 74 cubic inches, fully equipped, many extras. Best cash offer takes. 385-4261.

1964 HONDA 125, EXCELLENT condition. Have bought car, must sell. $300. EV 3-1860.

B.S.A., 650-C.C. TRIUMPH TWIN. Open to offers or trade. 2724 Cadboro Bay Rd. 385-6977.

NORTON 500-CC TWIN. TO PCONdition. Trades considered. 477-4561.

66 BICYCLES

NEW!!
CCM CUSTOM 10-speed racer. Don't miss seeing this—a real buy at $93.95. Robinson's, 1307 Broad St. EV 5-9813.

BICYCLE SALE NOW ON
Bicycles made by Raleigh 3-speed $39.50; 3 bicycles at $12.50 each. Electronic Bike Shop. EV 5-9813. 702 Johnson.

BOY'S ENGLISH MAKE PHILLIPS bicycle, 18", pedal brake. Good condition. $18. Phone after 5 p.m., 385-7913.

10 AND 15-SPEED BICYCLES, from $64.95. Write importer. Ace Cycles, 3171 W. 9th, Vancouver, B.C.

BOY'S BIKE, 16" FRAME, AGE 6-8, excellent condition. GR 9-1164.

NEW AND USED BICYCLES. REpairs. Russ Hay, 1330 Government.

67 STOVES AND FURNACES

X X X X X X X X X X X
WILLIAMS OIL-O-MATIC HEATING
• One-day Service
• Easiest Terms in Town
• 10% Down
• 5 Years to Pay
• 3% Interest
Kitchen and Bathroom Remodelling
W. R. MENZIES & CO.
911 Fort EV 3-1112
X X X X X X X X X X X

1965 MOFFAT ELECTRIC RANGES
Fully automatic clock control, visual oven, lift-off oven door, and the new recessed cooking top for easier cleaning.
Only $199 with your trade.
C. TAYLER
707 Johnson St. EV 3-5281

CONSIGN YOUR ELECTRIC ranges to Maynards Auction. Ph. 388-5191.

RANGE AND FURNACE REPAIRS —Boilers and Cyclos oil burners installed. 477-4912.

30-INCH ACME ELECTRIC RANGE, $50. 383-9505.

71 FARM IMPLEMENTS

BUTLER BROTHERS TRACTOR SHOP
Headquarters for proven
J. I. CASE
Utility and farm equipment
Keating X Road 652-1121

Mayhew Strutt & Williams Limited
For the Finest in FORD FARM and INDUSTRIAL Equipment.
2312 DOUGLAS Street
384-3922

FORD TRACTOR WITH REAR END bucket, harrows, and buck rake, 478-2902.

72 MACHINERY

USED ROCK DRILLING EQUIP. for sale, priced reasonable. G.M. 6-8-yd. dump truck. Victoria Press, Box 483.

COMPLETE WELDING OUTFIT, less tanks, almost new, $80. Phone EV 2-0557.

73 TOOLS FOR RENT

Rototillers — Compressors
Rock Drills — Concrete Breakers
Pumps — Space Heaters — Mixers
Floor Sanders and Polishers
Alf Becker
2961 Tillicum EV 4-6444

MIXERS, WELDERS, SPRAYERS etc. Hunt's Electric. 382-7741.

74 GARDEN SUPPLIES

Fertilizer

LARSSON EXCAVATING LTD. Well-rotted chicken and horse manure, by truck loads or bags. GR 8-6002.

DUCK MANURE AT FARM, 50c per bag; 5 bags delivered, 60c per bag.
SIDNEY DUCK FARM, 656-1412.

COW MANURE, ALL TYPES, OLD to fresh. $3 per yard. Lost Lake Farm, 479-3841.

WELL-ROTTED COW MANURE, 4 yards, $10. 479-6331.

3 YARDS OF COW MANURE FOR $12. Delivered C.O.D. GR 9-2690.

Plowing, Rotovating and Cultivating

HAROLD'S ROTOTILLING, POWERful small-gate machine. Low rates. Quick service. Well-rotted chicken manure. EV 4-9205, GR 9-1337.

C. STARCK (SIXTH YEAR) ROTOvating, lawns, etc. Priced to suit everyone. GR 9-3137, EV 3-1034.

FLECK & HOSKIN—POST HOLES, Roto, plow, cultivate, level, plastic pipe laid. GR 9-2285.

CARLSON'S TRACTOR SERVICE, rotovate, plow, level, cultivate. GR 9-2043.

LARSSON EXCAVATING LTD. Rotovating, backhoe, grading, trucking and cement work. GR 8-6002.

ROTOTILLING 478-2846
Langford Colwood-Metchosin areas. Quick service. Reasonable rates.

ANDY'S TRACTOR SERVICE
Rotovate, post holes level. 479-6529

JACK'S TRACTOR SERVICE. ROtovate, plow, level. GR 9-1586.

DON'S TRACTOR SERVICE, PLOW, post holes, rotovate level. GR 7-3913.

BERT'S ROTOVATING. LAWNS etc. Reasonable. EV 4-7281.

74 GARDEN SUPPLIES

Plowing, Rotovating and Cultivating

COOPER'S TRACTOR, ROTOVATE, plow, level, cultivate. EV 2-9316.

PACIFIC TRACTOR SERVICE — Roto, level, etc. EV 5-8906, EV 4-0380.

Seeds, Bulbs, Plants, Trees and Shrubs

AUBRIETIA 20c. 12-$2; AQUILEgia, 4-$1.00; Alpine asters, 3-$1.00; Pelargonium, 3-$1.05. Come see our good buys in shrubs, perennials, bedding plants. Jennings, 1700-1701 Ruby Rd. Closed Sundays.

COMFREY PLANTS AND GREENS 6611 W. Saanich Rd. E. KOCKOTT.

Top Soil, Rocks and Fill

LANGFORD TRUCKING AND EXCAVATING
Clean peat top soil—$3 per yard. Well rotted barnyard manure, mulch mix—$2.30 per yd. Backhoe work.
W. RUDELL GR 8-8517

BLACK TOPSOIL
No. 1 Rich Black Loam Topsoil. Excellent for new lawns, shrubs.
3 YARDS $12 6 YARDS $22
8 YARDS $28 10 YARDS $32
SOOKE FUEL. EV 2-2211

SPECIAL
Choice peat soil by the yard. Shredded peat soil, $1 per sack. For lawns and gardens. GR 8-2590.

SHREDDED PEAT SOIL—GARDEN sand, manure, gravel, fill. Soil and manure by the sack. E. Nixon Ltd. GR 9-1937.

FREE SANDY FILL, APPROXImately 100 yds. Corner Mary and Raynor Ave. 658-5801.

BLACK METCHOSIN TOP SOIL, best quality, no weeds. Layritz Nurseries. GR 9-3454.

LARSSON EXCAVATING LTD. Rich brown topsoil by truck loads or bags. Gravel and fill. GR 8-6002.

CLEAN FILL, ROAD GRAVEL, top soil, O.K. Trucking Co. Ltd. EV 5-1812.

ROAD GRAVEL, CEMENT gravel, fill. GR 8-2521 after 6.

TOP SOIL AND FILL, 9-10 YARD loads. 479-4254.

79 SPORTING GOODS

7.5 SWISS ARMY $40; 8 MM. MAUser $40; 300 Sav. $59; .303 Lee Enfield, full wood $20; 30-30 Win. $70; 6.5 Jap. $30; 12 ga. Jansen double $65; 12 ga. Win. pump $80; 12 ga. Ithaca vent rib $90. Hand guns. Reloading gear.
ROBINSON'S
1307 Broad St. EV 5-3420

TROPHIES FOR ALL OCCASIONS in stock! 24-hour engraving service! Open by appointment Wed., Thurs., Fri. evenings. Please phone!
GAR TAYLOR SPORTS SHOP
917 FORT ST.

FOR SALE, BRAND NEW 12 gauge Remington Wingmaster shotgun (pump). EV 2-9008, 5 to 7 p.m.

BROWNING 22 HUMP RIFLE — New condition. Sell for ½ price. 2821 Jasmine Rd.

1965 Fishing Licences Now At
RAY'S SPORTS CENTRE
1692 Douglas Street 385-6312

80 BOATS AND MARINE

M M M M M M M M M
M . . . . . . FOR SERVICE
M . . . . . . FOR QUALITY
M . . . . . . FOR A GOOD DEAL
M . . . It makes CENTS to try
M . . . MERCURY MARINE . . .
M WISCOT Trailers, completely equipped $169
M 12' CRESTLINER, Aluminum $259
M 13' CUTTER LARK Runabout See this fibreglass boat to appreciate the quality and the size.
B.C.'s lowest price $765
MERCURY MARINE SALES & SERVICE
(Div. of Mayfair Motors Ltd.)
778 Cloverdale Ave. EV 8-9822
M M M M M M M M M

THORNES ALUMINUM BOATS
Reg. SALE
14' heavy duty, open with deck $435 $379
15' heavy duty, open with deck $615 $539
15' de luxe runabout with windshield, steering, lights, and upholstered seats $1455 $1295
16' de luxe runabout with windshield, steering, lights and upholstered seats $1700 $1499
ANGUS MARINE
2220 Douglas EV 4-7431

1964 MERCURYS WHILE THEY LAST
65 h.p. electric
WAS $1197 NOW $[illegible]
85 h.p. electric
WAS $1[illegible] NOW $1000
TRAVELER BOATS
From 14' to 17'
MULLINS MARINE SALES LTD.
945 Yates EV 3-1928

WEEKLY SPECIAL
13' 10" thermoglass deluxe lights, hardware, upholstered back-to-back seats, steering. Reg. 835.00 Sale 745.00

CANADIAN EXPLORER Trailers
OAK BAY MARINE
1327 Beach Drive EV 8-8822

STERN DRIVE, WILL HANDLE UP to 300 h.p. Super 4 80 h.p. universal with 2¼-1 RG., Chrysler Sea-V 177 h.p., (as is).
ORE MARINE DISTRIBUTORS
31 Erie Street EV 2-3913

17' BRANDLMAYR, CELLO FINish, 1964 50-h.p. Mercury and controls, 1960 10-h.p. Mercury and trailer, all as new, $2,000 or near offer. 3036 Rowland Ave.

SACRIFICE
12-ft. Sid Boat with 40 h.p. outboard and trailer, 382-3554.

15'6" SANGSTERCRAFT, FIBERglas hull, convertible top and cover, 40-h.p. Johnson electric, fully equipped with factory tilt trailer, $1,375. 382-3834 after 6 p.m.

ONE ONLY, 110-H.P. FORD INboard, $250. Now located at [illegible] 3rd St., in Sidney.
VAN ISLE OUTBOARDS
656-[illegible], phone anytime.

16' FIBERGLAS RUNABOUT WITH 1961 18-h.p. Johnson, 2 built-in fuel tanks, controls, lifejackets, etc., perfect condition. Give away at $[illegible]. Phone 384-8797.

CANOE COVE SALES AND CHARTERS
BERTRAM AND SHEPERD
Swartz Bay, 656-2612, Sidney, B.C.

16' SANGSTER CRAFT, FIBERglas hull, convertible top, 75-h.p. Evinrude, with trailer, $2,200 or best offer. EV 3-9814 or EV 2-1340.

PROPELLER ADJUSTING
Shafting and couplings.
HARBOUR MACHINE SHOP
31 Erie Street. EV 3-6555

PORSCHE EATON STERN-DRIVE, 65 h.p., 300 hours, motor excellent, single lever Morse controls, cables, instruments, $800. EV 5-0259.

'59 EVINRUDE 18-H.P. OUTboard; 6½ Briggs & Stratton, both good shape. Sell or trade smaller outboard. 652-2258.

NEW 20' LAPSTRAKE, 8' BEAM, mahogany deck and windshield, plastic paint. EV 5-4677.

BARGAIN
30' Troller, 1 year old, for sale. 652-1885.

FIRST COME, FIRST SERVED. 10' fibreglass car top boat, $55. Ph. EV 5-7806 after 5 p.m.

19' INBOARD WITH 7-H.P. Briggs-Stratton, power gurdy. Ph. 383-7763.

12' ALUMINUM BOAT, NEW; 500-lb. trailer, new; 5½-h.p. Johnson; $400. EV 3-3440.

COMPACT MARINE TOILETS. Only $67.50 complete.
BOSUN'S LOCKER, 580 Johnson St.

THUNDERBIRD HULL, EVERDUR Fastening, Celastic and Perman. 383-1748.

17-FOOT SEA KNIGHT HULL — partly completed, decking and interior to be finished. 656-1764.

FOR SALE, NEW ALUMINUM car-top boat 8' 6". 2157 Cranleigh Place.

BOAT TRANSPORTATION SERVICE
VAN ISLE MARINA
Steve Dickinson 656-1138 Sidney

19' BRANDLMAYR CABIN cruiser. Sleeps 2, heads, inboard-outboard Volvo. $1800. EV 4-8208.

18 FT INBOARD, DECKED, 5½ HP Wisconsin. $300. EV 6-1880.

WEST BAY MARINA
453 Head Street EV 5-4502

TRAILERS, COMPLETE, $150. Al's, Bay at Catherine. 383-5232.

12' FIBERGLAS BOAT, 12-H.P. Elto and trailer. GR 5-1057.

80 BOATS AND MARINE

21-FT. FIBERGLAS CRUISER AND boathouse, top condition. EV 3-[illegible].

8' PRAM DINGHY, EXTRA WIDTH. For particulars, EV 4-7549.

12' PLYWOOD BOAT, $136. PH. GR 7-3435 after 4:30.

81 TIMBER

WANTED, STANDING TIMBER, any amount. Stumpage price of $30 and up per thousand paid. Ph. 478-5483.

62 ACRES FOREST LAND WITH ¾-mile frontage on Salmon River, Kelsey Bay Rd., $32,600. 385-2446. F. G. Rainsford, 923 Fort.

WANTED — POLES AND PILES, standing or felled. Pacific Pile Driving Co., EV 5-3495.

WANTED — FIR OR BALSAM standing or felled timber. Perry Bros. GR 8-2530.

82 MISCELLANEOUS FOR SALE

EXTRA PANTS SPECIAL!!
$5.00
Young men's suits styled and designed for the younger man—Pure wool worsteds in iridescents — Charcoal and black. Reg. $69.50—2 pairs pants.
$49.50
Extra Pants $5.00
LES PALMER
714 View St. EV 2-2825
Park Free
View Street Parkade

ADMIRAL DUPLEX 19, THE SIDE-by-side refrigerator-freezer that fits into the space of an old refrigerator. Only 30" wide, this unit provides for 246½ lbs frozen food storage and 12 cu ft of refrigerator storage, that's easy to organize and easy to reach. Admiral pantry doors and glide-out shelves and glide-out baskets, vegetable crispers and meat keepers let you store foods compactly and find them in a second. Cycle defrost maintains proper cold and humidity in fresh food section, and there is a model with no defrosting sub zero freezer. See it at Butler Bros., 1720 Douglas.

Limited number of TVs and Stereos priced to clear at greatly reduced prices.
HARKNETT Appliances
2333 Government EV 4-9381

HAVE GROCERIES, WILL SELL for less. Heinz tomato juice, large 48-oz., 3 for $1; fancy Sparton apples, 2 lbs. for 29c; new potatoes, 5 lbs. for 39c; Romper dog food, 6 for 39c; round steak minced, 79c lb.; grade A peewee eggs, 2 doz. for 49c; (7 to 9 Friday only, 5 lbs. sugar 29c with $10 or more food purchase). Simmons Super Mart, 811 Craigflower Rd.

PUMP SALES AND SERVICE DISTRIBUTORS FOR JACUZZI PUMPS, CARLON PLASTIC PIPE AND RAINBIRD SPRINKLERS. A complete line of irrigation equipment for residential and agricultural use. Hafer Brothers, 6063 East Saanich Rd. 652-1711.

LEAVING TOWN, WILL SELL deepfreeze fridge, $45; Viking fridge, cross top freezer, $95; badminton racquets; boat oars; 40"x37" breeding bird cage, $30; 2 pairs lined drapes, nearly new, $65; Hollywood bed, $30; daveno, $15. Phone GR 9-2088.

"PRICE IS RIGHT"
Lawnmowers and shears precision-sharpened by an expert. All types of motor repairs.
New and Used Mowers Bought and Sold
PRICE'S KEY SHOP
947 Fort Street EV 4-8221

CEDAR CHEST, $34.50; 5-PIECE chrome suite, $29.50; love seat, $39.50; 3-piece sectional chesterfield, $95; swivel rocker, $27.50; 5-piece bedroom suite, $139; Hide-a-Bed, $85; rollaway bed, $14.50; ¾ bed, $22.50; oil heater, $34.50. Pandora Furniture (near Cook). EV 3-6315.

IT'S AWNING TIME
Order new awnings now or renew your old ones, choose from the finest selection of new awning patterns. Free estimates. Call 382-5215 Victoria Tent and Awning Co., 831 Fisgard.

RECONDITIONED, GUARANTEED ROTARY and REEL power lawn mowers from $25. New JACOBSEN mowers from $94.
B.C. POWER MOWER SALES
832 Fisgard 382-6513

DORMAN'S
1328 Douglas St.
Mention this ad. for a free white shirt when you buy your graduation suit at DORMAN'S.

ADMIRAL FREEZER, 20 CU FT DE luxe with copper coils and fiberglass insulation, lid lock, warning light, interior light, 3 baskets and dividers. One only to clear at $239. Butler Brothers, 1720 Douglas Street.

WE NOW HAVE AN EXCELLENT selection of used power mowers, various makes to choose from, $15 and up. Mayhew, Strutt & Williams Limited, 2312 Douglas Street. Phone 384-3922.

SPECIAL
Brand new instant loading Coromatic camera with cartridge film included. Made in England, $9.97.
JUS-RITE PHOTO
716 Yates Street EV 4-1838

REBUILT VACUUM CLEANERS, floor polishers, etc. One year "as new" warranty. Largest selection in town. Unsurpassed value. Cash or Credit. ABC Electric, 831 Fort Street. 382-7221.

CASH REGISTERS, ADDING MAchines, scales and slicers, etc., new and reconditioned. Anker agent, Owen Sons & Richardson Ltd., 909 Johnson. Phone EV 3-9351.

WEDDING SPECIAL
12 "Living Color" photos in de luxe album, $39.95. Book now! Don Ryan Photos, 1320 Broad Street. Phone 382-1134.

FLANNELETTE AND COTTON sheets plus pillow cases, blankets, bedspreads, towels, etc., always in supply at Simpsons-Sears, 720 Yates Street. 386-3161.

GLASS-SIDED CHINA CABINET, $30.50; small and large walnut gateleg tables, $19.50 and $27.50; high jardiniere stand, $10.50; oddments. Secret Drawer, 953 Fort St. 384-5612.

SACRIFICE
200 pounds of leather pieces — Morocco cow hide, calves skin, etc. 100 Bondstreet handbag frames with finished interiors. 383-7895.

EXA II 35-MM. SINGLE LENS reflex camera, interchangeable f2.8 lens, $59.
VICTORIA PHOTO SUPPLY
1015 Douglas St. EV 5-3438

MARINE RADIO TELEPHONE, new transistorized, cost $350, sell for $275 or offer. Mercury outboard controls, $10. Electric hedge clipper, $25. EV 4-1432 or GR 8-4372.

OLDER-TYPE FRIDGE, IN VERY good working order; washing machine, plus other household articles. EV 3-1290.

SONY 211 TAPE RECORDER, $139.50. 2-year guarantee. Tape Recording Centre, 2343 Fort, at Oak Bay Junction.

PULVERIZED CHICKEN MANURE, dry, mixed with agricultural sawdust, 75 cents per sack, 6 or more delivered. Oil range, $25. 477-4010.

BOLEX S1 MOVIE CAMERA, regular $299, special $219. Victoria Color Photo, 1227 Government. Ph. EV 5-2633.

SOFT PLASTIC FOAM, UP TO 6" thick, for all upholstery uses in your boat, camper or home, at Industrial Plastics Ltd., 506 Fort.

LEN GLANCY PAINTS
Exterior and interior white latex paint, reg. $7.95, sale $5.25 gallon. 1116 Blanshard 382-6537

2 SIDES ONLY GOVERNMENT INspected beef, young and tender, 39c lb. After 10 a.m., GR 8-1494.

GENDRON BABY BUGGY WITH pad, good condition. Converts. Call 477-3806.

ELECTRIC CYCLO MASSAGE hand unit and pad, $150. 382-8709.

5-CU.-FT. FRIGIDAIRE FRIDGE, $27. 384-7813. All-Temp.

CHILDREN'S SAND BOXES, 4'x4'x8", with sand, $6 del. EV 3-0047.

6-CU.-FT. LEONARD FRIG. $35. Ph 384-7813. All-Temp.

EVERGREEN SHRUBS $1. HEAther 25c, mirror $10. Ph. 479-1184.

82 MISCELLANEOUS FOR SALE

AT
EATON'S
WAREHOUSE
749 View Street

SAVE ON
ELECTRICAL
APPLIANCES
USED — NEW — DEMOS.

¼-h.p. electric motors USED $5.00
WEST BEND automatic 5-cup coffee maker, made of polypropylene $8.00
"BERKLEY" automatic 8-cup coffee maker $15.00
G.E. automatic 10-cup coffee maker $22.50
"BERKLEY" 4-slice pop-up toaster $16.00
UNIVERSAL 2-slice pop-up toaster $19.00
SUNBEAM automatic pop-up toaster $28.95
DOMINION electric can openers $7.99
G.E. electric can openers $17.75
ROTOMATIC spin-dry clothes dryer $119.95
G.E. steam and dry irons $12.70
HOOVER steam and dry irons $11.50
"BERKLEY" automatic electric frying pan $15.95
SOVEREIGN electric kettle $7.95
"BERKLEY" automatic/electric blanket $21.00
G.E. electric wall clock $5.00

SAVE ON
REFRIGERATORS

FAIRBANKS MORSE up-right freezer. USED $99.95
PHILCO cross-top freezer, door racks, automatic defrost. USED $219.95
WESTINGHOUSE frost-free, cross-top freezer. USED $19.95
ADMIRAL Imperial "dual-temp" 2-door fridge-freezer combination, modern square design, door racks, dual crispers. USED $179.95
"VIKING" 2-door fridge-freezer combination, modern square design, door racks, dual crispers, like new condition. USED $179.95
NORGE, USED $59.95
KELVINATOR, USED $59.95
SERVEL, USED $50.95
LEONARD cross-top-freezer, USED $79.95
"VIKING" 2-door fridge-freezer combination, modern square design, door racks, slide out shelves, like new condition. USED $219.95
FRIGIDAIRE cross-top freezer, door racks, dual crispers. USED $99.95

SAVE ON RADIOS
and RECORD PLAYERS

MARCONI 4-speed portable record player. NEW $24.88
LLOYD AM-FM mantel radio. NEW $49.88
LLOYD AM-FM mantel radio, dual speakers. NEW $64.88
LLOYD AM-FM short wave mantel radio, dual speakers. NEW $69.88
MARCONI mantel radio, NEW $24.88

SAVE ON
BOATS AND MOTORS

12-ft. "VIKING" aluminum cartop boat, only 100 lbs. NEW $169.00
14-ft. "VIKING" aluminum cartop boat. NEW $319.00
16-ft. Canvas covered canoe, 65 lbs. NEW $154.00
1960 WESTBEND 40 h.p. electric start outboard, with tank and controls. USED $325.00
1965 "VIKING" 6-h.p. outboard. NEW $195.00
12-ft. plywood speed boat with steering gear. USED $149.95

$ $ $ $ $ $

THIS WEEK'S
SPECIAL

5-pce. kitchen suite. Table 30"x42" opens to 48", chrome legs, assorted colored tops and matching chairs. $36.99

$ $ $ $ $ $

SAVE ON FURNITURE

3-pce. Colonial chesterfield suite, tapestry covered, foam rubber cushions, 84" long. USED $259.95
2-pce. Daveno, smart decorator colors of gold tone, rust tone, blue, char brown, grey NEW $99.99
2-pce. Chesterfield, 4-seater, nylon frieze, moulded back. NEW $179.99
3-pce. Bedroom Suite, walnut finish, tilting mirror, 48" double dresser, chest and bed. NEW $144.99
27" rattan hoop chairs, NEW $3.99
Aluminum folding chairs, white and green or white and yellow. NEW $3.99
Aluminum chaises, green only, NEW $7.99
Aluminum chaises, white and green, NEW $8.88
2 only—USED chesterfields, 1 wine, 1 gold tone $31.95 each
Tyrian loom-rug 2-pce. chesterfield, wool frieze, USED $59.95
French provincial chesterfield and chair, nylon matalasse, green, USED $74.50
2-pce. Colonial chesterfield, tapestry covered, USED $39.99
3-pce curved Sectional, turquoise, foam rubber cushions. USED $75.00
Walnut dining room table, 36"x38", opens to 48". Floor sample, marked $34.95
3'3" spring filled mattresses, 220 coil, NEW $19.95 ea.
Mahogany drop-leaf Table, 38"x29", Opens to 78", and 4 chairs. USED $49.95
Fold-over Table, 30"x30", opens to 60". USED $49.95
3-pce. Bedroom Suite, walnut finish, NEW $109.95
3-pce. vanity bedroom suite, walnut veneer, plate glass mirror, USED $49.99

SAVE ON RUGS

Remnants of underfelt: felt, airtred or foam, 85c to $1.19 sq. yd.
Fatigue mats, 15"x24", rubber $1.79
Hall runner 27" wide, 5 colors $1.99 yd.
Hall runner 36" wide, cinnamon or green $1.99 yd.
Inlaid lino, 5 colors $1.35 sq. yd.
Rug remnants, assorted sizes, colors and prices.

SHOP THURSDAY
AND FRIDAY
'TIL 9

NO DOWN PAYMENT
with your
EATON ACCOUNT

RECONDITIONED
GUARANTEED
POWER MOWERS
JARI Tiller $165
JARI Sickle Mower $145
2—14" ATCOS $75
2—18" ATCOS $125
1—20" GREENS $175
24" Riding Mower $195
24" Riding Mower $125
Many Others to Choose From
LAWNMOWER HOSPITAL
SALES & SERVICE
884 Johnson St. 385-5552

NICE OAK DINING ROOM SUITE with sideboard, $69.95; lounge $15; chesterfield suite $45; complete bedroom suite $99.95; GE de luxe frig. $49.95; Royal portable typewriter $39.95. T & T Variety, 2605 Douglas, phone 383-5393.

CANCELLED LAYAWAY
Four-track stereo tape recorder. $300 off regular price. Must be heard to appreciate. 1301 Esquimalt Road. 388-5931.

SEWING PROBLEMS?
Elna and Bernina Service and Supplies
COAST SEWING MACHINES
816 Fort Street EV 2-3084

CUSTOM TRAILER HITCH FOR Hillman, no drilling necessary; seat covers for Hillman; track shoes, size 10. EV 3-3134.

NEW AND USED WASHERS AND dryers. Island Washer Sales and Service, 615 Chatham. EV 2-6413.

BEEF BY SIDE OR QUARTER. Hogs, half or whole. Good for locker. Reasonable. 399-3929. EV 3-9005.

PAY LIGHT AND PHONE BILLS
FAIRFIELD PHARMACY
DRUG 301 COOK EV 6-8171

PAY UTILITY BILLS AT
McCALL DAVEY DRUG STORES
PRESCRIPTION SPECIALISTS

CANON CINE 8 MOVIE CAMERA with grip and case, $75 or best offer. 385-2829.

JADE, RHODONITE, JEWELLRY
THE OLD PROSPECTOR
1337 Esquimalt Rd. Ph. 385-6418

FOR THE BEST TURKEYS AND chickens in town, Stuart's Meat Market, 1602 Douglas. EV 3-9213.

TURNER FOR TYPEWRITERS, adders, from $30. Rentals, repairs from $3. 2303 Fernwood Rd. 384-0143.

TWO-MAN RUBBER RAFT. 478-2030.

82 MISCELLANEOUS FOR SALE

WOODWARD'S
USED
FURNITURE
AND APPLIANCE
SHOWROOMS
779 PANDORA AVE.
386-3322, Local 216 or 219

UNPAINTED WHITEWOOD
FURNITURE
12-drawer dresser, 61" long 35.95
9-drawer dresser, 61" long 30.95
8-drawer dresser, 49" long 29.95
6-drawer dresser, 49" long 24.95
5-drawer chest, 31" long 22.95
5-drawer chest, 25" long 20.95
4-drawer chest, 31" long 20.95
6-drawer desk, 48" long 22.95
4-drawer desk, 35" long 17.95

WOODWARD'S
SERVING B.C.
SINCE 1892

WEEKLY SPECIALS
Nylon Hosiery, pair .35
1.23 Wild Root Cream Oil .99
.98 Wild Root Cream Oil .78
Rexall Vitamin and Minerals, 250s 4.50
.98 Johnson Baby Cream .79
.69 Bromo Seltzer .49
.98 Silque Detergent .79
1.19 Halibut Liver Oil Capsules .69
1.39 Sudden Beauty Hair Spray .98
1.85 Phospho Lecithin, 16-oz. 1.09

OWL DRUG
Fort and Douglas
EV 5-6761
Mayfair Centre
386-3448

SPECIAL — SPECIAL — SPECIAL at Oakcrest Foods. Open Mon., Tues., Wed., till 8 p.m.
Canada Choice lean Rib Steak of Beef, lb. 69c
Heinz Baby Foods, 10 tins 89c
Nabob Jelly Powders, all flavors, 6 pkgs. 39c
Sunkist Orange Base, low price, 2 tins 49c
No. 1 Cooking Onions. Compare this price. Top quality, 4 lbs 29c
Vine-ripened Tomatoes, large 14-oz. tubes 19c
French Bunch Carrots, large bunches, 2 bunches 29c
Canada Choice Boneless Rolled Brisket of Beef roast lb. 59c
Canada Choice Lean Short Ribs of Beef. Cut short, lb. 39c
Swift's Premium Canned Hams, 1½-lb. pear-shaped tin $1.29
King-Size Trend detergent liquid, only 59c
Libby fancy Tomato Juice, large 48-oz. tins, 3 tins 89c
Melograin Puff Wheat, 24-oz. size 39c
Rice Chex or Corn Chex, 2 pkgs 39c
B.C. Peaches, Devon brand, large 28-oz. tin, 3 tins 89c
Shop, Save More at Oakcrest. We reserve the right to limit quantities.

X X X X X X X X X
USED SPECIALS
Westinghouse matching pair washer and dryer, pair $269.95
Used Wringer Washers, from $9.95
Bendix combination washer and dryer $199.95
Beatty dryer $79.95
Acme apartment range $49.95
Frigidaire apartment range $69.95
Gas ranges, from $39.95
Fawcett oil ranges $49.95
Refrigerators, from $39.95
Reconditioned Fleetwood Combination, 3-way TV, radio and record player from $129.95
Rent-to-Purchase TV
MAIS FURNITURE AND APPLIANCES
1821 Cook Street
385-3435
X X X X X X X X X

DUPONT NYLON
11 decorator colors in a heavyweight carpet at reasonable price — excellent as wall to wall or as fitted carpet. Estimates in your home at no obligation.
CONTINENTAL
Home Supply Ltd.
851 Johnson St. 386-2458

BEEF SIDES, lb. 49c
Choice Baby or Mature
FRONT QUARTER, lb. .39c
Lean Tender Beef
Budget Terms
ALBERTA MEAT MARKET
1811 Cook EV 3-8353

SPECIAL
9'x12' linoleum rugs, long wearing vinyl finished. Full range of colors and patterns $8.90
MARSHALL WELLS
724 Fort St. EV 4-1021

TYPEWRITERS — USED STANDARDS, some Underwoods. Clearance, sale priced from $27.50, $79.50 and $99.50. Also heavy weight modern portable with tab and standard keyboard, $94.50.
TYPE 'N WRITE SHOP
REPAIRS - RENTALS - RIBBONS
732 Johnson (opp. Maynard's)
Phone EV 5-3112
Open All Day Saturday

FURNISHINGS FROM 8 LIGHT housekeeping rooms. To view call at 631 Superior, 10 a.m. to 9 p.m. Tuesday and Wed., May 4 and 5. Phone EV 4-7962 or 382-2735.

ALL SEASON WOMEN'S CLOTHING, party and maternity dresses, evening gowns, new and used, size 11-14, $3-$30. EV 5-3692.

NEW SPRING-FILLED MATTRESS for a camper, 74x48, $25. EV 5-2248, 1114 Rockland.

ELECTRIC LAWN MOWER, ALMOST new, $55. Phone EV 5-8112 days, or EV 3-0124 eves.

4x9 GREY DELTOX REVERSIBLE patio rug, as new. 385-7369 after 6 p.m. Offers.

40' ANNODIZED WINEGUARD ANTENNA with Channel 8 trap. 1 year old. $35. EV 5-0554.

ROCK POLISHER; FIBERGLAS kayaks; fold boat; potter's wheel; kiln; oil stove. 385-8113, 478-6742.

BRAND NEW ACME ADJUSTABLE dress form, size A, $28 or best offer. 384-3702.

COLORED TOILET AND TANK, like new, $35 or nearest offer. 640 Speed Ave.

FORD MOTOR STILL IN CRATE, $225; lawn mower, used, $20. Highway Standard Service, 479-3131.

REGULATION PING PONG TABLE, net and bats. Phone 384-9696 after 6 p.m.

FOR SALE — COMPLETE HO model railroad. Layout covers over eighty square feet. Phone, 477-1947.

FACTORY CLEARANCE
New vacuum cleaners, $14.95. Phone EV 2-6311 between 9 a.m. and 9 p.m.

1 SET TOYNBEE'S HISTORY; 9x12 beige rug, as new; 1 table lamp; 1 fitted fire screen. EV 4-7029.

EXCELLENT WESTINGHOUSE fridge, $45. 385-0143.

2-DOOR FRIDGE-FREEZER COMBINATION, $69. 384-7513. All-Temp.

FLINTSTONES

82 MISCELLANEOUS FOR SALE

ELECTROHOME
"Springaire"
AIR PURIFIER
with the built-in carbon filter that gives you fresh, clean, odor-free air all the year round . . . economically and efficiently. The Springaire is light enough to carry and provides fresh air where it is needed, whether it's in the kitchen, bathroom, smoke-filled living room during parties or just to filter out dust, lint and pollen before it can smudge up your home or aggravate allergies.
The Electrohome Springaire is also ideal for hospitals, cocktail lounges, offices, motels and hotels.
SURGICAL SUPPLIES
Limited
(Div. McGill & Orme)
1012 Broad St. EV 4-8433

MOTHER'S DAY
SPECIAL MAY 1-8
20% OFF
• Dresses • Suits
• Jewelry • Blouses
• Skirts • Slims
KAROLYN'S
STYLE SHOPPE
382-9662 2519 Estevan

SIDES of BABY
or MATURE BEEF
49c lb.
Cut and wrapped
frozen and delviered
HARVEY'S FINE MEATS
2709 Quadra EV 3-2031

FLOOR MATS
All colors, sizes and types from $3.98 up.
D & D TIRE LTD.
Victoria Duncan
EV 2-7283 746-7191

NEW LIQUID GLAZE IN SPRAY cans. Cleans vinyl, leather, convertible tops, whitewall tires, etc. $1.95.
JEUNE BROTHERS
OUTDOOR STORE
570 Johnson St. EV 5-7751

GOLF SCORE KEEPERS — NEW! Improved! Wear on your wrist. A must for every golfer. Get yours today. Only $2.95.
Robinson's, 1307 Broad St.

MUST COME IN
and compare prices to appreciate. Repossessed furniture, everything for the householder. 1301 Esquimalt Road. 388-5931.

HI-FI EQUIPMENT
Empire 888p diamond cartridge, $32.50. $10 allowance on any cartridge as trade. Williamson's Camera and Hi-Fi, 666 Fort Street.

RYAN MEAT DISPLAY CASE, white enamel finish, refrigerated top and bottom. Berkel meat slicer on stand. 748-8206 Duncan.

72-HR GOLF REPAIR SERVICE
New and Used Clubs and Carts
VAN ISLE GOLF SERVICES
949 Fort EV 5-0134

SEE THE ALL NEW WESTINGHOUSE top-loader automatic at
VICTORIA DELTA ELECTRIC
714 Cormorant 384-7416

83 MISCELLANEOUS WANTED

MAYNARDS AUCTIONEERS—With a staff of 10 people to serve you, we will buy outright for cash or sell on consignment. Our appraisals are recognized by the Governments of Canada.
MAYNARDS AUCTIONEERS
733 Johnson 388-5321

THE TELMAC SWAP SHOP WILL take anything of value as payment on a car—furniture, radios, TV, bicycles, tools, cameras, etc., exchange mart or purchased for cash. Our bonded representative at your service. By appointment. Call Bill Garrett-Petts, EV 5-5022, EV 4-6273.

NEED CASH?
Cash paid for good tools, cameras, all types of musical instruments. What have you? Island Trading NOW AT 630 Johnson St. Just down from Douglas. 384-5334.

WANTED: OLD TEXTBOOKS AND/or magazines on wireless or radio. From 1912 to 1924. NO LATER DATES PLEASE. EV 3-6779 after 6 p.m.

INDUSTRIAL IRON
Bring us your old auto batteries, steel, cast iron, brass, copper, etc.
Open All Day Saturday
343 Tyee Road EV 4-6322

BRAND NEW TOP GRADE THOR wringer washer. List price $229.95. Open to offers. See it at 14 West Gorge Rd. 386-7842.

WANTED, PAIR OF 4⅝ LAWN bowling balls (composition), reasonable. EV 2-5768.

WANTED — JOINTER PLANE, Stanley No. 7; also other carpenter's hand tools. 385-5335.

LUNDS AUCTIONEERS
BUY — SELL — APPRAISE
926 Fort EV 6-3306

WE PICK UP FURNITURE, TOOLS, etc., every day. Farmer's Auction Sale Sat. GR 8-1282.

SQUARE DEAL BUYS
Anything Useful, Picks Up Junk.
383-1221 1136 Hillside EV 3-1601

CASH PAID FOR GENTLEMEN'S good used clothing. The Bazaar, 1317 Broad Street. EV 2-3814.

CASH FOR GOOD USED FURNITURE and rugs. Reliable Used Furniture, 541 Johnson. EV 3-6714.

KILSHAWS
CASH FOR FURNISHINGS
EV 4-4441

GOOD BOOKS ALWAYS BOUGHT
HAUNTED BOOKSHOP
949 Fort EV 3-1437

WANTED, 1 MORE LAWN MOWER to sharpen. Harvey's Sharpening Service, 977 Johnson St. EV 2-4342.

WANTED — USED FURNITURE. Holland Bros. & Co. EV 3-0913.

COMICS, MAGAZINES, POCKET books, etc. 1217 Broad. 385-3670.

REFRIGERATORS AND FREEZERS bought. 384-7513. All-Temp.

CASH FOR TYPEWRITERS
and Adders. Turner. EV 4-0143.

WANTED — PING PONG TABLE. Reasonable. EV 5-2708.

PAINT SPRAYING OUTFIT, COMPLETE. 384-6968.

WANTED, GOOD FLAT TOP GUITAR, prefer steel strings. EV 3-0191.

FAIRLY MODERN GAS STOVE. Pot bellied stove. 383-1730.

84 SWAPS

SWAP YOUR EMPTY BEER bottles for gas. Derick's B.A., 2831 Douglas. The station with the car on top.

FURNITURE BOATS OR ANYthing of value accepted in trade. Telmac Swap Dept. EV 5-5441.

UNFINISHED TRUCK CAMPER. $100. Swap or sell. 239 Acorn. GR 9-6873.

NORTON 500-CC TWIN MOTORcycle. Value $425. What offers? 477-4381.

SIMPLICITY GARDEN TRACTOR, discs, hoes, etc; value $175, sell or swap for motorcycle. Phone 477-4064.

SKIS, NEW; FULL SET DRUMS. Swap for good 35-mm camera or guitar. 477-2798 after 6 p.m.

TRADE 14' BOAT AND TRAILER value $300, for light truck and or chain saw. 656-1879 or 385-1941.

BOATHOUSE 16'x40' FOR WHAT have you? 652-1891.

The Daily Crossword Puzzle

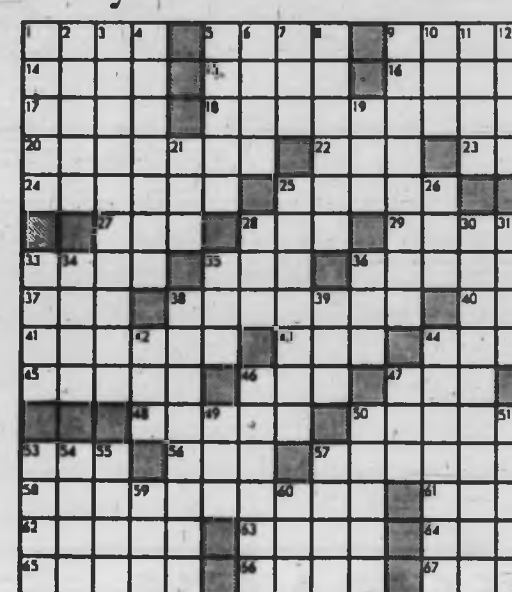

ACROSS
1 Sloping way
5 Restaurant employee
9 Abode, of a sort
14 Lily-like plant
15 Bellow
16 Love: Italian
17 Norse myth. woman
18 Inglorious conclusion
20 Perceived by the senses
22 Decaliter: Abbr.
23 Wager
24 Undivided
25 My lady
27 Decompose
28 Time of the year
29 Tumult
33 Nocturnal carnivore
35 Hardwood
36 Garment section
37 Ray Bolger's girl friend
38 Balloon basket
40 Mr. Chaney
41 Business man
43 Direction
44 Excuse
45 Heat-resistant glass
46 Hudson ...
47 Brother
48 Wander
50 Canadian province
53 Well-known Uncle
56 Enclosure
57 Aquatic mammal: 2 words
61 Canadian province: Abbr.
62 Under assumed name: Colloq.
63 Negative word
64 Small valley
65 Twit
66 Copy-cat
67 Hearing organs

DOWN
1 Elevate
2 Early American settler
3 Landmark of 30 Across: 2 words
4 Retirement income
5 Shipping container
6 Sharpening stone
7 Wear away
8 Time of the week
9 Subject to immediate payment
10 Friend, in 30 Across
11 Projectile
12 "Dies ....": Day of Wrath
13 Barbershop word
19 Bounder
21 Man's nickname
25 To one side!: 2 words
26 Feminine name
28 Prefix in Scottish names
30 Indians of British Columbia
31 Cry of Bacchanals
32 River to the Arctic
33 .... and dogs
34 King of Israel
35 Implement of propulsion
36 Sneaky
38 Where "p.t.o." leads one: 2 words
39 Deposit
42 French article
44 Prophetic token
46 Fruit
47 Fine hairy coat
49 Arbiter: slang
50 Out of the ordinary
51 Patron of 5 Across
52 The Campbells and the Stuarts
53 Point of land
54 English composer
55 A silicate
57 Superior
59 Periods of time: Abbr.
60 Policeman

Answers to Previous Puzzle

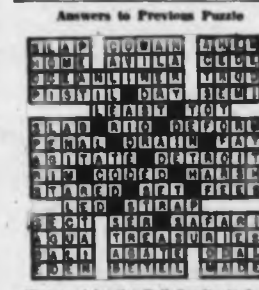

(Released by the Bell Syndicate Inc.)

85 ANTIQUES

CONSIGN YOUR ANTIQUES
WITH CONFIDENCE
65 years of experience in domestic auctioneering. Trained appraisers available to you without obligation.
MAYNARDS AUCTIONEERS
733 Johnson 388-5321

86 MISCELLANEOUS TO RENT

TYPEWRITERS FOR RENT, STUdent rates available. Underwood Ltd., EV 3-9021.

90 PETS AND SUPPLIES

THE DOGGY WASH
CLIPPING, ALL BREEDS
3220 Douglas 385-9696 658-5095

GOOD SHEPHERD SHELTER, 3842 Dukе Road, near Metchosin. We have a young keeshond, German shepherds, fox terrier, all purebred. GR 8-2945.

VANCOUVER ISLAND
DOG FANCIERS ASSN.
CHAMPIONSHIP DOG SHOW
May 7 and 8
Esquimalt Sports Centre

6 MONTHS LOVEABLE MALE Border Collie cross. Needs active boy owner. Free to good home. 384-7112.

REMEMBER "101 DALMATIANS"? Unique opportunity to own one anyway of this spectacular breed. Inoculated, registered. 658-5243.

HARVEY'S PET FOOD — ALL meat, 2 lbs. for 35c. Harvey's Fine Meats Ltd., 2709 Quadra at Hillside. EV 3-2031, EV 5-3055.

3-MONTH-OLD REGISTERED German short-hair pointer pups. Phone 478-4457.

EXQUISITE MALE MALTESE puppy, beautiful temperament, registered, had shots, $125. GR 8-1377.

MICHAEL WILLIAMS KENNELS
BOARDING AND TRAINING
on the Pat Bay Hwy. 652-2112

SHEPHERDS AND LABRADORS (6 females, 1 male), 8 weeks old. $10 to $15. GR 7-4731.

JOYLAND BOARDING KENNELS
Heated; individual care; large fenced exercise field. 652-2081.

CANISHAVEN BOARDING KENNELS. Individual runs. Steam heated. Cats a specialty. 478-2714.

SEVERAL YOUNG CATS NEED adult homes. C.P.L. EV 3-6190, EV 4-9692.

BULLDOGS FOR SALE. G. E. Roberts, Box 398 Point Roberts, Washington. Phone 945-2018.

MINIATURE POODLES
Black pups, registered, vaccinated, 385-7109 evenings, weekends.

VICTORIA PET SHOP
Wide Selection of Garden Ornaments
Broad at Johnson EV 4-5721

PEKINGESE PUPPIES. POODLE clipping, stud service. 652-2300.

REG. MINIATURE POODLES, black, 6 weeks. 382-5309 after 6.

CAVALCADE KENNELS, GR 9-5031. Collie and Pug Pups ...

NICE KITTENS FREE TO A GOOD home. 478-1298.

GERMAN SHEPHERD PUPS.
479-4301.

REGISTERED FEMALE ENGLISH Cocker pups. GR 9-2815.

WANTED — PERSIAN OR PART-Persian kitten. 477-2431.

91 CHICKS, POULTRY, HATCHING EGGS, SUPPLIES

BANTAM ROOSTERS. PH. 479-6738.

92 LIVESTOCK, SUPPLIES

RARE OPPORTUNITY
3-year-old quarter horse stallion, name "Tamo-Paul." Exceptional blood lines, "Stardeck," "Paul A," "King Ranch." 2 months professional schooling. No triflers please. $2,500 — GR 9-3100
Quality supreme.

REGISTERED AYRSHIRE COW — will be 4 years old August 17, just freshened; heavy producer. $250. 656-2317, after 6 p.m.

BLACK GELDING, 6 YEARS OLD, gentle, suitable for children, reasonable, or trade for young spirited mare. GR 9-3770.

PUREBRED RABBITS. REASONably priced. GR 9-7249.

$25 FOR SHEEP AND RAM OR $15 each. 656-3505.

WORKHORSE. ALSO SPLIT CEDAR posts and poles. 652-1858.

PASTURE FOR 3 YOUNG CATtle. GR 9-1432.

99 NEW CAR DIRECTORY

HILLMAN, SUNBEAM, HUMBER. Jameson Motors Ltd., 740 Broughton Street. EV 4-1161.

JEEP SALES, PARTS, SERVICE. Victoria Jeep. 478-4255.

100 CARS FOR SALE

1960 MARK V LINCOLN CONTInental convertible. Magnificent car in excellent condition. A $12,000 car for $3,995. Terms. EV 5-3409.

FOR SALE — 1940 FORD COUPE, '53 Cadillac motor; also 1959 M.G.A., good condition. 2813 Oak Bay Ave. after 6 p.m.

'47 MERCURY, GOOD RUNNING condition. $75 or best cash offer. Phone 383-7065 anytime after 5:30.

100 CARS FOR SALE

T - E - L - M - A - C
No Money Down
59 MGA sports $1195
62 ENVOY wagon $1095
62 MORRIS wagon $1045
61 AUSTIN sedan $995
61 CONSUL convertible $1145
56 ZEPHYR convert. $795
60 HILLMAN sedan $695
60 CONSUL sedan $645
57 AUSTIN sedan $545
59 MORRIS 2-door $595
58 MORRIS wagon $495
51 ROVER sedan $445
54 VAUXHALL sedan $295
53 AUSTIN sedan $195

56 Morris, 59 Hillman, 60 Victor, 57 Zephyr, 56 Mercedes, 61 Envoy, 59 Victor, 57 Vauxhall, 58 Austin, 57 Austin, 64 Renault, 60 Austin, 59 Sunbeam, 59 Zephyr, 61 Consul, 59 Vauxhall, 56 Victor, 64 Austin, 59 Simca, 62 Victor, 59 M.G.A., 57 Volks, 59 Gypsy, 62 Mini, 57 Hillman, 56 Austin, 61 Austin, 60 Vauxhall, 59 Metro, 57 Consul, 60 Rambler, 58 Morris, 59 Austin, 57 Bedford, 59 Consul, 51 Rover, 60 Hillman, 59 Fiat, 58 Minor, 58 Vauxhall, 61 A40, 59 Rapier, 51 Austin, 59 Morris.

N-O M-O-N-E-Y D-O-W-N
FIRST PAYMENT LATE JUNE
PAYMENTS TO 42 MONTHS
Take advantage of Telmac's exclusive wide open "Charge Account" plan. Buy any car without a penny down and pay as you drive.

65 CHEVROLET AT sedan $2195
60 CHEVROLET sedan $1395
57 CADILLAC Fleetwood $1195
59 BUICK sedan $895
57 OLDS hardtop $795
57 CUSTOM ROYAL hardtop $595
56 FORD AT sedan $495
56 BUICK hardtop $395
55 OLDS sedan $345
54 CHEVROLET 2-dr. $249

62 Pontiac, 58 Buick, 58 Olds, 61 Chev, 57 Pontiac, 59 Chev, 57 Olds, 60 Rambler, 57 Ford, 58 Pontiac, 65 T-Bird, 57 Dodge, 59 Plymouth, 56 Fargo, 58 Chev, 59 Pontiac, 60 Stude, 55 Pontiac, 57 Cadillac, 57 Plymouth, 57 Buick, 57 Belvedere, 63 Chev, 55 Meteor, 57 Chrysler, 56 Plymouth, 58 Buick, 56 Pontiac, 54 Chev.

SWAP ANYTHING
Telmac's "Swap Dept" will accept in trade anything of value—boats, radios, motors, TVs, furniture, trailers, etc., etc., etc.
TRADE YOUR DON'T WANTS

ONE-YEAR GUARANTEE
Compact cars carry a one-year, 50-50 guarantee for your security.

T — E — L — M — A — C
COMPACT CARS
848 Fort — EV 5-5441
OPEN EVENINGS

NOW LOCATED
AT
483 BURNSIDE RD.
1965 DATSUN
4-DOOR SEDAN
Whitewall tires, chrome discs, alternator, electric wipers, padded dash.
from $1795
63 PLYMOUTH V8 standard transmission $1595
59 DODGE 8 automatic, radio $795
59 METEOR Rideau 500 hardtop, all power $1345
56 METEOR Sedan $395
TRUCKS
63 FARGO long box, excellent condition $1495
48 CHEV ½-ton $295
• • •
NO DOWN PAYMENT
ON APPROVED CREDIT
NO PAYMENTS 'TILL JUNE 1
MARCH MOTORS LIMITED
LOOK FOR THE MARCH HARE!
483 Burnside Road
388-5531 388-5532

MALIBU MOTORS
58 BUICK, h.t. $595
50 PONTIAC $125
51 CHEV, very clean $219
54 MONARCH, standard shift $295
56 DODGE A.T. $275
54 AUSTIN, excellent cond. $345
53 MORRIS Minor $250
55 METEOR A.T. $395
54 CONSUL $190
Many Transportation Specials
Quadra at Johnson EV 5-2221

'62 VOLKSWAGEN 9-PASSENGER window van. Immaculate. Phone Duncan 746-6216

'56 MONARCH 2-DOOR HARDTOP. Fully equipped, good condition. Best offer. EV 5-8686.

BY OWNER — 1960 VOLKSWAGEN 1300 station wagon, excellent condition, 20,000 miles, $1,995. 383-1297.

1952 MORRIS OXFORD, GOOD condition. $125. GR 9-1532.

1954 DODGE, $175. A LITTLE winner for your wife. 479-5649.

1957 VOLKSWAGEN, IN GOOD condition. 949 Hillside.

100 CARS FOR SALE

• GROWING WITH VICTORIA •
DAVID MOTORS LTD.

For Your Best Car Buy!

64 CORVAIR Monza Tudor. Big motor, stick shift, radio, one owner, low mileage. Reg $2595 $2395
62 VALIANT Sedan, standard transmission, radio, showroom condition. Reg. $1795 $1595
63 RAMBLER Classic 550 Tudor, radio, etc. Reg. $2195 $1995
63 TRIUMPH Convertible, not yet broken in $1495
63 MORRIS 1100 Sedan, one owner. Reg. $1395. Sale $1195
62 STUDEBAKER Sedan, radio, signals. One owner. Reg. $1695 $1495
63 MORRIS Mini Minor. 12,000 original miles, spotless throughout $1295
61 MORRIS Minor Station Wagon, one owner, mint condition $795
59 CHRYSLER Saratoga 2-Door Hardtop, power steering, brakes, windows, etc. Reg. $1895 $1595
58 HILLMAN Sedan, low miles, a little gem. $595
56 METEOR Niagara Sedan, V8, automatic, radio. The cleanest in town. Reg. $695 $595
58 FORD Tudor Sedan. Automatic, custom radio, one owner car. Reg $995 $795
57 PLYMOUTH De Luxe Sedan. V8 motor, obviously well kept. Reg $895 $595
56 CHEVROLET De Luxe 4-Door Wagon. 6-cylinder, standard trans. Reg $895 $795
55 OLDSMOBILE 88 Sedan. Automatic trans, custom radio, power brakes. Exceptionally clean. Reg $795 $595
51 DODGE. 50,000 original miles $250

30-DAY FREE
EXCHANGE!

100% on the Spot Financing!

• STUDEBAKER • VOLVO
• MERCEDES-BENZ

DAVID MOTORS
1101 Yates at Cook
EV 6-6168

• KAYE MOTORS •
57 METEOR convertible, full power
62 SUNBEAM convert., low mileage
60 CONSUL convert., real good
61 VOLVO, clean and good
55 CHEV 2-door. SPECIAL $495
61 DODGE hardtop
60 PONTIAC coupe
877 Yates St. EV 3-8251

FLASH
For Sale — 1964 Mercury Marauder, fully equipped with 419 h.p. police interceptor engine, stereo radio, bucket seats, etc. Call between 5 and 7 p.m. 385-3265.

1957 OLDSMOBILE, RUNNING condition. Mechanic's special. $100. 385-8060, 1309 Tattersall Drive.

'58 METEOR HARDTOP, V-8, $800 or best offer. GR 7-3808.

100 CARS FOR SALE

$ $ $ $ $ $ $ $ $ $ $ $ $ $ $

O.B.A.W.E.
"Oh boy, are we Enthusiastic!"
ABOUT
OUR NEW
USED CAR
LOCATION
AT
930 YATES ST.
CHECK THESE
O. B. A. W. E.
PRICES

64 DODGE 4-Dr Station Wagon. V8 motor, automatic, power steering, custom radio and many other extras. Still under new car warranty $3295

64 FORD Galaxie XL 2-Dr Hardtop. V8 motor, automatic, custom radio, bucket seats $3395

64 CHEVROLET Impala Sedan. V8 motor, automatic, power steering and brakes, custom radio. Many other extras $3495

64 PONTIAC Parisienne Sport Hardtop. V8 motor, automatic, power steering and brakes, custom radio $3595

64 PLYMOUTH Fury Sedan. V8, automatic, power steering and brakes, custom radio. Still under warranty $3395

64 OLDS F85 Sedan. V8, automatic, power steering and brakes, custom radio $3395

64 RAMBLER 220 Sedan. Custom radio, balance new car warranty $2295

ALL TOP QUALITY
CARS ADVERTISED
CARRY
ENSIGN MOTORS
6-MTH WRITTEN
WARRANTY ON
PARTS and LABOR

63 PONTIAC Strato Chief 2-Dr $2295

63 FORD 300 2-Dr Sedan $2195

63 PLYMOUTH Savoy 2-Dr Sedan $2095

63 FORD Fairlane Sedan $2095

63 VALIANT Sedan $1995

62 COMET Sedan $1795

62 VALIANT V200 Sedan. Auto. trans. $1895

61 PLYMOUTH Sedan. Automatic trans $1495

60 VALIANT Sedan. Custom radio $1495

60 FORD Frontenac 2-Dr. Custom radio $1295

50 CORVAIR Sedan. Automatic trans $1495

"Oh boy, are we Enthusiastic!"
You'll be enthusiastic too after a visit to
ENSIGN MOTORS
New used car location
930 YATES ST.
OPEN 9-9 DAILY
Telephone EV 6-2411

$ $ $ $ $ $ $ $ $ $ $ $ $ $ $

1955 PLYMOUTH SEDAN, RECONditioned engine and clutch. Radio. Excellent tires. Good body. First $350. 385-7217.

FOR SALE, 1951 FORD COUPE, fair condition. Best offer. Phone Bruce at GR 9-4576, 5 to 7 p.m.

100 CARS FOR SALE

BIG BUYS
IN
QUALITY
USED CARS
AT
MORRISON'S
NOW!

64 CHEVROLET
Impala 4-door hardtop, fully power equipped, lic. 7639. Reg. $3,395 $3,095

64 ACADIAN
Sedan, heater, signals. Reg. $2,495 $2,195

64 PONTIAC
Parisienne 2-door hardtop, fully power equipped. Reg. $3,395 $3,195

64 CHRYSLER
New Yorker Hardtop, fully power equipped. Reg. $4,995 $4,395

PRICES ARE SLASHED
TERMS EASY
WITH NO PAYMENTS
TIL MID-JUNE!

64 OLDSMOBILE
Dynamic 88, automatic drive, power brakes, radio, heater, signals. Reg. $3,395 $3,195

64 RAMBLER
American, heater, signals. Reg. $2,395 $2,195

63 CHEVY II
Sedan, heater, signals, lic. 37097. Reg. $2,195 $1,895

63 CHEVY II
STATION WAGON
Automatic drive, radio, heater, signals. Reg. $2,395 $2,195

63 CADILLAC
Coupe De Ville, fully power equipped. Reg. $5,995 $5,595

63 MORRIS 850
STATION WAGON
Heater, signals. Reg. $1,395 $1,195

63 RAMBLER
Automatic drive, radio, heater, signals. Reg. $2,295 $2,095

GET MORE WITH
MORRISON'S
"Peace-of-Mind"
Package

- All Cars Safety-Laned
- GM Reconditioning
- All Cars Clearly Priced
- 30-Day 50-50 Warranty on all cars over $995
- Free Life Insurance
- 15-Day Exchange Privilege if major repair becomes necessary
- Free 6-Month Lubes
- 6-Month 15% Warranty
- No Down Payment to good credit risks

63 SIMCA
Sedan, heater, signals. Reg. $895 $695

63 SUNBEAM ALPINE
Sports Convertible. Reg. $2,195 $1,895

63 TR4
Sports Convertible. Reg. $2,595 $2,495

BUSINESS IS BOOMING
AT OUR
NEW LOT . . .
FRESH TRADES
GALORE!

63 RENAULT R8
STATION WAGON
Only 9,000 miles. Reg. $995 $795

62 CHEVY II
Sedan, 4-cyl, heater, signals. Reg. $1,595 $1,395

62 FALCON
STATION WAGON
Radio, heater, signals. Reg. $1,895 $1,695

61 CHEVROLET
Sedan, automatic drive, radio, heater, signals. Reg. $1,795 $1,595

61 VALIANT
Sedan, heater, signals. Reg. $1,595 $1,295

61 PREFECT
Sedan, heater, signals. Reg. $1,095 $895

61 VANGUARD
Sedan, automatic drive, radio, heater, signals. Reg. $1,095 $795

61 CORVAIR
Monza Coupe, heater, signals, Lic. 41080. Reg. $1,795 $1,595

61 RAMBLER
STATION WAGON
V-8 automatic, radio, heater, signals. Reg. $1,795 $1,595

60 TRIUMPH
Herald, heater, signals. Reg. $895 $695

60 CADILLAC
Sedan De Ville, fully power equipped. Reg. $3,995 $3,595

60 LINCOLN
Continental, fully power equipped. Reg. $3,695 $3,295

MORRISON
CHEVROLET-OLDSMOBILE
LTD.
NOW ON DOUGLAS
AT FINLAYSON
Opp. Morrison's Mayfair
Esso Station
383-1108

100 CARS FOR SALE

MORRISON'S
USED CAR
BARGAIN SPECIALS
REAL SAVINGS
FOR EVERY FAMILY!

60 METEOR
Rideau 500, radio, heater, signals, whitewalls. Reg. $1,495 $1,295

60 PLYMOUTH
Sedan, heater, signals, whitewalls. Reg. $1,295 $997

60 AUSTIN A90
Automatic Drive, radio, heater, signals. Reg. $995 $895

59 METEOR 500
2-door hardtop, automatic drive, radio, heater, signals. Reg. $1,395 $1,295

59 VOLKSWAGEN
Sedan, heater, signals. Reg. $895 $795

59 VAUXHALL
STATION WAGON
Heater, signals, whitewalls. Reg. $1,095 $895

EASY MORRISON
TERMS
NO PAYMENTS UNTIL
LATE JUNE!

59 ZEPHYR
Sedan, heater, signals, whitewalls, lic. 47573. Reg. $1,095 $895

59 PONTIAC
Sedan, heater, signals, whitewalls, lic. 27623. Reg. $1,295 $1,095

58 METEOR
Sedan heater, signals. Reg. $895 $695

58 CHEVROLET
2-door Sedan, heater, signals, lic. 43237. Reg. $1,195 $995

58 METROPOLITAN
Coupe, radio, heater, signals. Reg. $795 $595

"Peace-of-Mind"
PACKAGE
Brings Exclusive
Buyer Privileges

- All Cars Safety-Laned
- GM Reconditioning
- All Cars Clearly Priced
- Free 6-Month Lubes on all cars over $995
- Free Life Insurance
- 15-Day Exchange Privilege if major repairs become necessary
- Free 6-Month Lubes
- 6-Month 15% Warranty
- No Down Payment to good credit risks

58 CHEVROLET
STATION WAGON
6-cyl. automatic drive, radio, heater, signals. Reg. $1,295 $1,095

57 CHEVROLET
Sedan, heater, signals, lic. 35248. Reg. $895 $695

57 ZEPHYR
Sedan, heater, signals. Reg. $795 $595

57 METEOR
STATION WAGON
V-8, automatic drive, radio, heater, signals. Reg. $1,095 $895

MORRISON
CHEVROLET-OLDSMOBILE
LTD.
USED CAR DIVISION
DOUGLAS AT FINLAYSON
Opp. Morrison's Mayfair
Esso Station
383-1108

DOLPHIN MOTORS
RENAULT-ROVER
SALES & SERVICE

PREPARE NOW FOR
HOLIDAY TRAVEL WITH
A DOLPHIN SPECIAL
USED CAR

64 CORVAIR MONZA
ALL ACCESSORIES
DOLPHIN SPECIAL
$2895

63 LARK V8 SEDAN
AUTOMATIC AND RADIO
DOLPHIN SPECIAL
$2195

61 JAGUAR MK IX SEDAN
FULL POWER PLUS RADIO
ON THIS FABULOUS CAR
DOLPHIN SPECIAL
$3495

AUTO FANTASTIQUE!
VALUE FANTASTIQUE!
BRAND NEW R4
Station Wagon
FULL PRICE $1695
For $15 Down $15 a Week

63 RENAULT GORDINI
SPORT SEDAN
DOLPHIN SPECIAL
$1195

61 CARAVELLE
REMOVEABLE H-TOP
DOLPHIN SPECIAL
$1495

59 MORRIS 1000
POPULAR IMPORT
DOLPHIN SPECIAL
$795

SEE THESE AND
MANY MORE REALLY
CLEAN CARS AT
DOLPHIN MOTORS
Quadra at Pandora
386-3527

A AND A
56 FORD 2-Dr., radio $155
56 VOLKSWAGEN ½-Ton, canopy top $595
64 CHEV Nova 400 Sedan, AT $2195
56 AUSTIN Sedan $495
53 BUICK 2-Dr., AT, radio $195
64 RAMBLER 330 Sedan, AT $2295
57 VOLKSWAGEN 2-Dr., radio $575
59 VOLKSWAGEN 2-Dr. $795
61 AUSTIN A55 Sedan $545
57 CHEV 2-Dr., radio $695
58 CHEV Station Wgn., 4-Dr. $1295
55 VAUXHALL Sedan $295
A. & A. CARMART
2844 Quadra St. EV 6-3712
CLARE ABBOTT

'62 ACADIAN BEAUMONT, CONvertible, fully equipped. Excellent condition. 656-1606.

100 CARS FOR SALE

OLSON FORD

Willie Wise Bird sez:

SEE YOU AT OLSON WHERE GREAT CARS ARE SOLD

WAGONS — WAGONS

64 PONTIAC Fordor wagon. One owner, well maintained, balance of new car warranty, V8, automatic, radio, power steering and brakes, electric rear window $3195

64 PONTIAC Beaumont Fordor Wagon. V8, automatic, electric rear window, beautiful plastic seat covers, many other extras. Balance of new car warranty .. $2995

64 FALCON Fordor Wagon. Wimbledon white, automatic, radio, loads of extras. Smart and economical $2695

64 FALCON Fordor Wagon. Striking holiday turquoise, automatic, chrome wheel discs, one owner, carefully maintained $2695

63 PONTIAC Laurentian Fordor Wagon. V8, whitewalls, custom radio, spotless condition, undersealed $2795

63 PONTIAC Laurentian Wagon. V8, automatic, power steering and brakes, custom radio, undersealed $2895

63 FORD Galaxie Fordor Country Sedan. Beautiful matador red and white tutone, radio, absolutely spotless $2595

64 STUDEBAKER Commander Fordor Wagon. Sliding sun roof, automatic, whitewalls, only 8,000 miles on this beauty, balance of new car warranty, a real gift at .. $2595

PREMIUM LATE MODELS

64 GALAXIE 500. Big 390 V8, automatic, power steering and brakes, all luxury extras, balance of new car warranty. Only $3295

64 GALAXIE 500XL Tudor Hardtop. V8, automatic, radio, bucket seats, a low mileage dream car. Cost new $4900 $3795

64 CORVAIR Monza Convertible. 4-on-the-floor, radio, balance new car warranty. Special $2695

64 ACADIAN Tudor. Only 8,000 miles. backup lights, windshield washers, padded dash, full wheel discs. Here's a real bargain with balance of new car warranty $2195

63 ACADIAN Tudor. Spotless condition, only 20,000 miles, balance of new car warranty .. $1895

63 PONTIAC Laurentian Sedan. Automatic, radio. Here's a buy $2395

63 FALCON Sedan. Big 101 motor, heavy duty suspension, balance of new car warranty, one owner, 18,000 miles ... $1995

62 RAMBLER Classic Sedan. Automatic, radio, whitewalls, low mileage, spotless throughout $1995

62 CHEV Fordor Sedan. Radio, whitewalls, this is a beauty $2085

62 GALAXIE Sedan. V8, automatic, radio, a premium car $2195

60 PONTIAC Laurentian Sedan. Sharp new paint job, not a scratch anywhere $1495

63 VAUXHALL Envoy A low mileage import $1495

62 FALCON Futura. Automatic, radio, bucket seats, a sharp immaculate model $1895

59 CHEV Impala Fordor Sedan. Automatic, radio, whitewalls, a sharp clean car $1495

57 DODGE Royal. V8, automatic, radio, power steering, a striking model in excellent condition $895

57 BUICK. V8, automatic, radio, whitewalls, spotless, a real bargain ... $795

OLSON FORD
1060 Yates EV 4-1144

HILLIARD AUTO SERVICES LTD.
57 KARMANN GHIA, top shape, $995
60 MINI MINOR $795
Many more to choose from (Opposite the Memorial Arena) Phone EV 5-7811 or GR 7-4715

1956 CHEV 2-DOOR, 283 POWERED, 64 injection cam, solid lifters, forged true pistons, 11½-1 compression, new paint and chrome. Must sacrifice. EV 4-3044.

1956 LINCOLN, 4-DOOR HARDTOP, all power, luxury, excellent condition. EV 4-7788.

REPOSSESSED AUTOMOBILES — from $17 per month. Acceptance Co must sell. 388-5022.

'57 CHEV, 2-DOOR, VERY GOOD condition, new motor. Can be seen at 2230 Irma.

100 CARS FOR SALE

DEAL NOW AT EMPRESS MOTORS Limited FOR HAPPY MOTORING THIS SUMMER

63 VALIANT V200 Sedan, automatic, maroon .. $2295

59 PONTIAC 4-door Station Wagon, blue $1595

63 PLYMOUTH Sedan, blue $1795

63 CHEV Sedan, green $2395

63 FORD Custom Sedan. Automatic, blue $1995

62 ENVOY Station Wagon. Green $1595

63 TRIUMPH Sport Coupe $1595

63 BUICK Le Sabre Hardtop, automatic, radio, power steering, power brakes, white $3295

61 PONTIAC Sedan, automatic, radio, brown. $1895. Now $1695

62 PONTIAC Laurentian 2-Door, automatic, radio, turquoise. $2295. Now $2195

58 METEOR Rideau 500 Sedan, V8, automatic, radio, power steering, power brakes, red. $1295. Now $1095

59 MERCEDES-BENZ 180 Diesel Sedan, red. $1395. Now $1295

62 CHEV Bel Air Sedan, automatic, radio, power steering, green. $2295. Now $2195

60 OLDS Hardtop, automatic, radio, power steering, power brakes, maroon. $2195. Now $1895

63 FORD Fairlane Sedan, white. $2195. Now $1995

59 CHEV Bel Air Sedan, beige. $1495. Now $1395

LOW PRICE TOP VALUE

62 STUDEBAKER Lark, automatic, blue. $1995. .... $1695

61 DODGE V8 2-Door, automatic, radio, power steering, power brakes, blue. $1795. .... $1595

63 CHEV Biscayne Tudor. Blue. $2295. Now $2150

63 RENAULT Dauphine. White. $1195. Now $1095

63 FORD Fairlane 500 Sedan, gold. $2195. Now $1995

56 DODGE V8 Station Wagon $595

57 FORD Station Wagon $895

57 MERCURY Turnpike Cruiser $1095

60 SIMCA, blue $495

60 VAUXHALL Victor, blue $995

60 FIAT, red $550

56 AUSTIN Sedan, grey $350

59 CONSUL, beige $895

60 ANGLIA, yellow $895

53 ZEPHYR, blue $150

54 PONTIAC Sed. $150

56 DODGE Sed. $250

57 RAMBLER Sed. $595

56 BUICK Sed. $595

55 PONTIAC Sed. $595

55 STUDE Sed. $250

56 PONTIAC Sed. $695

EMPRESS MOTORS LTD.
900 Fort St. EV 2-7121

JAMESON MOTORS LTD.

ALL Used Cars Offered at Specially Reduced Prices, to Clear

NO REASONABLE OFFER REFUSED

740 BROUGHTON ST. VICTORIA, B.C. 384-1161

FISHING
For a car or truck New or Used
You will get the best deal with
ANDY
and go salmon fishing as his guest.
SUBURBAN MOTORS
Douglas at Saanich Road.
EV 6-6131.

1956 MORRIS CONVERTIBLE, IN good condition throughout. Phone EV 3-8973.

'48 PONTIAC SEDAN DELIVERY. Ready to go, $70. 289 Island Hwy. 479-7375.

1956 VAUXHALL, GOOD CONDITION, new paint. $330. EV 4-2684, after 5.

100 CARS FOR SALE

NATIONAL SALE CONTINUES!

64 CHRYSLER Windsor 2-Door Hardtop. Power brakes, steering, custom radio. Cost new $5,000. SALE $3360

61 FORD Falcon De Luxe 4-Door Sedan. Custom radio, wheel discs. Ermine white with matching interior. Reg. $1495. SALE $1244

62 PONTIAC Acadian 4-Door Sedan. 6-cylinder, automatic trans, custom PB radio, wheel discs. Reg $1695. SALE $1545

64 FORD Fairlane 4-Dr. Sedan. Custom radio, de luxe trim, showroom condition. SALE $2295

64 VOLKSWAGEN 1500 Sports, WSS, showroom condition. Finished in nice maroon with matching interior. A hard-to-find model. Cost new $2800. SALE $2081

63 STUDEBAKER 2-Door Sedan. Automatic trans., padded dash, electric wipers, finished in nice Nile green, offset by matching interior. Reg $1895. SALE $1667

63 SIMCA Sedan. Room, comfort and economy in this import by Chrysler. Reg $1195. SALE $988

58 VOLKSWAGEN De Luxe 2-Door Sedan. Vinyl interior, very well maintained unit. Reg $795. SALE $667

64 AUSTIN Healey Sprite Roadster. Red, black top. Ideal for the young at heart. Reg $1795. SALE $1588

BUYER BENEFITS
- Reconditioning by experts
- Written Warranty
- Free Exchange
- Bonded Salesmen
- Top Allowance for Your Car
- Immediate Delivery

PLUS—Top Retail for Your Trade

100% FINANCING AVAILABLE NO PAYMENTS UNTIL JUNE

60 AUSTIN 4-Dr Sedan. Cambridge model. Bucket seats, 4-on-the-floor, room, styling, economy in this compact. Reg $1095. SALE $860

65 DODGE Polara 440 Sedan. Automatic trans, custom radio, only 6,000 miles. Balance of 5-yr, 50,000-mile warranty. Cost new $3800. SALE $3345

63 COMET De Luxe 2-Door Sedan. Automatic trans, one owner case history auto. Reg $2195. SALE $1964

- Imperial • Dodge
- Barracuda • Chrysler
- Valiant • Dodge Trucks

NATIONAL ON YATES EV 4-8174
Over ½ a Century
"The Most Trusted Name in the Automotive Industry"

J. C. MOTORS LTD.
847 Yates Street
65 METEOR Hardtop V8. Power steering and brakes, bucket seats, white-walls $4195
64 CHEVROLET Convertible V8 automatic, w.w. tires $3,295
64 PONTIAC Sedan automatic 6. Radio, heater $2,795
63 TR3 Roadster. One owner. 31,000 miles $1995
62 FORD Convertible V8 automatic, P.S., P.B. $2,795
61 FORD Sedan "6", new paint $1,595
60 FRONTENAC wagon, automatic "6" $1,495
58 FORD Convertible V8, automatic, radio $1495
57 CADILLAC Convertible, automatic, power steering and brakes, $1,495
56 PONTIAC. Automatic, six .. $695
25 others to choose from
TRADE UP OR DOWN
Jackie Chow, 384-0921
Earl Warholm, 385-0031

PANDORA MOTOR SALES
Formerly Unity Used Cars
64 DATSUN Sports Roadster. As new $2195
62 STUDEBAKER Lark, automatic $1395
61 MORRIS Oxford $1095
MANY OTHER MAKES AND MODELS
Cars Wanted for CASH OR CONSIGNMENT
854 Pandora 388-5631

M M M M M M M M M
M 58 CHEV Sedan .... $195 M
M 55 CHEV 2-Door .... $695 M
M 55 CHEV Sedan .... $595 M
M 56 CHEV Sedan .... $795 M
M 58 CHEV Sedan .... $995 M
M 59 CHEV Sedan .... $1195 M
M 60 CHEV Sedan .... $1395 M
M MAYFAIR MOTORS LTD. M
M 794 Cloverdale Ave. 386-7318 M
M M M M M M M M M

MUST SELL '64 FORD GALAXIE 500 XL fast back, 390 cu in. motor. $3,400. EV 3-1207.

1964 IMPALA STATION WAGON. V-8, automatic, radio, power window, 250 h.p. GR 9-5100.

FORCED TO SELL 1955 CHEV Standard Six. New paint and clutch. Beautiful condition. $495. EV 5-0628.

51 FORD SEDAN. GOOD CONDITION, custom radio, also complete set of parts. Offers? GR 9-5718.

1960 VAUXHALL STATION WAGON. Very clean, low mileage, $1,100. 392-3819.

'54 AUSTIN. GOOD CLEAN CONDITION. $160. GR 7-4198.

1955 METEOR 4-DOOR STATION wagon. $550. Offers invited. 658-5277.

'56 MORRIS MINOR, VERY GOOD condition. $425. GR 8-1348.

Winning Contract

By HOWARD SCHENKEN and RICHARD L. FREY

It's impossible to be a bridge expert unless you know when to open no trump and when not to — and this seemingly easy decision involves more than just counting points. Would you have made the winning opening bid on North's hand?

Vul: Both

NORTH
♠ A 9
♡ A J 6 3
◊ K J 7
♣ K J 5 2

WEST
♠ K 7 5
♡ 9 8 7 4
◊ A 6 3
♣ 10 4 3

EAST (D)
♠ Q 10 8 3 2
♡ K 2
◊ 9 8 5 4
♣ 8 6

SOUTH
♠ J 6 4
♡ Q 10 5
◊ Q 10 2
♣ A Q 9 7

The bidding:

East	South	West	North
Pass	Pass	Pass	1 ♣
Pass	2 N.T.	Pass	3 N.T
All Pass			

Opening lead: Heart nine

North decided he didn't like the look of the unsupported spade ace and, since his hand contained a major suit and a potential ruffing value, he elected to gain maximum space to locate a trump contract by opening one club. South's two no trump response was the automatic bid on a passed hand, and North's raise to three no trump was equally obvious.

Even though West's heart opening lead was by no means the worst for declarer, the contract failed. Dummy played low and when East won with the king, he sensed that only a spade shift held any hope. Had East returned a small spade, declarer would have been OK, but East was smart enough to send back the 10 instead. This muffled dummy's nine and, no matter how he wriggled, declarer was doomed to defeat.

North made a losing move when he opened one club instead of one no trump. It is true that an unsupported ace sometimes proves to be a weak link in no trump, but experience shows that a doubleton ace is a more valuable asset when it is in the closed hand rather than in the dummy. Had North been declarer, three no trump would have been easily made against the normal lead of a small spade from East, since by playing low from the South hand, North gains a second stop in the suit.

Furthermore, there are other situations where North's spade holding would carry more punch with North declarer than if South were playing the hand. For instance: when South holds 10-8-x-x; now a spade lead from East guarantees two stops on any distribution.

(A Bell-McClure Syndicate Feature)

100 CARS FOR SALE

SUBURBAN'S
"Miracle Mile of Cars"

'56 Rambler Cross-Country Wagon 6-cyl, standard transmission NOW $1095

'58 Oldsmobile 88 Sedan. Full power. A very neat car for the year. NOW $895

'58 Pontiac Pathfinder Sedan in Robin's Egg Blue. 6 cylinder NOW $1095

'59 Oldsmobile 4-Door Hardtop V8 dual power, in a smart green NOW $1495

'59 Volkswagen De Luxe—the German Wonder Car in maroon NOW $995

'59 Chevrolet Convertible. A jet-black beauty. Radio. Automatic. NOW $1495

'59 Chevrolet Sedan. A fine 6-cylinder Sedan. New Paint. NOW $1195

'60 Chevrolet 2-Door Sedan in forest-green, and priced to sell NOW $1495

'60 Ford Tudor Sedan. V8 power. New paint. NOW $1195

'60 Anglia 105E, England's finest import finished in Honduras maroon NOW $995

'61 Ford T-Bird Hardtop, finished in ebony black and red vinyl trim NOW $3395

'61 Ford Falcon automatic 6-cyl Sedan. Very clean and locally owned NOW $1495

'61 Comet Custom Sedan in Arctic white, automatic, 6-cyl. NOW $1395

'61 Monarch 4-Door Sedan. Full power. In Dynasty Green NOW $2095

'61 Ford Fairlane Sedan. Smart two-tone, 6-cyl economy. NOW $1595

'62 Morris Tudor. Front engine drive. Ideal second car NOW $895

'62 Valiant V200 Automatic Big 6. One owner NOW $2095

'62 Consul Capri Hardtop. A sporty import. Bucket seats NOW $1595

'63 Pontiac 4-Door Sedan. Automatic, 6-cylinder. Two-tone NOW $2495

'63 Chevrolet, finished in sharp burgundy. Automatic, 6-cylinder NOW $2495

'63 Chevrolet Impala Convertible. A really sharp car with all options NOW $3295

'63 Chrysler Saratoga Sedan. Full factory options. A fine car NOW $2895

'64 Ford Galaxie 500 Hardtop. Two-tone. All power. Custom radio. NOW $3395

'64 Comet Custom Sedan. Automatic 6-cyl. In turquoise NOW $2595

'64 Falcon Futura Sedan in Royal Blue. Automatic big-six power NOW $2495

'64 Ford Galaxie 500 Sedan in snow white. With full power NOW $3095

'65 Custom Comet. V8 power. Automatic. Power steering. Honey gold and white NOW $3195

'65 Custom Comet in a two-tone, with Automatic Big-Six power. Ford warranty NOW $2995

AT
SUBURBAN MOTORS
YOUR FRANCHISED COMET, METEOR, MERCURY MERC TRUCK, FORD BRITISH DEALER
BUSY TILL 10 P.M.
386-6131

PAYMENT PROBLEMS? High monthly payments keeping you from buying a car? Let me show you how you can pay your current bills and own a quality car for less than you're paying now. Fast, confidential service. Phone 385-5080 or 388-5621. Ask for Mr Glen.

1956 PONTIAC CONVERTIBLE. Automatic, power equipped, 348 cu. in. mag wheels. Dominion Royal Master tires. Rock bottom price, $1,800. Ph. Duncan 746-5348.

LOOKING FOR A '57 OLDSMOBILE or a '56 Vauxhall for about $800? And if you also require $400 cash the total payment is $41 a month. Credit Manager, EV 8-5622.

100 CARS FOR SALE

SPEEDWAY MOTORS LTD.

- Volkswagen
- Karmann-Ghia
- Porsche

SPEEDWAY'S ANNUAL SPRING SALE!

63 FORD Galaxie 2-Dr. 6-cyl, radio, Reduced to .. $2295

63 CHEVROLET Sedan. V8, A-T, positraction. Reduced to $2395

60 CORVAIR Sedan. A gleaming green beauty. Only $1085

59 HILLMAN Sedan. In top condition. New paint $895

59 CHEV Sedan. 6-cyl, radio, one owner $1350

59 MORRIS Minor. A-1 condition, tutone paint .. $895

58 PORSCHE. One owner, executive driven, in beautiful condition .. $2295

57 MORRIS Oxford Wagon. Low mileage, new paint $895

56 FORD Tudor. 8-cyl. radio $595

54 OLDSMOBILE Sedan. New tires, A-T, power brakes, radio $545

50 CHEV Sedan. Open to offer.

Over 50 Other Cars to Choose From

• • •

971 Yates EV 5-2415

HORWOOD BROS.

60 WOLSELEY 6-99, radio, automatic, luxury at a low price $1,595
59 VOLKSWAGEN convertible, deluxe model with radio $995
56 ZEPHYR, good transportation. Priced at $395
61 FALCON 4-dr station wagon. Custom radio $1595
63 MORRIS 1100. Economical family Sedan. Very clean $1,495
59 RILEY 1.5 Sports Sedan $995
57 PLYMOUTH 6-cylinder Sedan, radio, new paint $695
57 CHEVROLET Sedan, one owner. Local car. 6-cylinder, automatic, very clean $1095
57 FORD Sedan, radio, heater $795
— BANK FINANCING —
Morris - M.G. - Wolseley
Open 9 a.m. to 9 p.m.
610 Johnson Street EV 3-8112

FLEETWOOD LIMOSINE
1956 Cadillac. A beautiful royal maroon and black with silver grey interior. Completely reconditioned. A superb car for the large family or business. View at Plimley's on Yates.

'56 HILLMAN—GOOD SHAPE, clean, leather upholstery, radio. Worth $600. Take $500. EV 5-0612 8 a.m. to 6 p.m.

1962 AMERICAN PONTIAC CONVERTIBLE, excellent condition, $2000 or best offer. EV 5-3380.

'54 METEOR 2-DOOR, NEW PAINT. Runs well. $350 or best offer. Ph. GR 7-2166.

64 VALIANT SIGNET 200, 4,000 miles. Standard 4 on floor. Quick sale. EV 5-3581 or EV 5-2965.

1962 DODGE CORONET CLUB coupe, good running order, new tires. Offers? 479-3736.

1961 VOLKSWAGEN DE LUXE, 31,000 miles, $1,095. Less for cash. GR 7-3029.

1964 VOLKSWAGEN, DE LUXE, perfect condition, $1,550. Private. GR 9-1506.

1958 CONSUL, NEW TIRES, GOOD mechanically, 35,000 miles. Good buy at $675. Phone GR 7-4719.

'59 VAUXHALL VICTOR, EXCELLENT car for lady or student. Call EV 6-6275.

1956 CHEV WAGON WITH RADIO. Call Ron, 388-5022.

DELIVERY VAN, 1957 MODEL. Sell to best offer. EV 2-7982.

1951 AUSTIN A-40, FAIR RUNNING condition, $50. EV 3-3263 after 5:30.

NASH METROPOLITAN, $700. 382-6743

1957 AUSTIN A 55, RADIO. EV 3-3388. 2001 Carrick.

1951 STUDEBAKER, BEST OFFER over $100. EV 2-3450 after 6 p.m.

'51 PREFECT, GOOD CONDITION. 386-6358.

1956 FORD, RADIO, HEATER, 4-door sedan, $225. 384-9095.

100 CARS FOR SALE

PLIMLEY NEEDS YOUR 62, 63, 64, 65 CAR

TRADE UP TO A 65 RAMBLER

Top Retail for Your Trade
No Down Payment
Written Warranty
Terms Tailored to Each Customer

63 RAMBLER 550 2-door Sedan, one owner, low mileage, 6 cylinder. A-1. NOW $2,095

63 AUSTIN Cooper. 2-tone, new tires $1395

63 RAMBLER Wagon 660. A-T, 6-cyl, new car condition, many more extras. Cost NEW $3860. NOW $2795

63 ALPINE Sunbeam Convertible. 1 owner, radio, whitewalls, reg $2195. NOW $1995

63 RAMBLER 330 2-Door. 6-cyl, 1 owner. ONLY $1895

62 AUSTIN 850 Sedan. 45 miles to gal $895

60 PLYMOUTH 4-Door 1 owner, as new, reg $1495. NOW $1295

60 FORD Compact Frontenac. Very clean, 6-cyl, reg $1295. NOW $1135

60 ANGLIA. 2-Door. 4-speed $895

59 MGA Convertible. Very clean $1195

59 FORD 2-Door Sedan. 6-cyl, new paint, 1 owner, reg $1395. NOW $1195

58 MERCURY Monterey Sedan. All power, Ford's top car. Reg $1495. NOW $1195

57 DODGE Royal Sedan. Tutone, w-w. all power, reg. $1195. NOW $995

50 MORE TO CHOOSE

56 RAMBLER Sedan $495
56 PLYMOUTH. V8, A-T $395
56 DODGE Sedan $495
56 PONTIAC Sedan $250
55 RAMBLER $245
55 DODGE $295
55 METEOR $295
54 VOLKS $395
52 DODGE $195
50 MORRIS Minor $99
49 VAUX Velox .. $195

Serving Victoria for 72 Years Your Guarantee

PLIMLEY
1010 Yates EV 2-8121

SAVE MORE ON USED CARS FROM MORRISON'S WHOLESALE DEPT!

'60 SIMCA 2-dr hardtop ....
'60 RENAULT ....
'59 VAUXHALL ....
'59 AUSTIN ....
'59 SINGER GAZELLE ....
'59 VAUXHALL ....
'57 DODGE ....
'57 RAMBLER ....
'56 MONARCH ....

EASY TERMS, TOO!

'56 METEOR $250
'56 OLDS 98 hardtop ....
'55 CHEVROLET lic. 30274 ....
'55 BUICK lic. 310000 ....
'55 PONTIAC lic. 48004 ....
'55 CHRYSLER $100
'52 PREFECT .... $ 95
'52 METEOR hardtop .... $ 95
'52 CHEVROLET .... $ 95
'47 CHEVROLET .... $ 75
'55 STUDEBAKER $250
'55 THAMES PANEL $150

WHOLESALE DEPT. USED CAR DIVISION
MORRISON CHEVROLET-OLDSMOBILE LTD.
DOUGLAS STREET AT FINLAYSON
Opp. Morrison's Mayfair Esso Station

1961 JAGUAR MARK IX SEDAN, the ultimate in luxury finishing, with Jaguar traditional mechanical perfection. Driven less than 25,000 miles. Selling under ½ price. 477-6049 for appointment.

• BURNSIDE TEXACO •
1957 International ½-ton pickup with box ....
1959 Volkswagen ....
1959 Volkswagen ....
Your Volkswagen specialist. 384-0612

1957 CHEV BEL AIR 2-DR HARDtop, 6-cylinder, automatic. Excellent condition. First offer over $1,000. EV 2-0994.

1964 PONTIAC LAURENTIAN AUTOmatic, 6-cylinder, power steering. $2,650. Showroom condition. Can be financed. EV 3-3440.

1959 FORD STATION WAGON, standard 6. New motor, paint. 2-door. Full price $995. 383-6339 any time.

FOR SALE, '54 FORD SUNLINER hardtop. Power steering, power brakes, new paint, new tires. Dual carbs, ¾ cam. $650. EV 3-0466.

17,000 MILES
1963 Chev. station wagon, 1 owner, V-8 automatic, positraction, radio. Phone 479-3466.

STATIONWAGON — '64 FALCON Squire, automatic, power rear window. Immaculate. 479-1330 after 5 p.m.

PRIVATE, 1964 VOLVO 544 SPORT. Radio, windshield washer, driving lights, backups, etc. $2,200 or best offer. GR 8-6987 after 6 p.m.

1964 VOLKSWAGEN, MECHANICally good, new paint. $350. Phone GR 9-2768.

1952 CONSUL, NEW TIRES, radio. A real gem. 477-4561.

1953 PONTIAC 2-DOOR SEDAN. Best offer. EV 4-4388.

'55 CHEV TUDOR STANDARD. Good condition. Best offer. 383-5672.

1954 HILLMAN, GOOD RUBBER. Asking $175. EV 3-1468.

101 FOREIGN IMPORT AND SPORT CARS

For VOLVO
The world's finest car
Call Harry Marks
DAVID MOTORS LTD.
386-6168 385-4629

1964 VOLVO 544 SPORT, EXCELlent condition, Volvo radio, seat belts, pulmanizing kit included. $2,450. Phone 386-3618.

'60 ALPINE, MUST SELL. PHONE 382-3999 after 5.

105 TIRES

$1 DOWN
$1 A WEEK
Buys a New Goodyear Tire
See us for Brake Relining, Wheel Alignment, Shocks and Mufflers
Easy Easy Terms
VICTORIA TIRE LTD.
Government at Herald EV 2-6184

ANDY AND JACK offer
25% OFF
NEW TIRES ANYTIME!
FRANCIS BATTERIES & TIRES LTD.
2150 Blanshard St. EV 3-7082

WESTERN OK TIRE STORE
New tire special—750-800x14 Nylon Tubeless; regular B-W, $31.00 for $21.90; regular N-W $35.00 for $24.95. A block south of Mayfair. Phone 385-2131

106 TRUCKS

'57 GMC PICKUP, LONG WHEELbase, V-8 engine, 4-speed transmission, $850. Apply Becher Bay Marina. East Sooke, V.I., B.C.

1957 INTERNATIONAL ¾ TON 4x4 pickup, in good condition. George Eng Truck Sales Ltd. 940 Hillside EV 5-3054

3 GOOD HALF-TON PICKUPS. NOTHING DOWN. ART'S CARS. BURNSIDE AT HARRIET.

'61 ¾ INTERNATIONAL PICK-UP. Extras. 478-2430.

50 TRUCKS — MOST TYPES TO tandems. Deighton Service Station.

107 PARTS, ACCESSORIES

OUR NEW LOCATION
2150 Blanshard Street
Your Car's "Heart" is the
BATTERY
For a strong sure start every time Get an "ACME"
12 - VOLT BATTERY
$12.75 Ex.
Delivered and Installed
FRANCIS BATTERY & TIRES LTD.
Retreading Specialists
EV 3-7082

CAR RADIO REPAIRS, SALES and service. Recognized service to all makes of car radio. Rear speaker and accessories installed. Trade-ins considered. Open till 10 p.m. each evening. Phone EV 4-5143.

SEAT COVER SALE
Custom built seat covers, $12.50-$18.95. Also clear plastic covers for late models. Sandy's Auto Parts. 1023 View St., EV 5-4478.

AUTOMOTIVE PARTS AND ACCESSORIES
SIMS AUTO SUPPLY
851 Yates Street EV 3-4513

RINGS FOR ALL MOTORS
Gaskets. Bearings. Machine Work
CORDS PISTON RINGS
at 834 Johnson Street 383-0011

JUNK CARS
Wanted, $10 if complete. Partly-dismantled cars with engine hauled away free. Williams, EV 2-8095.

OLD CAR BODIES HAULED AWAY. $3. Complete cars hauled free. Ph. EV 2-0075.

'60 TO '65 MODELS CUSTOM radios, clearance prices. Burnside Car Radio. EV 3-7379.

LANGFORD AUTO WRECKERS
1074 GOLDSTREAM GR 8-2666

WRECKING '54 VAUXHALL
Cheap. GR 9-5060.

KNIGHT SPEED ACCESSORIES
388-3074.

WRECKING '55 BUICK SPECIAL. EV 5-6107.

108 AUTO REPAIRS, SERVICE, TOWING

Another Great Money Saving Special from . . .
NATIONAL MOTORS
BRAKES RELINED
Limited Time Only
$21.95
Reg. $29.95
Includes all parts and labor.
ALL MAKES — MOST MODELS
Save over $8.00 and drive in safety with this great special!
Just compare the complete service we give you . . .
Reline all 4 wheel brakes with Chrysler bonded linings
Inspect wheel cylinders and front wheel bearings
Test master cylinder
Inspect and clean out brake drums
Adjust brakes
Adjust parking brake where applicable
ALL CHRYCO PARTS BACKED BY CHRYSLER NATIONAL WARRANTY
For Fast, Efficient Service
NATIONAL MOTORS (Victoria) Ltd.
819 YATES ST., EV 4-8174

COMPLETE AUTO REPAIRS • Reasonable terms, on time • DOWMANS SERVICE. 726 Johnson St.

TRANS-WILL AUTOMATIC TRANSmission specialists. EV 4-2651. Rebuilt auto transmissions from $69.50; tune-ups from $11.95.

FAST, TOP QUALITY RADIATOR repairs, body work and painting at Morrison Chevrolet-Oldsmobile Ltd. Yates at Quadra. EV 3-1166.

ENGINE OVERHAUL SPECIALISTS
COURTESY CARS
Richmond Texaco — 384-2121

109 AUTO BODY WORK AND PAINTING

TONY'S AUTO BODY SHOP
Complete body and paint facilities. Insurance repairs a specialty. 734 Johnson St. — EV 6-1233

112 CARS AND TRUCKS WANTED

O O O O O O O
O We will pay you more for your late model used car. Cash in 5 minutes. See Pat Delaney, O
O OLSON FORD O
O 1060 Yates EV 4-1144 O
O O O O O O O

$ $ $ $ $ $ $ $ $ $ $ $ $ $
$ KASH FOR YOUR CAR $
$ Phone KEN anytime. $
$ SUBURBAN MOTORS $
$ 386-6131 $
$ $ $ $ $ $ $ $ $ $ $ $ $ $

Good, clean CARS AND TRUCKS WANTED
Cash in 5 Minutes!
—PLIMLEY—
1010 Yates St.

CAPRI CASH IMMEDIATELY for good clean cars!
CAPRI MOTORS LTD.
909 Yates EV 8-3512

TOP CASH FOR GOOD CARS
A & A CARMART
3044 Quadra opp. Safeway EV 6-2713

CASH FOR CLEAN CARS.
HOUSTON MOTORS—382-3532
2915 QUADRA.

Before Selling Your Car
CONSULT MORRISON'S
Yates at Quadra EV 3-1166

VAUXHALL VICTOR OR HILLMAN wagon 1959-1962. EV 4-0968.

113 TRAILERS AND TRAILER PARKS

NEAR-NEW 20-FT. CITATION house-travel trailer, self-contained. EV 2-9803.

20' TRAILER WITH CABANA, electrically heated, reasonable. GR 8-6618.

14-FT 4-WHEEL TRAILER, POWER brakes. Can be converted to house trailer. $425. 656-3065.

WANTED TO RENT — 16'-20' trailer for home construction site. June 15 - October 1. GR 9-1779.

FURNISHED 2-ROOM CABIN, FINlayson Arm. $35 weekly. 479-5566.

10'X50' 2-BEDROOM TRAILER, $5,300 or offer. 656-3552.

UTILITY BOX TRAILERS.
Al's, Bay at Catherine. 386-6353.

1963 SELF-CONTAINED CITATION travel trailer. 479-1755.

113 TRAILERS AND TRAILER PARKS

BOB'S TRAILER SALES

KENSKILL 16'6" self-contained, 21 gal. fibreglass septic tank, 3.7 gas and electric refrigerator, 25 gal. pressure watertank, highest quality Gauchos. Compare this unit with any other at $3895.
19' KENSKILL fully self-contained, as new, sleeps six. Reg. $4850, NOW $3750
18' KENSKILL, 1962 model, as new. Try this for value at $2995
21' KENSKILL, twin beds, fully self-contained $5195
The LEADER in its price range. Fully self-contained ARISTOCRAT. Some will say that it will fall apart within six months. We have sold approx. 800 with no leaks, loose joints, etc.
LET'S BE FAIR — YOU GET WHAT YOU PAY FOR
Try to match this unit at .... $1295 Eaz-lift hitches, all parts, water heaters.
Book travel rentals now.
386-3623

X X X X X X X X X X X X X X
X TRIANGLE TRAILER SALES X
X Only a few 14' GLENDETTES left. Supply is limited, as factory production is now going to the large mobile homes. X
X DON'T BE DISAPPOINTED—BUY NOW! X
X Open 7 Days a Week Dawn to Dusk X
X Bus. 478-1774 Res. 384-8456 X
X X X X X X X X X X X X X X

BUILD A HOUSE TRAILER OR CAMPER
• Aluminum sheets, profiled, colored and plain • Plywood, structural fir, interior finish • Hehr windows, vents • Doors, frames, lock sets • Ranges • Sinks • Ice chests • Insulation • Butane tanks • Lights, etc • Sealing material • Mouldings. Also other components.
Open All Day Saturday
S. J. PEDEN LTD.
2655 Quesnel St. Phone 385-3464

DOMINION MOTORS
EV 5-5012 1812 Douglas
On Display Now!
NEW 1965 CAVEMAN CAMPERS. 8, 9 and 10 ft. models.
A few 1964 models available at big reduction.
CAVEMAN CAMPERS
SALES, SERVICE and RENTAL
Trailer and Camper Repairs

Looking for Value?
SEE
Tee-Pee Fleetcraft
Tops in quality - leaders in design.
LOW PRICES
Tote-em Trailer Sales
8 miles N. on Highway 1. 478-1041

VANGUARD CAMPERS
To avoid disappointment for your holidays, order your camper or trailer now. Good selection to choose from.
LOG CABIN SALES
739 Goldstream Ph. 478-6911

HASTINGS TRAILER SALES
Lifetime warranty, Kencraft "fiberglass" 16 s-c. See the 15½-ft Oasis, 15-ft "Holiday," 17-ft s-c Traveleze with shower, now on display at 2702 Government Street at Gorge and Douglas.

SMALL CAR OWNERS!
Here now! 2 carloads 1965 Silver Line Junior Collapsible trailers. Also larger models at $749 and $995.
MYHRE TRAILER SALES
GR 9-3486 610 McKenzie Ave.

BLUE BONNET—Good used 55x10, 2-bedroom. Renting 12 and 15 ft. travellers. Trailer parts and propane. GR 8-2514.

Biggest choice, finest trailers
BLEASDALE TRAILER SALES
Open to 9, closed Monday
642 Burnside by Doug. 382-6741

115 MOVING AND HAULING

KOR'S LONG DISTANCE MOVING AND STORAGE
Movers you can depend on.
Phone 386-7851.

116 HOTELS

ENJOY PLENTY OF HEAT—HOT water, also elevator, phone and daily maid service. Rates—$15 per week and up! Where at? The ROYAL OLYMPIC HOTEL Off Douglas on Johnson St EV 4-1187 A union and fireproof hotel.

BEVERLY HOTEL
In city centre. Moderate rates. Transient and permanent guests. Some housekeeping rooms. TV in lounge. 724 Yates. Phone EV 4-0611.

119 TOURIST ACCOMMODATION

CRAIGFLOWER MOTEL, 1 AND 2-bedroom units, winter rates. Call EV 4-6380.

LARGE UNIT, KIT., T.V., $25 week. Estrella Motel. 360 Gorge.

120 ROOM AND BOARD

TUDOR GUEST HOUSE
For retired and elderly people. Finest accommodation at reasonable rates. Spacious lounge, TV. Dining room or tray service. Near sea and bus. 547 Foul Bay Rd., off Fairfield Rd. EV 5-0665.

OAK BAY GUEST HOUSE — 1052 Newport. Large double bedroom, bath and private sitting room. Also single bedroom with bath. Excellent food, TV. Near post office, marina and bus. Apply manageress. EV 3-5354.

VACANCIES AT ROCCABELLA boarding house, 777 Blanshard, excellent food, comfortable rooms, maid service, large garden, color TV, walking distance to city. 385-9090.

DE LUXE ACCOMMODATION
Single, double, private with bath, full or part board.
PHONE 386-7006.

FOR SINGLE MAN, IN PRIVATE home, near University. Prefer young person. 1826 Cedar Hill Cross Rd. 477-1356.

2 GIRLS OR MEN, FIREPLACE, sun-valley doors to huge sundeck. Private entrance, bath. Beautifully furnished. Phone 383-3341.

WORKING MEN, HOME COOKing, lunches packed, near Buildings and shipyard. 406 Simcoe. 383-3825.

EXCELLENT BOARD FOR MAN. Private entrance, self-contained, central, $75. 383-5408.

ROOM AND BOARD
386-7413 or 382-0652

CRAIGMYLE — 1037 CRAIGDARroch. Hot and cold water. EV 5-3031.

CLEAN, COMFORTABLE, HOME cooking. 382-1697, 1737 Rockland.

ROOM AND BOARD, 2024 BELmont Ave. 388-5829.

GOOD ROOM AND BOARD FOR man. EV 5-2653.

SELECT, CLOSE IN; SINGLE. Packed lunch; laundry. 382-3013.

EXCELLENT BOARD, ROOM, single, home atmosphere. 383-0317.

REASONABLE RATES, GOOD food, single or double. 386-3943.

A HOMEY ATMOSPHERE, AMPLE parking, bus close. T.V. 386-7133.

LADY WANTS ROOM, BOARD IN refined home. EV 4-8728.

121 ROOMS TO RENT

ALBANY HOTEL, 1021 GOVERNment St. — Clean sleeping rooms, community kitchen, $7.50 weekly, $30 monthly. B.C. Land.

SLEEPING ROOM FOR SINGLE man, in private home, near University, 1826 Cedar Hill Cross Rd. 477-1356.

SLEEPING ROOM, MEN ONLY, $34. Phone EV 6-7096.

SLEEPING ROOM, 1121 COLLINson. EV 5-4806.

123 CONVALESCENT, REST HOMES, PRIVATE HOSPITALS

HART HOUSE
1961 FAIRFIELD ROAD
WHEN YOU CARE ENOUGH TO WANT THE VERY BEST REST HOME CARE FOR YOURSELF OR A MEMBER OF YOUR FAMILY, PLEASE PHONE MRS. SONRIA HUMPHRY, 384-5229.

LIND CLIFF RISE REST HOME
322 Linden Ave. EV 5-3871
4 DINING AREAS
SUPERVISED CARE
PRIVATE AND SEMI

COLLINSON LODGE
Fairfield. Newly appointed. Good cooking, clean, quiet, close in. TV, color. Single, couples. EV 5-1814.

WILLOUGHBY GUEST HOME
Elderly lady - gentleman, care, private home, laundry. 385-5321.

HOME OF THE GOOD SHEPHERD. 386-1637. Vacancy.

STADACONA REST HOME, CARE single or double. EV 4-8594.

125 HOUSEKEEPING ROOMS TO RENT

SCOTT APARTMENTS
We cater to middle-aged and elderly tenants. Our rooms are bright and extra large. Fully furnished for light housekeeping. Hot and cold water and gas ranges in all rooms. With or without private bath. $8 to $11 weekly. EV 2-1221.

WE HAVE SEVERAL LARGE, bright, convenient housekeeping rooms and suites for rent at THE RITZ. Fort St., near Eaton's, Safeway and with elevator service. For information and rates telephone EV 3-1021.

HEART OF THE CITY
Clean, warm, respectable rooms. Reasonable rates.
THE YORK
711 Johnson EV 5-9029

CLEAN, COMFORTABLE, QUIET. Community kitchen. Downtown location. Devonshire House, 750 Fort. EV 5-9128.

COMFORTABLE ROOM. EVERYthing supplied. Nice district. Close to town. Weekly rates. Mrs. Walter, 601 Trutch. EV 2-2234.

SELF-CONTAINED HOUSEKEEPing room, modern home, near Town and Country. Working person. 479-2436.

FURNISHED ONE-BEDROOM AND sitting room and kitchenette, frig, for single person. Richardson off Cook. EV 5-7052 after 7 p.m.

GENTLEMEN'S FURNISHED light housekeeping room, $7.50 wk, $28 mo. 919 Hillside.

2 ROOMS, GAS RANGE, OIL HEAT fridge, washer, utilities included. 1330 Gladstone.

HOUSEKEEPING ROOM, $25; 3-room furnished suite, $45. 2 blocks from town. 386-6931.

ROOM, INCLUDES AUTOMATIC hot water, oil heat, $1 a day. 910 Market St., EV 6-1567.

2 ROOMS, WARM, CLEAN, ALL found, reliable tenants, James Bay, $40. EV 5-6970.

FULLY FURNISHED BRIGHT, clean room. Close to Jubilee and bus line. 382-3386.

LARGE, BRIGHT, FURNISHED, All utilities included. Close in, $42.50. EV 3-6955 after 3.

NICE BED-SITTING ROOM FOR gentleman, everything supplied. 619 Vancouver Street.

SUIT LADY, UPSTAIRS, FURnished, self-contained 2 rooms, heat, light, phone. $50. EV 5-4021.

LARGE BRIGHT, CLEAN, QUIET, comfortable room, $38. EV 5-7354, EV 2-3798.

NEWLY DECORATED LARGE room and kitchenette. Reasonable. 382-5458 evenings.

$32. ST. HELEN'S APARTMENTS, 828 Courtney. EV 3-8437.

BACHELOR SUITE, HIDE-A-BED, all found, quiet. 1007 Johnson.

LARGE ROOM FOR MAN, NEAR town. 428 Vancouver.

ROOMS FURNISHED OR UNFURnished. Jubilee district. EV 4-8722.

LARGE, BRIGHT HOUSEKEEPING room. EV 2-7634 after 5.

BED-SITTING ROOM, $30. 349 Kingston.

23 MENZIES, CLEAN ROOM, $7 weekly. All found. Men. 386-4679.

ONE VACANT SUITE ONLY, 2801 Government.

128 APARTMENTS TO RENT FURNISHED

IT'S DIFFERENT!
Cadboro Bay. Delightfully furnished spacious 3-room suite, close to stores and golf course, 15 mins. from town. Available May 1. By week or month. Fairways Apartments, 3995 Hobbs St. Just phone GR 7-2692.

CRESCENT RD. NEAR GONZALES Beach. Large, cheerful, completely furnished, ground floor, 1-room apartment, with kitchenette, frig, gas stove, dishes, utensils. Quiet home, share shower. Suit business girl. $60 including utilities. Phone EV 3-1691.

"WITH A TOUCH OF LUXURY" The Rosalma, 841 Esquimalt Road, 3½-rm apt. (or 4½-rm apt), fridge, range, heat, H-water, main furniture, W-dryer, views, $99 to $120. Vacancy, Dickie Agencies, 622 Meares, Phone EV 2-4312, eves EV 3-3640.

WHY PAY HIGH RENT?
Brand new, nicely furnished 1-bedroom, $85. 2-bedroom, $95. Garden Park, Lovat Avenue, 2 blocks from Town and Country, 6 blocks from Mayfair. Come and see. 384-5059.

PARK MANSIONS
903 North Park
Nicely furnished 3-room suite and bath, automatic heat and hot water, available May 1st, $65 per month. Phone EV 2-5462 or EV 3-5631.

$105 PER MONTH FOR NEW FURnished apartment with wall-to-wall carpet throughout.
NOR GARDEN COURT, Sidney
Henry at 7th 656-3612 or 656-2964

QUIET, BRIGHT AND CHEERFUL. Close in at Cook and Fairfield. 2 rooms and kitchen. Ideal for single lady. $65. Hawthorne Lodge, 439 Cook.

TWO 3-ROOM SUITES. VERY NICE location just off Cook on North Park. Nice grounds (enclosed), 1 suite down and 1 up. $75 each. Washing facilities. 382-1589.

EXCELLENT VALUE
New 1-bedroom suites, stove, frig and furniture, $65 and $80. 479-3864 or 388-5632.

DE LUXE 1 BEDROOM SUITE, fully equipped kitchen, private bath, year-round heat. Lorne House Apartments, Ste 1, 1616 Belmont.

1-ROOM FULLY FURNISHED suite for rent. Available now. On Empress Ave. Adults only. Phone EV 5-8044.

1 THREE-ROOM SUITE ON ground floor, private bath; also 3-room suite on same floor with private entrance. EV 3-4318.

COMFORTABLE 2-ROOM BASEment suite, nice surroundings, quiet, $37.50 monthly. Reference. 384-6301, before 3 or after 8 p.m.

NEAR JUBILEE HOSPITAL, front bachelor suite, main floor. Suit elderly lady. $65 per month. 656-8028 or 383-9594.

BEACON LODGE, 30 DOUGLAS, BY THE SEA. Bachelor Apts—Housekeeping rooms—Lounge. Companionship—atmosphere. 388-3391.

CANADIAN CREST MOTEL. Warm, comfortable cottages, TV, central heat, el kitchens, $70 up, laundry, bus, stores. 479-3682.

BACHELOR SUITE SUNNY, KITchen, bathroom, large living room, private entrance. 383-2003. 1009 St. Charles.

BACHELOR BASEMENT SUITE, 2120 May Street; furnished, $40 a month, heat and water included. 385-4264

OUTSTANDING NEW BACHELOR suite, $89. Utilities included. Call EV 5-7292, EV 2-3798.

RICHFIELD ARMS—FAIRFIELD—one-bedroom modern suite, $85. RANDALLS LTD. EV 4-8209.

ONE BEDROOM, LIVING ROOM, kitchen and bathroom. $60 a month. 1932 Chambers St.

3½ ROOMS, OIL HEAT, FRIDGE, washer, utilities included. 1330 Gladstone.

$30—2 AND 3 LARGE BRIGHT rooms, close in, dishes, etc. Phone EV 2-6623.

WARM, COMPACT, SELF-CONtained bachelor suite, Castle area, $55. 383-9070 after 5:30 p.m.

2 LARGE ROOMS, FRIG, BATH, storage space, carport, $45. 384-0227 after 4 p.m.

EDGEWATER MOTEL — 3 FOUR-room units. Utilities included. From $65 up. GR 8-4212.

SELF-CONTAINED, FURNISHED, suit couple, $80. Near Parliament Buildings. EV 2-3427.

CRAIGFLOWER MOTEL—1 AND 2-bedroom units, winter rates. Call EV 4-6380.

ONE-BEDROOM APARTMENT — $75 per month; modern, near Naden. Ph. EV 3-9637.

FAIRFIELD, CLEAN BRIGHT 3-room suite. Available May 8th, EV 4-5826.

NICE 3-ROOM SUITE, ELECTRIC cabinet kitchen, fridge, $55. Phone EV 2-5553 after 5.

BACHELOR SUITE, IN TOWN. Suitable for 1 or 2 business people. 851 Pandora. EV 4-7321 after 5.

ONE-BEDROOM SUITE, RANGE, frig, automatic laundry facilities, carport. 656-3655, Victoria.

GROUND FLOOR, BACHELOR suite, utilities included. 1405 Harrison (off Yates). EV 3-5363.

1-BEDROOM SUITE, SELF-CONtained. Close to Parliament Buildings. $85. EV 3-8227.

128 APARTMENTS TO RENT FURNISHED

JUBILEE — Modern 2-bedrm. suite. Available now. $135 mo.

BEACON HILL PARK — Luxurious architect-designed town-house duplex. Cathedral ceiling, fireplace, sundeck and garden. Everything automatic. Furnished by interior designer. Avail. now. $250 mo.

OAK BAY WATERFRONT — Fully furnished apartment. TV room. Double plumbing. Dining room. Superb view. May to September. $275 mo.

BEGBIE ST. — 1-bedrm. heated suite. Immediate occupancy. $57 mo.

BOORMAN INVESTMENT CO., LTD. 383-7124.

MONTREAL TRUST
1057 Fort St.
386-2111 383-2522

On the beach by beautiful Willows Park, an attractive one or two bedroom suite, furnished or unfurnished. Rent includes everything except telephone.

2 FURNISHED SUITES TO RENT. Everything included. 384-3072. 3305 Aldridge.

2 ROOM SUITE. BATH. OWN entrance. Heated. $36. EV 3-3080.

3-ROOM SUITE. OIL HEAT. GAS stove. EV 5-8906 or EV 4-0380.

$35. BEDROOM AND KITCHEN FOR gentleman. 134 Clarence. 384-3733.

HEATED SELF-CONTAINED 2 bedrooms. $65. EV 4-9820.

RICHARDSON — 4 ROOMS. $70. Own entrance, quiet adults. 384-5828.

2-ROOM SUITE. 446 LAMPSON, near Naden. $65 month. EV 3-7768.

3 ROOMS. PRIVATE BATH. 1270 Yates. 383-9470.

COSY 1-BEDROOM, CENTRAL. 2 girls preferred. $75. 382-4300.

ATTRACTIVE SUITE. ALL SUPplied, day or week. 382-9827.

2 ROOMS, BATH, MAIN, NEAR stores, bus, Jubilee. 382-6983.

FURNISHED 3-ROOM APARTMT., $75 month. 1344 Pandora.

COMPLETE SELF-CONTAINED 1-bedroom suite. $75. Adults. 385-4792.

3 ROOMS, NICE AND CLEAN, $80. Utilities included. 385-3185.

SELF-CONTAINED SUITE. QUIET adults. $65. 2532 Quadra St.

1-BEDROOM SUITE. HEAT INcluded, automatic washer. 385-2735.

129 APARTMENTS TO RENT UNFURNISHED

Nearing Completion
The Crestwood
2330 Cook Street
Completion date May 15th

An attractive 17-suite apartment with all modern conveniences. Oak floors, draw drapes, electric stoves, frigs, free auto washer-dryers. Individual heat control. Free parking.
1 bed. suites from $87.50
2 bed. suites from $100.00
Bachelor suite (1 only) $75.00
Reservations now being taken
Rental agents
P. R. BROWN & SONS LTD.
762 Fort Street 385-3435

REGENT TOWERS
2 Bedroom Suites
1 Bedroom Suites
Bachelor Suites
Rental enquiries from 9 a.m. to 9 p.m. daily.
Phone 384-8923
Exclusive Rental Agents
NORTH WEST TRUST
717 Fort St.

$70 per month and up in Brand-New Apartment. Choice of wall-to-wall or polished-oak floors. Lots of cupboards. Large playground for children. Across the street from school and store. Close to Swartz Bay and Airport. Do come out and have a look.
NOR-GARDEN COURT,
Henry at 7th Sidney
656-3612 or 656-2964

ONLY 3 SUITES LEFT
At the Brand New
POPLARS
10145 Third Street
in Sidney
CHILDREN WELCOME
Three-bedroom town house $110
656-3622 or Apply Suite 7

THE PONDEROSA
3184 ESQUIMALT ROAD
1-Bedrooms $85-$105
2-Bedrooms $110-$125
All the latest features. Elevator, free laundry, muzak, drapes, etc. See resident manager or phone EV 2-6390.

FORT ST.—CRAIGWOOD APTS. Spacious 1-bedroom apt in modern block. $85 month.
JUBILEE — Modern bachelor Ste. Available now. $65 month.
BOORMAN INVESTMENT CO. LTD. 383-7124

$80—1 bed, ground floor, living room with fireplace, new kitchen stove. Available today. This is good value. $40—1 bed, living room, fridge, stove. 15 DAYS RENT FREE. Near beach. 386-3817, caretaker. Johnston & Co. Ltd.

MODERN GROUND FLOOR SUITE on Esquimalt Road, convenient to Work Point and Dockyard. Attractive living room, kitchenette, 1 bedroom, bathroom. Ample storage. Rent $79. Available now. Phone EV 4-0614.

NEW, ATTRACTIVE, 1- AND 2-bedroom suites. Available May 1st. Colored fixtures. Individual thermostats. Carport. $85, $95. Adults only. Shoreline Apartments, 105 Island Highway. GR 9-6761.

$56 — ALL UTILITIES INCLUDED, redecorated bachelor suite. Close to bus, shops. Carpark. One adult, lady, non-smoker. EV 3-0962 after 6; weekends 1-5 p.m.

HAMPTON COURT — 2 SPACIOUS suites. 4 rooms, first floor, $90.00, 4 rooms, second floor, $87.50. Cablevision. The Royal Trust Co., 388-4311 or Mr. G. Dutton, 385-5071.

LARGE, MODERN 3-ROOM SUITE with bathroom, stove and fridge. Laundry facilities, TV hookup, private entrance. $75. EV 5-0767.

ONE-BEDROM SUITE IN NEWER Viceroy Apts., 1009 Fairfield. $80 or $87.50 on lease. 386-7631 or 385-2450.

SELKIRK AVE. NEWLY DECOrated 1 bedroom suite, heat and hot water included. $65. 388-4947 evenings.

[illegible] APARTMENTS Willows area, Oak Bay. Modern 1-bedroom suite, covered parking. $95. EV 2-6156 or 383-1431.

3-ROOM SUITE. $55 A MONTH—Ideal for young married couple. Heat and water supplied. Available May 15th. EV 2-3040.

PARKCREST APARTMENT, BEAcon Hill Park, 150 Douglas St., 2 bedrooms. Few steps. Up to date. Adults. Bath. $90. 382-7405.

LOVELY 3-RM SELF-CONTAINED apartment, 3½-mile circle, right on bus line. 988 Gorge Rd. West. Ph. 385-0402.

4-ROOM SELF-CONTAINED UPstairs suite. Stove, fridge. Private entrance. Central. $65. 385-0744 weekdays 9-5.

$60 — 1-BEDROOM SUITE, GAS lights, frig and stove, quite home in Fairfield; private entrance. Call after 11 a.m. EV 5-8086.

FAIRFIELD DISTRICT. 1-BEDroom suite, twin-bed size, in quiet block, color kitchen and bathroom. 384-7006.

FAIRFIELD—1-BEDROOM UPPER suite. Bath, range, frig., light. Ladies only. $65. 621 Trutch. 384-7705 after 6.

3-ROOM SELF-CONTAINED SUITE, main floor, $80 per month. All utilities included. 903 Selkirk. Ph. 386-6191.

MT. EDWARDS APTS., 1002 VANcouver St.—2-bedroom suite, vacant now. Apply on premises, EV 3-0381 or to RANDALLS LTD., EV 4-8109.

2-BEDROOM SUITE, FRIG AND stove; also bed-sitting room, furnished, kitchen. 1214 Yates St.

OCEAN VIEW
Fairfield—quiet, clean, 1 bedroom. Stove, frig. 384-0157.

FAIRFIELD, 2 BEDROOMS. range, fridge, oil-o-matic heat. $70. 384-5865.

CATHEDRAL DISTRICT. 3 ROOM suite for lady. $65. 384-3646.

129 APARTMENTS TO RENT UNFURNISHED

CHARTER HOUSE
435 Michigan Street

Victoria's Newest Highrise Overlooking scenic Strait of Juan de Fuca, the Olympic Mountains and beautiful Victoria. Parkside location.

STUDIO SUITES
From $84 per month
1-BEDROOM SUITES
From $125 per month
2-BEDROOM SUITES
From $150 per month

FEATURING
- Large heated swimming pool
- Private terraces
- Two automatic elevators
- Large bright carpeted hallways
- Electric range and refrigerator
- 4-piece vanity baths
- Free parking
- Outdoor barbecues
- Shuffle board
- Sun drapes supplied
- 5 minutes to downtown
- Mail delivered to individual suites
- CABLE VISION

CHARTER HOUSE
435 Michigan Street
Phone 384-8923
Exclusive Rental Agents
NORTHWEST TRUST

CHRISTIE POINT APARTMENTS
"On Portage Inlet"
10-Minute Drive from City Centre. 9 Separate buildings on 13¼ acres of landscaped grounds.

FAMILY BLOCKS
2-Bedroom from $116
2-Bedroom, 1½ baths ...$135
Townhouse $146

ADULT-ONLY BLOCKS
2-Bedroom from $115
Townhouse, 3 bedrooms, 1½ baths $158

RENTALS INCLUDE
Heat — Parking
Living-dining room drapes.
Laundry facilities.

FEATURES:
Separate kitchens
Individual storage rooms
Scenic views
Boat dock
City bus service
Playgrounds
Baby clinic
Kindergarten ($10 per month)
No through traffic
No pets.

INQUIRE OFFICE
OPEN DAILY
9 a.m.-9 p.m.
2991 Craigowan Rd. 385-0644

BECKLEY MANOR
548 Dallas Road.
Opening Shortly
Spacious Living Rooms
Luxurious Bathrooms
1-bedroom suites from $118.
2-bedroom suites from $165.
All two-bedroom suites have two bathrooms
Fruitwood Kitchen Cabinets
Self defrosting fridges
30" Automatic Ranges
THREE ELEVATORS
Year-round swimming pool saunas and whirlpool
Cablevision
Free laundry facilities
Covered parking $5
Open parking Free
Colonial lounge and Roof Lounge with observation deck
Adults only — No pets
Phone now for appointment
Walter Thorne— 384-4832
Manager and Sole agent
Westcott Rentals.

BREATHTAKING
Water and Mountain View
SEAVIEW TOWERS
650 Dallas Road
Several suites available in this attractive high-rise which has all modern facilities including swimming pool.
Bachelor suite $92
1 Bedroom suite $97
2 Bedroom suite .. $127
Viewing hours 11 a.m.-5 p.m. or by appointment.
See resident manager or
P. R. BROWN & SONS LTD.
762 Fort Street 385-3435

ASHFORD COURT
Corner Fort Street and Ash Street.
NOW COMPLETED.
Attractive modern apartment block, on transportation and handy to shopping. Elevator, controlled heat, draw drapes all windows, balconies, auto-washers, dryers free, oak floors, etc.
1 Bed — from $108
2 Bed — from $110
Complete information from Rental Agents
P. R. BROWN & SONS LTD.
762 Fort St. 385-3435

941 ESQUIMALT RD.
"THE ROSALMA, WITH A TOUCH OF LUXURY" (Close to Victoria) 3½ rooms plus storage. Quiet, warm — views of ocean. $80. Heat, frig, range, H. water included. Newly decorated. W. to W. carpet or hardwood floors. W. and dryers. TV hookup. DICKIE AGENCIES LTD., EV 2-4312, eves. EV 3-3640. (Also $70 apartments at 639 Admirals Rd.) and 4½ room apartments at the Rosalma for $95.

Vanmeare Manor
2013 Vancouver Street
Rarely a Vacancy
De luxe modern one-bedroom (twin size) view suite, $105 to $110. 5 min. walk to city centre.
EV 3-0694 EV 2-4796

EMERAUDE APT., 611 ADMIRALS Rd. Available, soundproof 1 or 2-bedroom suites. From $95 to $115 a month. Private balconies, individual heat control, automatic laundry facilities, draw drapes, colored fixtures and fans in kitchen and vanity bathroom. TV hookup. Phone EV 3-5691 or EV 2-7918.

DRYFTHURST, 628 HEAD ST. Spacious up to date 2-bedroom suite. Colored appliances and fixtures. $110 per month. Immediate. EV 4-7301 or Oak Bay Realty Limited EV 5-7707.

QUIET COUPLE OR BUSINESS woman wanted for spacious redecorated view apartment, stove, fridge, half block to bus. Good district, $85. EV 3-6973.

OAK BAY SOUTH—MODERN 2-bedroom suite. Close to beach. On bus route. $120 including cablevision. Immediate. EV 5-7707. Oak Bay Realty Ltd.

SPACIOUS BEACH DRIVE SUITE. 1,200 sq. ft., 2 bedrooms, delightful sea view, garage and cablevision. $200. Lease. The Royal Trust Co., 388-4311.

1-BEDROOM SUITE, CLEAN AND warm, on bus. Close to shops. Heat, electricity and water supplied. $85. 383-8177.

LARGE, 1-BEDROOM, ALL ELECtric. $75. Close in; also large 2-bedroom, all electric. $80. Private entrances. 477-3357.

FAIRFIELD
Available now. 1-bedroom suite, quiet block. Close to hospital. Adults only. $85. Garage available. 479-6761.

1022 PEMBERTON—2 WARM bright single bedroom suites. Stove, frig, hot water and heat. $55, $60 per month. EV 5-5634 evenings.

WARM BACHELOR SUITE. NEW hide-a-bed, stove, frig. $52.50. Ph. EV 2-1777.

CLOSE IN. 2-BR SUITE. VERY large and clean. $90. Western Homes Ltd., EV 2-2137.

1-BEDROOM SUITE, SEPARATE bath and oil. Heat included. Automatic washer. 385-2735.

LARGE MODERN 2-BEDRM SUITE Stove, frig, heat, carport, TV hookup. EV 4-6051.

$63, 1 BEDRM; $77.50, 2 BEDRM; $60, bachelor EV 3-1632, EV 4-5450.

UNFURNISHED 3-ROOM APARTment. $58.50 a month. 1330 Pandora.

EV 4-6056—THE EDINBURGH
1-BR Suite $100 1145 Fairfield

129 APARTMENTS TO RENT UNFURNISHED

THE
LORD SIMCOE
450 Simcoe

NOW NEARING
COMPETITION!

FEATURING
- Magnificent crystal chandeliers
- Sun drapes
- Panelled walnut wall in 2-bedroom apts.
- Walnut finish kitchen cabinets
- Westinghouse fridge and automatic range.
- Cablevision
- Mail delivery to your door
- Beautiful wall-to-wall carpet in all suites, halls and entrance
- Piped music throughout
- 2 Hi-speed Otis elevators
- Traditional Spanish entrance
- Large year-round heated swimming pool
- Ample parking facilities (covered, $5)
- Shopping centre across the street
- Very convenient bus service
- 5-minute walk to downtown

SHOW SUITES ON VIEW AT YOUR CONVENIENCE
Please phone 385-3111
OR
Contact manager suite 102

THE
LORD SIMCOE
450 Simcoe

CHILDREN WELCOME!
They Love It
The extra space for playtime. Parents appreciate the facilities that keep them busy.
- Swimming pool.
- Wading pool.
- Fully equipped playground.

IN FACT IT'S GRACIOUS LIVING FOR THE ENTIRE FAMILY.
Check these plus features.
- Private entrances, courts and balconies.
- Drapes and TV hookup.
- Stove, fridge, washer and dryer included
- Heat and hot water supplied.
- Close to schools, buses and shopping.
- Ample parking.
- 2 bedrooms—$115-$120.
- 3 bedrooms, 1½ baths, $135.

BURNSIDE GARDENS
BURNSIDE and TILLICUM
Phone 384-0034

YOU ARE INVITED
TO INSPECT
THE ARDMORE
1005 Pakington Street
Several attractive 1-bedroom suites still available. All conveniences including elevator. Handy to park and downtown.
OPEN HOUSE DAILY
See res. manager or rental agents.
P. R. BROWN & SONS LTD.
762 Fort Street 385-3435

THE ROYAL LANCER
1527 Cedar Hill Cross Road
SAANICH'S FINEST
SPACIOUS, MODERN SUITES
with
All modern amenities plus elevator, control entrance, heat lamps, and hall carpets.
One-Bedroom, from $102.50
Two-Bedroom, from $127.50
INSPECTION INVITED
Phone 477-1779 or 385-7707
MEARS & WHYTE
Oak Bay Realty Ltd.
Rental Agents

We still have a good selection of lovely apartments available at
PARKSIDE TOWERS
890 Heywood Avenue
1 BR ..... from $115
2 BR ..... from $140
Elevator, free laundry facilities. Close to town and Beacon Hill Park. Good storage, good parking. Resident caretaker.
Call—
BROWN BROS. AGENCIES LTD.
1125 Blanshard St.
EV 5-8771

SAVE $ $ $ IN ESQUIMALT
Constance St., 2 rms. $50-$55-$50
Constance St., 3 rms. $60
The Thompson, 3½ rms. $70
The Rosalma, 3½ rms. $80
The Rosalma, 4½ rms. $95
All these include heat, fridge, range, and extras, and some come partially furnished. Some on the ground floor. Welcome 1 small child.
Dickie Agencies Ltd.
932 Meares St. Eves. 383-3640

X X X X X X X X X X
SELF-CONTAINED 3-ROOM apartment, overlooking lovely gardens. Year round heat. Reasonable rent. Apply Suite No. 101, 1330 Purcell Place. All day Saturday and Sunday. On weekdays after 6.
X X X X X X X X X X

BERWICK MANOR
40 BOYD STREET
ONE AND TWO-BEDROOM SUITES FROM $95 PER MONTH
See Manager, Suite 208, or phone EV 3-7838

1-BEDROOM DE LUXE SPACIOUS apartment, $105. Elevator, laundry and parking facilities, frig and stove. 5-minute walk to downtown area. Also 1 bachelor de luxe, $80. Darlyn Manor, 954 Collinson St. 385-5080.

AVAILABLE JUNE 1, THREE-ROOM self-contained front suite, own entrance in modern building, electric stove, fridge, heat, water included. $85. Would suit young couple. Phone EV 2-5029.

3-ROOM APARTMENT, CRESCENT Rd. Bed-sitting room, kitchen and bathroom. Electric stove, oil heater, refrigerator. Suitable for adults only. Uninterrupted sea view. $50 a month. 385-2574.

OAK BAY TOWERS
Spacious, modern, 1-bedroom suite, elevator, all modern amenities, controlled entrance. $110. Immediate. Oak Bay Realty. Ph. EV 5-7707.

LARGE UPSTAIRS SUITE, 2 BEDrooms, cabinet kitchen, living room, utility room, bath, garage, heat and water, fridge and range. Phone 386-3693.

LIGHT CARETAKING DUTIES
Bright, clean, 3-room ground floor suite, completely self-contained, rent $40. EV 3-3361. Sunday and eves. 592-1853.

CENTRALLY LOCATED—COOK ST. Mod kit, elec stove and fridge, dining area, lge living rm, bedrm and bath. Ground floor. Vacant. $77.50. Phone EV 4-9005. Financial Survey Ltd.

LARGE 2-BEDROOM WATERfront suite in new block. Available June 1. Cablevision, individual heat. Apply 608 Dallas Rd

SHORELINE APARTMENT, 105 ISland Highway. Attractive one-bedroom suite, colored fixtures. $80 including heat and carport. Adults only. GR 9-6761.

NEW, 1-BEDROOM, ONE BLOCK from Buildings. Fridge, range, venetian blinds, heat, TV outlet, hardwood floors, vanity bath. $78.50. EV 5-6819.

SELF CONTAINED 1-BEDROOM suite. 1160 Rockland. $80 includes heat, light and power. Apply Mrs. Smith. Ste 2.

4-ROOM SUITE, GROUND FLOOR, electric stove, frig, automatic hot water. Oil heat and water included. $72.50. Children welcome. EV 3-3182.

VIEW ROYAL APARTMENTS, 205 Island Highway. $45. Bachelor suite. Stove, frig, heat, water. Garage available. GR 9-6978.

2 LARGE ATTRACTIVE ROOMS, Fairfield, upstairs, decorated, oil heat, quiet. $50. Lady. EV 3-2904.

$75—1 BEDROOM SUITE, FRIG, range, heat, carport. Gorge area. Adults only. GR 9-6761.

BASEMENT SUITE, FRIDGE, stove, heat supplied, $50. EV 5-4777 after 6 p.m.

1-BEDROOM SUITE, ESQUIMALT. $75. EV 5-1072.

LANGFORD, $40, 3 ROOMS, BATH, new floors. GR 8-2562.

129 APARTMENTS TO RENT UNFURNISHED

GOODACRE TOWERS
350 Douglas Street
(opposite Goodacre Lake)
Phone 385-8111

BACHELOR SUITES
$90.00
ONE-BEDROOM
From $115.00
TWO-BEDROOM
From $150.00

FEATURES:
- Swimming Pool, 80°
- Vanity Bathrooms
- French Provincial Kitchens
- Individual Thermostats
- Excellent Television
- Westinghouse Equipment
- Large Balconies
- All Modern Features

Rental Hours
9 A.M. to 9 P.M.

GOODACRE TOWERS
350 Douglas Street

MONTREAL TRUST
PHONE 386-2111

MARINE OAKS: TWO BEDROOMS plus den, extra large living room, sun deck, elevator, swimming pool. $175 per month. Ph. 383-5788.
SHERWOOD COURT, 1-bedroom, main floor, $100; 2-bedroom suite, $130 a month. Phone 382-0718.
PACIFIC SHORES, 2181 Haultain—2-bedroom suite, large rooms $115. Ph. 382-0571.
LAMPSON STREET basement suite. Private entrance, 1 bedroom. $65.
HIGHRISE, park view, studio-one-two-bedroom suites, every luxury convenience. Rents $85 to $190.
UNIVERSITY GARDEN HOMES, 2 bedrms $149.50, washer and dryer in every suite. EV 6-6235.

MONTREAL TRUST
1061 Fort St. 386-2111

PARK TERRACE APTS.
1238 Park Terrace
Esquimalt
A NEW BUILDING LOCATED close to the business centre, sports arena, churches and buses, yet away from traffic noise on a quiet street. The spacious suites enjoy coloured appliances, coloured plumbing, individual heat controls, drapes, TV outlets and automatic laundry facilities. Carports if required.
2 bedrooms (1000 sq. ft.)—$125.00
2 bedrooms (825 sq. ft.)—$112.50
Your inspection is invited
Phone 385-4322 or 385-7707
Mears & Whyte Oak Bay Realty Ltd.
Rental Agents

UNIVERSITY GARDEN HOMES
Large, Sound-proof Family Units
1 or 2 Bedrooms—Family Room
Stove, Frig, Washer and Dryer
Carports and Playgrounds
Hot Water and Heat Incl.
Near Schools — Stores
Sundecks—Inner Patios
Youngstown Kitchen
Small Pets Allowed.
Double Plumbing
Drapes Provided
3242 Shelbourne
EV 6-6235

MONTREAL TRUST
1061 Fort 386-2111

REGINA APARTMENTS
291 Regina Ave.
Handily located at the corner of Tillicum and Regina, this two-storey building provides spacious suites with coloured appliances and fixtures, drapes, TV outlets, excellent laundry facilities and ample parking.
Two Bedrooms $115.00
One Bedroom 95.00
To view phone 385-7707 or 385-7707.
Mears & Whyte Oak Bay Realty Ltd.
Rental Agents

R R R R R R R R R R
Royal Beach Court, 620 Dallas Rd. Waterfront, de luxe 1-bedroom suite, twin size, elevator, individual heat, free automatic laundry and parking. $90 to $115. EV 6-3851.
R R R R R R R R R R

GROUND FLOOR, 1-BEDROOM suite, fireplace, $73. 1097 Moss. EV 5-7369.

ESQUIMALT, AVAILABLE MAY 15, 3-room self-contained suite. Parklands. EV 2-8328.

TWO-BEDROOM APARTMENT — $82.50 per month; modern, near Naden. Ph. EV 3-9837.

SPACIOUS 5 ROOMS UPSTAIRS, heat, hot water and range $80. Near Jubilee. 477-4881.

NEAR NADEN — 1-BEDROOM modern suite, elec. range, fridge, washer, oil heat. $78. 384-1822.

3 LARGE ROOMS, FRIG, STOVE, heated. Adults. EV 4-2725.

NICE, LARGE 1-BEDROOM SUITE. $50. 385-5629.

1 BEDROOM, CLOSE TO NADEN. Phone EV 3-0965 now.

2-BEDROOM APARTMENT, UNfurnished, near Naden. EV 3-0965.

3-ROOM SUITE, FRIDGE, STOVE, automatic heat. 2713 Rock Bay Ave.

BEACH DRIVE, 2-BEDRM SUITE with seaview. $95, $130. 382-2969.

CLEAN, 4-ROOM, GORGE AREA Utilities supplied. $65. EV 6-3694.

MODERN SELF-CONTAINED, Quadra at Hillside. $65. 382-6745.

129A APARTMENTS FOR SALE

FOR SALE. LUXURIOUS 2-BEDroom suite in Co-op apartment, 1270 Beach Drive. EV 2-0307.

130 APARTMENTS WANTED

BUSINESS WOMAN DESIRES SPAcious 1 or 2-bedroom unfurnished suite in conversion, preferably with fireplace and or balcony. Close to bus. Victoria Press, Box 455.

131 DUPLEXES TO RENT

FAIRFIELD — Small, heated, upper suite with electric range. Avail. now. $55 mo.
MAYFAIR SHOPPING CENTRE — Upper 2-bedroom heated duplex. Avail. now. Children welcome. $80.
BOORMAN INVESTMENT CO., LTD. 383-7124

FOUL BAY NEAR LANSDOWNE
Modern side-by-side duplex. Two bedrooms, oil heat. Rent $90.
FAIRFIELD
Side-by-side duplex. Two bedrooms, full basement, oil heat. Rent $85.
A. BERNARD & CO. LTD.
655 Fort St. EV 4-9335

ESQUIMALT. YOU'LL LOVE THIS first class 6-room self-contained upper duplex. Heated, sunny and warm. Exceptional sea view, patio, fireplace, near schools, shopping centre and bus. See to appreciate. Available May 15th. Only $100. Phone 384-5622.

$80. NEAR VIC HIGH. VACANT. Heated 3-room upper duplex. Newly painted. Gas range, separate entrance. McCandless Realty. 530 Fort. EV 3-6111.

NICE CLEAN QUIET 4-ROOM UNfurnished duplex, Langford. Automatic oil heat, electric stove, kitchen cabinets, drive-in garage, large yard. $65. EV 2-4946.

MODERN 2-BEDROOM SIDE DUplex, automatic oil heat, basement, drive-in garage, stove and fridge. Available May 15th. $95. EV 6-6225 after 6 p.m.

FAIRFIELD—UPPER, 4 ROOMS self contained, frig., stove, heat and light included. Vacant. Adults. $75. 384-2828.

2-BEDROOM SxS DUPLEX, REcently painted, floors sanded, etc., $75 month. F. N. Cabeldu Ltd., 383-7174.

CLEAN, BRIGHT 3-ROOM SUITE. Stove, fridge. $85. 1258 Balmoral. EV 2-7050. Or new 4-room suite, 2 bedrooms, near Jubilee.

DUNSMUIR ST., ESQUIMALT — 1-bedroom side-by-side. Electric range, fridge, automatic washer, oil heater, carport. $68. EV 2-3380.

IN ESQUIMALT, 2-BEDROOM STE. Utility room, electric range and fridge, carport, TV antenna. Call GR 9-4024.

946 SOUTHGATE ST. 2-BRs. VAcant, $70. 67 Menzies St. (upper) 2-BRs, vacant, $45. Western Homes Ltd., EV 2-2137.

NEAR ST. JOSEPH'S HOSPITAL, 2-bedroom upper duplex. Canada Trust Co., EV 2-5111.

FAIRFIELD, 2-BEDROOM SIDE-by-side near bus and sea. $75. Suit retired, some gardening. 382-7618.

3-ROOM SIDE-BY-SIDE. OIL range. Central. $50. EV 3-7968.

131 DUPLEXES TO RENT

OAK BAY, LOWER DUPLEX, 4 rooms, sunporch, completely redecorated. Vacant. EV 3-5065.

3 BEDROOM, NEW, SOUNDproof, many extras. 384-1384 afternoons.

VISTA HEIGHTS. MODERN 2-BEDroom side duplex. Basement, oil-o-matic. June 1st. $90. EV 6-1995.

2-BEDROOM DUPLEX, 722 LILY Ave. $98 per month. Available June 1. 658-5801.

GORGE WATERFRONT — LOVELY view. 3 rooms. Fridge and stove. May 15. $100. EV 2-8466.

2-BEDRM SIDE-BY-SIDE. BUILDings. $65. 605 Michigan.

132 HOUSES TO RENT FURNISHED

SOUTH OAK BAY — Fully furnished 2-bedrm. home. Avail. now. $135 mo.
MT. TOLMIE-RICHMOND RD. Modern, furnished 2-bedrm. home for immediate occupancy. $125 mo.
BOORMAN INVESTMENT CO., LTD. 383-7124.

AVAILABLE MAY 15 TO SEPT. 30, two-bedroom plus one in basement. Modern home, 253 Hampton St. $85 per month with lease. Call EV 4-0293 or Saanich Realty Ltd., GR 9-1642, for appointment to view.

MODERN DUPLEXES, NEAR Naden, $80-$90. Inquire 1037 Burdett.

LANGFORD, SMALL DUPLEX Suit couple. $60. 478-3101.

COSY LITTLE COTTAGE, MARIgold district. $60. EV 2-2390.

133 HOUSES TO RENT UNFURNISHED

ESQUIMALT — Older 2-bedroom home. Auto. oil heat. Clean, spacious rooms. Avail. now. $85 mo.
PARKSIDE CRESCENT — New 3-bedrm. split level home. Park at back door. Avail. now. $140 mo.
ROCK BAY AVE. — Older 3-bedroom home. Auto. oil heat. Avail. now. $75 mo.
FERNWOOD AVE. — Older 2-bedrm. home. Avail. now. $65 mo.
JAMES BAY — Older 3-bedroom house. Wood and coal furnace. Avail. now. $70 mo.
FAIRFIELD — 2-bedroom home. Auto. oil heat. Avail. now. $85 mo.
GORGE — Modern 3-bedroom bungalow. Drive-in garage. Avail. 1 week. $90 mo.
GLANFORD — Modern 3-bedroom home. Avail. May 15. $120 mo.
BOORMAN INVESTMENT CO., LTD. 383-7124.

$140.00—Lovely modern home on Saanich waterfront. Two bedrooms, living room with large stone fireplace, kitchen complete with electric stove, refrigerator, washing machine. Five minutes from Swartz Bay ferry terminal. Available May 1. C. G. Heisterman & Co. Ltd. 383-4161 eves. 383-6665

ROYAL OAK — NEWER, FULLY modern home. Four bedrooms, living room with fireplace, den, dining area, electric cabinet kitchen, vanity bathroom. Lovely grounds, well-maintained, separate garage and garden. Available May 31. Rent $130 mo. Call Adam Laing, J. H. Whittome & Co. Ltd., EV 2-4255.

EXECUTIVE HOME NEAR WAter; 5 bedrooms, double plumbing, recreation room, family room, draperies and dishwasher, $150 per month. 4630 Vantreight. Gordon Head. GR 7-3612.

FAIRFIELD. ENTIRE UPSTAIRS. Large living room, kitchen, range, fridge, bathroom. All spotless. Prefer quiet business woman. Non-smoker. 382-1985.

2-BEDROOM HOME, FIREPLACE, oil range. Immediate occupancy. $65. Harry Parker, 656-2847. Len Watson, 652-2108. Brentwood Properties Ltd., 652-1141.

2 BEDROOMS, ALL ELECTRIC, few steps, easily maintained. Suit elderly couple, two ladies or small family. Close in, handy to bus. $80. EV 4-9180.

EARLY POSSESSION — NEWER 3-bedroom home, large lot, good location. On lease. $135 per month. J. Henderson, EV 4-0531. Hagar & Swayne Ltd.

SHELBOURNE-RUBY — 3-BEDRM. modern, fireplace, $90. Gardner Agencies Ltd., 385-1448; evenings 386-9097.

BAKER ST.—3 BEDROOMS, DINing room, fireplace, basement, garage, automatic oil heat, $120. Phone 385-2496, days.

MODERN HOUSE, CLOSE TO Town and Country shopping. Oil stove, frig, basement, $75. No animals. 384-9205.

HOUSE FOR RENT—3 BEDROOMS, $65 per month. Apply P. Brown, Becher Bay Marina, East Sooke, V.I., B.C.

MAY 1 — 2 BEDROOMS, FULL basement, oil heat, 2440 Richmond. $85. Phone Kasapi Construction. 386-6191.

JUBILEE AREA
2-bedroom bungalow, available June 1. Phone for appointment to view. 384-9142.

MODERN 2-BEDROOM BUNGAlow, oil furnace. Close to bus and schools, Cook-Haultain district. $85. Call after 6 p.m., EV 5-8052.

MODERN 3-BEDROOM HOUSE, 300 Walter, Gorge district. Oil stove and circulating heater. Available now. $70 a month. GR 9-4779.

DAVIE ST., $91.50, MODERN 2-bedroom side-by-side duplex. Oil heat, full basement, garage. C. N. Montague Co., EV 4-9818.

2-BEDROOM MODERN HOUSE. Basement and drive-in garage. Call EV 2-2716.

AVAILABLE MAY 15, 4-BEDROOM house, older, newly decorated. Ph. 384-5365.

LANGFORD, 3 LARGE ROOMS, full basement. Vacant May 15th. $55. GR 8-2004.

3 BEDROOMS, DINING ROOM, living room, $45. 521 Kings. Phone 385-2390 after 4:30 p.m.

OAK BAY — 4 BEDROOMS, $130 per month. Immediate occupancy. EV 2-3015.

HOUSE FOR RENT, LAKE HILL district. Daytime GR 9-1913 eves. 386-2777.

$75 — 3-BEDROOM BUNGALOW, full basement, O-O-M. 987 Balmoral. Available now! EV 3-3210.

2-ROOM DUPLEX, OIL HEAT, $40 includes light and water. 2560 Graham. EV 2-1858.

5-BEDROOM HOUSE. OIL-O-matic heat. Cook-Blackwood area. $110. Available May 1. 385-5534.

4-ROOM HOUSE, MARIGOLD DIStrict, $70. Call mornings, GR 9-3000; anytime GR 9-3034.

3-BEDROOM HOUSE AVAILABLE now. EV 2-8874.

2-BEDROOM HOUSE, FAIRFIELD, $100 month. 477-4618.

4-ROOM HOUSE, MARIGOLD DIStrict, $70. Call mornings, GR 9-3000.

134 HOUSES WANTED TO RENT

We have a client looking for a better-than-average home. Three bedrooms at least. University or Uplands area preferred—but any good district will be considered. Brown Bros. Agencies Ltd., 1125 Blanshard St. EV 5-8771 anytime.

WANTED — CABIN, REASONABLE by active, reliable, dependable pensioner. Could be custodian, or watchman. Water, light, stove, privacy and so forth. No exploitation deals, please. Victoria Press, Box 435.

WANTED TO RENT, 4 OR 5-BEDroom house, nice area, by July 1 or earlier. Professional, responsible family. References. Victoria Press, Box 474.

IF YOU CANNOT SELL YOUR home we have reliable clients waiting to rent. Phone Mr. Keen, Boorman Investment Co. Ltd. EV 3-7124.

EXECUTIVE WISHES TO RENT or lease 4 to 5-brm home in city or with acreage in country. Purchase option considered. 386-6080.

137 HALLS, STORES AND OFFICES TO RENT

COOK BLDG.—Cook at Fort. Office space for rent in this new bldg. Elevator service, parking. Reasonable rates.
ESQUIMALT AT DOMINION ROAD —Small store and living quarters. Will renovate to suit tenants.
BOORMAN INVESTMENT CO. LTD. 383-7124

1017 COOK ST.—HEATED STORE, 900 sq. ft. Suitable for confectionery, gifts, shoe repairs, real estate. The Royal Trust Co., 388-4311.

SMALL STORE WITH 1-BR LIVING quarters in Burnside shopping area. Vacant. $70. Western Homes Ltd., EV 2-2137.

GARAGE OR AUTO BODY SHOP. Available May 15. EV 3-6711. 2650 Rock Bay Avenue.

LARGE HALL, CATERING, BANquets, smokers. EV 4-4413, EV 2-3657

140 PERSONAL LOANS

EQUITY
IN YOUR HOME
CAN MEAN
CASH IN YOUR HAND

That investment you have in your home is an asset in more ways than one. You qualify for the Associates' Home Owner's Loan Plan. Under this plan you may borrow from $2,000 to $20,000 on the equity you've built up. The interest rate is reasonable. There are no hidden charges or obscure clauses. You completely repay the loan in equal monthly instalments over a period of up to ten years. There are no "balance" or "balloon" payments. Interest is computed monthly on the unpaid balance. This means that each payment you make reduces the amount of interest you pay.

There are 101 reasons why you might need cash—financing a university education, buying a second car, remodeling your home. Keep the Associates' Home Owner's Plan in mind. The Associates is one of Canada's largest financing firms with branch offices in principal cities across the country.

A FINANCING PLAN FOR EVERY NEED

THE
ASSOCIATES
REALTY CREDIT LIMITED
Suite 201,
855 Fort Street
Telephone 386-3408

QUICK
LIKE A BUNNY!
Get a low-cost, life-insured
SCOTIA PLAN LOAN
for any worthwhile purpose.
THE BANK OF
NOVA SCOTIA

FOR RENT—AS MUCH AS $800 ON your signature alone—no other collateral required.
CRESCENT FINANCE
Ground Floor, 742 Yates St.,
Victoria, B.C.
R. D. Brannen, Manager
Phone EVergreen 6-3407

141 MORTGAGE LOANS AND INSURANCE

2nd MORTGAGE LOANS
FROM PRIVATE FUNDS
WITHOUT BONUS
At a fully disclosed and reasonable interest cost chargeable only from the date of loan to the day of payoff — may be paid off anytime without penalty.
I CAN USUALLY OBTAIN A HIGHER PRICE for your second mortgage or agreement. VICTORIA and UP-ISLAND. Your document can be appraised for immediate sale for cash without obligation, or I will arrange a loan against the document to save you money, if this plan is best for your circumstances.
REFINANCING A SPECIALTY
COUNTRY MORTGAGES
GULF ISLANDS, SALT SPRING
SIDNEY, SHAWNIGAN, SOOKE
LANGFORD, METCHOSIN
VACANT LAND AND
LAND DEVELOPERS'
LOANS ANYWHERE
7½% First Mortgages on modern homes at 7%
6¾% First Mortgages on modern homes at 7¼%
8½% First Mortgages on older homes at 7¾%
Please call Mr. Thomas at
DOUGLAS HAWKES LTD.
817A Fort St. 384-7128; res. 479-6302
"The more unusual the loan the more likely I can handle it"

MORTGAGES
Residential, Commercial and Farm properties. Fast, confidential service anywhere on the Island. We purchase existing mortgages and agreements at full market value.
ALBERTA MORTGAGE EXCHANGE LTD.
405 Royal Trust Building
386-2971, Eves. 384-6409

WHY PAY TWO MORTGAGES when one will do? Refinance. Second mortgages, agreements for sale purchased. Maximum amounts with minimum delay. Call
TOWN & COUNTRY
REALTY LTD.
MORTGAGE DEPT.
EV 2-7276

MONEY TO LOAN
FOR ALL TYPES
OF
MORTGAGES
EASY REPAYMENT
CURRENT RATES
P. R. BROWN & SONS LTD.
762 FORT STREET EV 5-3435

FIRST MORTGAGES
We have money available for first mortgages.
Ask Rithets
706 Fort Street,
Victoria, B.C.
EV 2-4251

MORTGAGE LOANS
First mortgages available up to $10,000 at current interest rates. Quick decisions.
BROWN BROS.
AGENCIES LIMITED
1125 Blanshard St. EV 5-8771

MONEY TO LOAN ON MORTgages, quick decisions, also agreements and mortgages purchased for cash. See us for top price.
A. BERNARD & CO. LTD.
655 Fort Street EV 4-9335

142 WANTED TO BORROW

$4,000 SECOND MORTGAGE NEEDed. EV 6-7096.

145 BUSINESS OPPORTUNITIES

EXCELLENT CONDITION
4 S/C SUITES (Renovated)
Shows over 10% net return on asking price of $17,900. Situated on Empress Ave. close to Cook with 137' deep lot that also fronts on Bay. Ideal for absentee owner or retired couple. Call R. Y. CANNON 382-7276 if interested in this excellent investment. Terms most flexible.
Town & Country Realty Ltd.

2931 BRIDGE ST. — A WAREhouse, used recently as a furniture factory, zoned light industry. GOING FOR A SONG—it's a mighty good buy. First come—first served. No ridiculous offers however. Take a peek inside for a surprise. Call Mr. Stothers, EV 2-2101 or 656-5395 eves.
Harry Foster Ltd.

MARINE DRIVE CAFE FOR lease. Applicant must be able to cater for large groups including weekly dances operated in an adjoining ballroom by lessor. Phone EV 4-1414 for appointment for interview.

BARBER SHOP ADJOINING chain store in popular shopping centre near Victoria. No competition within 3 miles, 3 schools in district. EV 4-1414 for appointment for interview.

145 BUSINESS OPPORTUNITIES

Important apartment site—close to downtown. This is definitely of more than the usual appeal. Presently R3 zoned, 208' x160'. This is a natural site for an impressive high rise apartment and we feel the rezoning application would be sympathetically considered! Phone EV 5-9765 and ask for Eric Charman or Ernie Weed.
Fairfield Realty

V. J. WILSON & CO. LTD.
850 Gordon Street
EV 5-6331

COMMERCIAL BLDG.
4 SUITES & STORE
DOUGLAS ST.
Real good investment property located on Douglas Street; this is an older building in good condition, showing an excellent return. Vendors will accept reasonable down payment and carry balance. Full price $30,000. For further information please call V. Wilson, EV 5-6331 or EV 4-3400.

APPROX. $16,000 GR.
DOWNTOWN 15 SUITES
This most attractive and much-sought-after apartment block is now offered for sale. Its unique location and size leave nothing to be desired and the vacancy loss is nil. The block is in first-class condition throughout with all suites large and newly decorated. For further information please phone V. Wilson, EV 5-6331 or EV 4-3400.

FAIRFIELD
NEAR SEA
Spacious side by side duplex, 2 bedrms, large living room, kitchen and bathroom. Full bsmt., package oil heat. Well rented.
$17,950.
MODERN
6 SUITES
Good location — 2 bedroom suites, frig and stove, hot water oil heat.
$49,500.
FAIRFIELD
15 SUITES
N.H.A. built bachelor, one and 2-bedrm suites. Well rented at moderate rents. Large mortgage available if desired.
$94,500.
3 STORES
Each with living quarters. Well rented. Taxes and insurance only expenses. Excellent location.
$20,500
Exclusive Agents
A. BERNARD & CO. LTD.
655 Fort St. EV 4-9335

EXCEPTIONAL
REVENUE BARGAINS
1. Two houses on one lot at 1007 Goldstream Ave. Smaller house has been rented for years at $45 and the owner now lives in the other which has three bedrooms and would easily rent for $65. A deep-freeze and excellent oil stove with some furniture are included. Taxes gross just over $100. Total price $11,600.
2. A side-by-side duplex. Two bedrooms both sides. Oil package furnace which is new. One tenant will stay on at $65 month; the other is soon leaving due to unforeseen circumstances. Total revenue $130 month. Taxes just over $100. Cash price $8,500. Located at 2924 Rita Avenue.
GEORGE S. LEE
P. R. BROWN & SONS LTD.
Res 478-1988 Bus 385-3435

BLUE BONNET TRAILER SALES have more property than they are using. Will sell large display lot plus adjoining lot with 5-rm living quarters, office building and repair building approx 36'x30' with headroom to take the largest mobile home or transport truck. If you want a location that will advertise you to the entire Island this is it. Price $35,000, some terms. Will also sell present stock and equipment at invoice—buyer's option. Located at Trans-Canada Highway and Millstream Road, where you turn off to auto races. Phone GR 8-2514.

Drive by 31 Trans-Canada just after turning off Douglas, in sight of Woolco. The old house has little value, but a better location for the money we don't know. Zoned for light industry. Price $10,500. Phone GR 8-2514. Private sale.

INVESTMENT CLUBS
CONSIDER
TWO ADJOINING
DUPLEXES
$16,500 EACH
An excellent opportunity at this attractive price. 4 individual self-contained, 2-bedroom suites, all over 1000 sq. ft. each. Lge L.R. dining area and kitchens. 4-pce baths. HW floors, two with full bsmts. O-O-M heat and only 7 years old. Pays $360 per mo. rent. NEVER VACANT. Tenants pay all services. Full price only $33,000 for both units. Good terms. Contact Ken Jensen, 388-2998, 388-6008 ISLAND HOMES LTD.

EXCLUSIVE REST HOME
LICENSED FOR TEN
FIRST TIME ON THE
MARKET
Ideally located in lovely area close to downtown. Price of $41,500 includes new furnishings and appliances. Further information and viewing, by appointment only.
Mrs. Baxter
EV 5-3435, anytime.
P. R. Brown & Sons Ltd.

MODERN HOME
and
FIVE-SUITE APT.
5-Room modern bungalow on well landscaped lot adjoining 5-suite apartment (all self-contained), on large lot. All tenants supply own heating and power. Showing good return. Drive by 2801 and 2803 Adelaide St. and phone for appointment to view.
388-5555 G. McConnell 384-4846
B.C. Land Co., 922 Government St.

OAK BAY
SxS DUPLEX
Spacious four-year-old duplex offering 1783 sq ft of accommodation each side and featuring three bedrooms, two 4-pce bathrooms and recreation room. Exceptionally well appointed throughout. Further particulars by calling B. F. Gorely or J. Cabeldu, EV 2-7174, or evenings GR 7-6732. Price $36,500.
F. N. CABELDU LTD.

5 YRS OLD
ESQUIMALT DUPLEX
$18,900
Be a winner! Free living or rent both and realize a good return on your investment. 3 bedrms up, 2 down. Terrific location. Phone Marian Price now to view. Colony Home Sales, 386-3281, anytime.

SIDE-BY-SIDE
TRIPLEX
Modern, stucco, ranges and fridges, close to stores, bus, schools, good rental area. Fully rented at rents that can be increased.
ASKING $18,000
Phil Simpson, 383-7124 anytime
BOORMAN INVESTMENT CO., LTD.

CLEVERLY DESIGNED ELECtronics business with exclusive franchises for live and stored communications equipment. Professionally decorated shop, well located in Victoria. Ideal situation for owner to handle outside sales with wife or employee tending shop. Reply Victoria Press, Box 460.

SHOE STORE CATERING TO family trade required for Esquimalt Plaza Shopping Centre. Ideal situation to establish in municipality of 13,000 where no retail shoe outlet exists. The Royal Trust Co. 388-4311.

FOR SALE—COFFEE SHOP. INcludes fixtures and equipment, 14 stools. Centrally located. Best cash offer. Victoria Press, Box 468.

SMALL BUILDING SUPPLY FIRM. Victoria, expanding, requires active partner with some capital. Replies confidential. Victoria Press. Box 418.

145 BUSINESS OPPORTUNITIES

CAMPSITE
PLUS
AMUSEMENT PARK
If making a profit is what you're looking for, and you do not mind work, you can have your investment back in 2 years from this 5 acres of sloping parklike grounds with approx. 400 ft. of riverfront. Concession stand has 220 wiring. 2 washrooms. Excellent tennis court, miniature golf course, picnic tables, patio tables and chairs, golf clubs, tennis racquets, dishes, etc. Stable for 5 horses and U-catch-em licence. Adjoining 5 acres of level land can be leased.
Included in this outstanding opportunity is an older but solid 7-room house with new furnace, wiring and plumbing. Ample room for tents and parking. Full price $24,900 with your down payment considered.
ANNE McKOWAN
Colony Home Sales
386-3231 385-9909

20 UNIT MOTEL
Dining Lounge Licence
Located to advantage just off the Island Highway near the main cross road of Duncan, one of the Island's most thriving tourist communities. The property comprises complete modern motel facilities — first-rate dining room and lounge with licence, noted for its cuisine, heated swimming pool, 1½ acres completely landscaped and surfaced. A real money maker for a man and wife team.
$175,000 with only $75,000 down. Excellent terms available.
Call Z. M. Hamilton or G. H. Stevenson for full particulars and to view—Anytime at
385-3411
Ker & Stephenson Limited

ROCKLAND AVE.
Conversion, 9 suites — some two bedrooms. Ideal for owner operation. Gross rents $8,080 per year. Settings amongst shrubs and flowers. Price $59,500. Owner will take home as part payment.
43 ROOMS
Lease available, presently a going concern. City centre. A money-maker.
FAIRFIELD
An 8-suite apartment, plus store. Always rented. One and two bedroom suites. Oil heat, no garden. Price $37,500. Terms.
Mr. Randall eves. EV 2-5447
RANDALLS LTD. EV 4-8109

MODERN 4-PLEX
$3,000 DOWN
Can't find an apartment? Check this out for a solid investment. Never a vacancy. 2 BEDROOMS EACH. Good rental location. Top retirement plan. Only $25,200. Act now. Call Mr. K. MacFarlane, 386-2996, res. 384-7677, ISLAND HOMES LTD.

FOOD MARKET
A REAL BARGAIN
Turnover $100 per day. Low rent on lease. One person can operate. Easy hours. Good equipment. A chance to increase your pension by $400 per mo. Owner leaving city. Poss. 1 week. Full price for everything incl $3,000 guaranteed stock, $4,250. Terms. Offers considered.
Stan Hyland, EV 4-8005; EV 3-2320
Financial Survey Ltd.

APARTMENT BLOCK
In a fine location; built very well and a good looking building. Rental history excellent. Down payment is negotiable, and it is possible, because of other business interests and commitments at the present, that the owner would take small real estate as down payment. Ph. H. Bitterman, EV 8-4294; this is a very fine opportunity for you. Morey & Johnstone Ltd.

COMMERCIAL BLOCK
Downtown area. Past rental history excellent. Has a very bright future outlook because of adjacent new business being an amenity. Shows 11¾% return, which is excellent. This is a genuine and excellent opportunity for you who are interested in owning a fine commercial block. Ph. H. Bitterman, EV 8-4294. Morey & Johnstone Ltd.

BUILD OUR CAPITALS FIRST SKYSCRAPER ON APPROXIMATELY FIVE ACRES OF CITY BLOCK IN JAMES BAY. CONSULT RONALD Y. CANNON, 382-7276 (24 HRS.) OF TOWN & COUNTRY REALTY LTD.

SMALL MOTEL
Seven modern compact units plus owner's suite and Coffee Shop. Ideal for two persons. Five minutes to City Centre. Audited statements. Requires $30,000. Balance easy terms. [illegible] Mr. Shaver (Eves. 382-9444), Clarke & Wallace Realty Ltd., 620 Broughton. Phone EV 5-8794.

CONFECTIONERY AND
LIVING QUARTERS
Good building, approx. 650' area. Full bsmt, gas furnace. New wiring. Good lot, commercial zoning. Property, stock and fixtures.
ALL FOR $7,950.00
$3500 cash to handle.
Milt Michael, EV 5-8784 anytime
Douglas Realty Ltd.

LOW DOWN PAYMENT
DUPLEX, VIEW ROYAL — Among trees. Modern 2-bedroom suite PLUS artistic studio suite with sundeck. Each self-contained. Oil-O-Matic furnace. Dr-in garage. Close to all services. Payments $80. Price $9,500. McCandless Realty, 530 Fort. Phone EV 3-6111 or eves EV 2-0570 or EV 4-5655.

$$$ TRIPLEX $$$
Live for free and still make 15% on your investment! Good, steady rental area close to town.
$12,300
LEACH & SPARKS LTD.
EV 3-6217

RENTAL PROPOSITION
$6000
Try your offer on this two-bedroom home. In a good rental area. 1964 taxes $112. Full size basement, separate garage, big lot. Call
S. W. Bridges
GR 5-1405 EV 5-3435
P. R. Brown & Sons., Ltd.

BEER PARLOUR AND HOTEL
Situated up coast. Shows 14%. $55,000 handles half share. Call Ted Chartres at EV 5-1448 or EV 5-5506. Gardner Agencies Ltd.

BICYCLE — OLD ESTABLISHED business. Cheap. Must sell. 702 Johnson St.

147 EXCHANGE REAL ESTATE

TRADE
YOUR OLD HOUSE
for new means money to you. Also we take notes or mortgages as down payment. Life is short! Enjoy it by living in a Kasapi House. See us at 2880 Douglas Street or phone 386-6191. Kasapi Construction Co. Ltd.

FOR SALE OR TRADE—BEAUTIful 2-year Knight 38 ft. x 10 ft. 2-bedroom trailer. Fully equipped and just like new. Will trade for duplex or home with 2 kitchens and 2 bathrooms. Trailer valued at $6,500, cost much more. Will pay cash difference.
Mr. Sudbury, GR 9-1906
RANDALLS LTD. EV 4-8109

TRADE
Your 2-bedroom home in Esquimalt or Oak Bay for this lovely 6-year-old side-by-side duplex. $10,000 Equity. 6% Mtge. Call TED CHARTRES anytime at EV 5-1448. Gardner Agencies Ltd.

SALE OR TRADE FOR VICTORIA house, 6-yr-old Kelowna split-level. 3 bedrooms, living room with fireplace, dining room, electric kitchen, 4-piece bath. $17,500. 385-5151.

147 EXCHANGE REAL ESTATE

APARTMENT BLOCK
Because of business commitments and other business interests, the owner of this very fine, modern, good-looking apartment block, with a very satisfactory rental history, would consider a small or smaller property or real estate as down payment or part exchange. Ph. H. Bitterman, EV 8-4294, Morey & Johnstone Ltd.

VANCOUVER 4-PLEX
Kingsway—never vacant. For V.I. waterfront property, commercial or residential. Owner, GR 7-6065.

149 LISTINGS WANTED

WE NEED LISTINGS
of two and three-bedroom homes in the Cadboro Bay-Gordon Head area. We feature prompt, efficient service.
Please phone P. Sivertsen at 386-3547. CITY BROKERAGE LTD.

Wanted: Large older home, preferably with seaview. Ten Mile Pt. or Cadboro Bay area, under $30,000. Mrs. Fraser, Colony Home Sales, 386-3281.

WANTED — MY CLIENT WANTS 4 bedrooms and a den, full basement, attractive, roomy, older home up to $28,000. Vera Pipes, EV 6-3281 or 658-5116. Colony Home Sales.

WANTED, TWO OR THREE-BEDroom, full basement home in Doncaster-Richmond area. Call Marion Fortier, 382-1801. Colony Homes Sales, 386-3281.

WHY WASTE YOUR VALUABLE time? For prompt service list your property for sale with E. E. Heath Realty, 625 Yates Street.

FOR FAST SALES, LIST WITH DALBY & CO., 1010 BLANSHARD, EV 3-6341.

150 HOUSES FOR SALE

SWINERTON
STEWART CLARK
LTD.
606 BROUGHTON ST. EV 5-2481

CHOICE RESIDENTIAL
AREA
PLEASANT LIVING
This 21-yr-old home is situated on a quiet street of quality homes and is nestled on a well-landscaped, treed, high lot which affords a pleasant outlook from all windows.
Home features:
- 22x14 Living room with FP.
- Large dining room (14x12).
- Large cabinet electric kitchen.
- 3 Bedrooms.
- 4-Piece vanity bathroom.
- Full cement basement.
- Large rec room with raised-hearth FP.
- Workshop area.
- O-O-M heating.
- Drive-in garage.

This is a quality home—see it soon. Full price $18,900 (easy terms).
BRUCE COLEGRAVE, EV 5-2481

$650 DOWN
15 YRS. OLD
TAXES $96 NET
Spotless stucco bungalow just ½ block from buses and schools and just ½ mile from town, featuring:
- 17x13 Living rm with acorn fireplace.
- 2 Nice bedrooms.
- Large cabinet oil kitchen—utility off.
- Separate stucco garage.
- Immediate possession.

DICK JAMES, EV 5-2481

SPARKLING
BRAND NEW
Imaginative home design in a no-traffic neighborhood with every convenience at your fingertips.
- Floor area 1,240 sq. ft.
- 3 Good bedrooms.
- Large living room (20x13).
- Family dining room.
- Well-planned kitchen.
- 4-Piece vanity bath.
- Full basement—O-O-M heat.
- Down payment $1,100.
- Full price $17,800.
- Monthly payment $120 P.I.T.

To inspect this excellent new home, please call
ED JUPP
EV 5-2481 or res. EV 5-0420

OAK BAY
LANSDOWNE PARK
SUPER SPLIT-LEVEL
An ideal family home so well situated for family activity, handy to schools, university, shopping, etc., and having 3 or 4-bedrm accommodation plus family room, double plumbing, nicely appointed living room; "L" dining room, well-arranged kitchen, utility room, large 2-car garage with wide driveway for parking. Secluded garden. Flexible terms. A new listing. Quick possession. Asking $26,900. Please call Mr. Custance, EV 5-2481, or any of our representatives.

B.C. LAND
& Insurance Agency Ltd.
922 GOVERNMENT STREET

HIGH QUADRA
500 FT. ABOVE
SEA LEVEL
Bright, well planned 5-room bungalow in perfect condition, with sweeping view of Olympic Mountains. Thru hall plan, large living room with fireplace, beautiful hardwood floors, bright dining room and modern electric kitchen. Two large bedrooms, full high basement, oil hot air heat. Everything in top condition here. Near bus.
Price ____________$14,950
J. M. Taylor, 388-5555; eve. 384-9909

FAIRFIELD
BEACON HILL PARK
See this good-looking, comfortable, retired couple's cozy, 5-room, nobasement bungalow. Living room with fireplace, 2 bedrooms, kitchen and a utility room, furnace. Hot-air heat. Attached garage.
Price ____________$12,500
J. M. Taylor, 388-5555; eve. 384-9902

EXECUTIVE HOME
ROCKLAND AREA
This beautifully-appointed, six-room, spacious bungalow is being offered at less than cost. Small garden with sunny south aspect. Wall-to-wall carpet over oak throughout. A lady's dream kitchen. Shown by appointment.
Price ____________$25,000
388-5555 Len Cook EV 3-7777

HIGH ON A HILL
Olympic and Sea View
$3500 DOWN
TREED SECLUSION
How can I describe this picturesque ranch type home and make you believe me? When you relax in the living room you will enjoy the cosy fireplace and delight to a magnificent mountain and sea view and the gracefulness of white swans on the shimmering lake in the distance. You can relax on a secluded patio and enjoy this same view while you barbecue, or better still, enjoy your own grounds that are a gardeners delight of shrubs and fishpools and shaded paths.
Three bedrooms, compact kitchen and utility plus an "L" shaped dining room. I still haven't mentioned the compact workshop behind the carport. There is so much—let me show you and then you will believe!
FULL PRICE $17,950
Call Mrs. V. Roberts for appointments to view at EV 3-8117 or EV 2-1998.
Newstead Realty Ltd.

We're Calling It
GLENMANOR PARK
The new subdivision you've been waiting for at Colwood.
- BEAUTIFUL TREED LOTS
Every home custom-built to your requirements by Hucker Construction Co. Guaranteed workmanship. Low taxes.
- FREE LIVING ROOM DRAPES IN EVERY HOME
For further information phone H. Blake, EV 2-6719, or visit our field office at Metchosin and Sooke Rd.
Olympic Homes Ltd.

COLWOOD
2,000 sq ft of living area in this brand new, well-designed, contemporary, Colonial, 2-storey home. 4 large bedrooms, 2 baths, 16'x20' living room with fireplace, dining room, family room, bright kitchen. Double carport. Large treed lot. 597 Ridley Drive.
$500 grant $18,450 net
Terms arranged 478-2656

150 HOUSES FOR SALE

J. H. WHITTOME & CO. LIMITED
ESTD. 1888
Victoria-Duncan-Chemainus
714 FORT STREET

ESTATE SALE IMMACULATE CONDITION
This cute little bungalow has been redecorated inside and out. Cosy living room and separate dining room. Bright, cheery kitchen and 2 bedrooms with spare bedroom or office in basement. The garden is so private you feel as though you have your own estate. Full price $11,500 with low, low down payment. Phone EV 2-4255
WILLS OF WHITTOMES

CLOSE TO JUBILEE HOSPITAL 1712 PEMBROKE ST.
This immaculate home is a HOLLERIN and WILLS EXCLUSIVE LISTING. It must be sold as owners have bought another home. Cosy living room, range, modern kitchen with plenty of eating space, 2 bedrooms with full basement and drive-in garage. All this together with a very pleasant easy-to-care-for garden with seven fruit trees for $13,500 with a low down payment. Drive by if you wish but please do not disturb the owner. For further particulars call FRANK WILLS or SAM HOLLERIN at EV 2-4255.

WOULD YOU LIKE TO BE A PANHANDLER?
Good homes in the Saanich Panhandle are at a premium. This 3-bedroom home is located in the choicest section, close to buses, schools and shopping. Tastefully decorated and different! Lovely, bright living room and in-line garage. Lovely secluded patio at rear and fully fenced lot. Immaculate condition inside and out. If you are looking for a home in this price bracket THIS IS A MUST SEE. Can be handled for $2,500 down.
FULL PRICE $15,500
ORV FOX, EV 2-4255

ONE OF THOSE "HARD-TO-FIND" PROPERTIES
That you are looking for may be in this group:
(1) FOURTEEN ACRES AT SAANICHTON
All good, clean, fertile land ready for the plow. Abundant water. Large older type 4-bedroom farm house. Assorted out-buildings. Suitable for intensive cultivation, horses, or would make attractive holding for future subdivision. Price $37,500.
(2) GORDON HEAD ON ONE-ACRE LOT
Attractive stucco home not quite old enough to vote. Land all cleared and under cultivation. Assorted fruit trees and shade trees. 144 feet road frontage spells subdivision possibilities. Near all schools including University. Owner will trade for modern home in Esquimalt or sell for $18,500.
(3) CADBORO BAY SEA VIEW
Near University campus. Two blocks to shopping centre. Attractive 10-year-old 3-bedroom home. Price $18,500.
(4) SECLUDED ESTATE OLD WORLD CHARM
Three-quarter-acre of parklike grounds. Towering shade trees and assorted fruit trees. Near Selkirk Water. Atmosphere — character—seclusion—privacy — charm. If these are the things you want you will find them here, on a property that is part of our early history. Price $17,000.
(5) BIGGEST TV SCREEN IN THE WORLD
Look out of your living room window and what do you see—a clear view of Tillicum Outdoor Theatre. Free show every night for most of the year. Smart modern stucco home with basement. In spotless condition. Price $11,900.
(6) THE LAZY CREEK THAT EBBS AND FLOWS
For several hundred feet along this property is tidal water that can take you to the far ends of the world. Along the other side of the land is nearly three hundred feet of road frontage presenting interesting possibilities for subdividing. There is 1.67 acres of good fertile soil approximately one acre of which is cleared and under cultivation. An older type 3-bedroom home on the property may not be your ultimate dream home but it is a sound comfortable house with part basement and oil package heating. Plumbed for washer too. When one considers that this interesting property is situated within the 3-mile circle it is a good bet that it will be SOLD TODAY. $3,500 cash handles.
PRICE ONLY $11,500
For appointment to view any of these "Hard-to-Find" properties call
DON BACON, EV 2-4255

INVESTMENT OPPORTUNITY ESQUIMALT CENTRE APARTMENT ZONED
Corner Lot—10,600 sq. ft. ONLY $12,950
1,050 sq. ft. of living area. Large living room and dining room, fireplace in each, 2 large bedrooms, kitchen with large separate eating area. Extra bedroom in full high concrete basement. Automatic oil hot water heat.
To view call BEN McLEOD, EV 2-4255.

SOUTH OAK BAY Floral Stucco Bungalow
Don't miss this one. Attractive and immaculate 2-bedroom stucco has spacious living room with leaded glass doors into cosy dining rm. Step-saving kitchen with eating area. Full basement clean as a whistle with oil heat and laundry. Lovely garden back and front plus vegetable patch. Only 2 blocks to the ocean.
$13,900. FRED CAMPBELL, EV 2-4255.

HIGH QUADRA
Modern 3-bedroom home on large lot. Full basement. Will accept trailer as part payment. For further particulars please phone ALEX MACLEAN anytime at EV 2-4255.

CADBORO BAY VILLAGE
2 bedrooms, dining room, generous living room with fireplace, utility room and large 10x20 garage separated from the house by a vine-covered patio. Only 2 blocks to shopping, schools, churches and sea. Comfortable hot water heating. No basement. Lots of storage room. Set well back on a 70x140-ft. lot. Reasonably priced at $15,500, with terms. To view call STAN MITCHELL anytime at EV 2-4255.

WATERFRONT
Approx. ½ acre of park-like seclusion with a 3-bedroom, 2-storey home overlooking the water. Country living on Admirals Road. A rare property close in and has great possibilities. Priced at $27,500. To view, please call ALEX MACLEAN OR STAN MITCHELL, anytime at EV 2-4255.

CLARKE & WALLACE Realty Ltd.
620 Broughton St. EV 5-8714
Across from Eaton's Car Park

OPEN HOUSE WED. 2-4 AND 6-8 P.M. 1256 REVERCOMBE PL.
Executive home with panoramic view. Three bedrooms. Double plumbing and rec. room. Double garage.
Price $22,950
For prior inspection phone Mrs. Wallace or Mr. Gee. EV 5-8794, GR 9-1437, EV 3-8207.

LOVELY HOME, 3 BEDROOMS plus. Water, oil heat, no steps. Ideal home for retired couple or small family. This home must be seen to be appreciated. For appointment phone 477-6750 or 479-3338. Good terms available.

PEMBERTON HOLMES Ltd.
1002 GOVT. 384-8126
"FOUNDED 1887"
50 COLOR PHOTO WINDOW DISPLAY

GONZALES BAY
Just steps from the beach, we have a spacious 4-BEDROOM home ideally suitable for the larger family. Check these features:
1. Living room, dining room, and master bedroom, floors, and stairs beautifully carpeted with work-saving wall-to-wall carpeting.
2. Rumpus room in the high basement for family activities.
3. Double plumbing.
4. Small, easy-to-maintain lot on a quiet local traffic street.
Yes, it's an older home but recently renovated with new roof, new stucco and automatic furnace, etc.
JUST THINK
All this for the modest sum of $11,500—$1,500 down. See his at your convenience. Call EV 4-8126 EV 5-0795, ask for Mr. Greene.

GONZALES AVENUE
A rare opportunity to buy your home in the most attractive and highly desirable residential district. It's a neat 3-bedroom stucco bungalow in a beautiful setting of lawns and rockeries, handy to good bus service, schools, park and churches. Owner's transfer permits us to offer this excellent property for the sacrifice price of only
$14,300 for quick sale
Terms may be arranged to suit purchaser. Act quickly on this one. Call NOW, EV 4-8126, EV 5-0795, ask for Mr. Greene.

EXCELLENT VALUE AT ONLY $17,200 3-BEDRM SPLIT LEVEL
Two-year-old stucco home with shake roof, close to university. Slate entry through hall to secluded garden with treed protection at back. Gracious living and dining rooms. Twin steel sinks and ash cupboards in efficient kitchen; nook opens through sliding glass doors to sun deck privacy. Finished garage in full high bsmt. Low traffic, good residential area. Existing 6¼ 6½% mortgage permits down payment of only $2,200.
Call Barney Hughes
EV 4-8126 386-6688

CORDOVA BAY EXCLUSIVES
COLONIAL
Luxurious 3 bedrooms, den, family room. Running stream through the front yard has been made into a Japanese garden. The best of materials, workmanship and imagination have gone into this home. Full price $28,500—terms available.
SEAVIEW
Modern 2 bedrooms located high on Claremont Ave. Full basement, semi-finished family room and sundeck. Located in a prestige area of high-priced homes. Sweeping seaviews from every room. Full price $19,000, terms available.
SEAVIEW
The cutest 2-bedroom home in Cordova Bay. Owner has just completely renovated. No STEPS, drive-in garage and laundry room are just a few of the many extras. If you like CUTE HOMES phone me for the address. Full price $12,700, terms available. Mr. Ottmann, Ph. EV 4-8126, eves. 658-8888.

JUST ON THE MARKET SECLUSION
This most attractive white siding bungalow nestling in a setting of native Oaks, Firs, Pines as well as imported Cypress and other evergreens. 13x15 living room with arch fireplace, spacious kitchen, wired. Two bright bedrooms, concealed stairway to space for two more up. Four piece Pembroke bathroom. Full cement basement, garage. Pkg. oil hot-air furnace, glass-lined electric domestic hot water. Lot 50x150 and the bus stops at the door. CLEAR TITLE. FULL PRICE ONLY $12,000.
EV 4-8126 W. Woodley EV 4-2830

OAK BAY NORTH UNIVERSITY AREA DE LUXE EXECUTIVE HOME
This very attractive property contains all that one could wish for. Built 5 years ago, it features sunken [...] and raised (slate) hearth fireplace. The dining-room has sliding glass doors which lead to a large sun deck—super kitchen with built-in Tappan range. 3 bedrooms and den or 4 bedrooms—cupboards galore. The master bedroom has bathroom en suite and there are also two additional bathrooms. In the developed basement you will find a lovely family room 27'x14'6" with fireplace. The landscaping on this 77x160 treed lot is a delight.
PRICE $32,000
View by appointment only (Sorry, No Drive-by)
EV 4-8126 Eric Day EV 5-8727

3 RETIREMENT HOMES $11,000 CURIOUS? RON SCATTERGOOD 382-3549

BYRON PRICE, EV 5-2458

HANDYMAN'S SPECIAL STADACONA PARK AREA
YOUR DOWN PAYMENT will handle this older but solid 4-BEDROOM PLUS DEN HOME. Living room, dining room, large kitchen, utility, 3-pce. bath, roughed in for 2nd washroom. 2 fireplaces. Large entrance hall. Basement. NEW O-O-M FURNACE, wiring, COPPER PLUMBING. LOT ZONED for MULTIPLE DWELLING. A paint brush would work wonders here, so inspect then make us an offer. MOVING, MUST SELL. Asking $11,900.
ANNE McKOWAN
Colony Home Sales
386-3231 — 385-9009

HIGH QUADRA LOW DOWN PAYMENT
This 15-year-old home has 2 bedrooms plus 2 more in the basement. Compact living room, kitchen with dining area. Hot water heat. Low taxes. Electric stove and drapes included.
FULL PRICE $12,300
Call Mrs. V. Roberts, EV 2-8117 or EV 2-6908.
Newstead Realty Ltd.

OAK BAY
Willows area toward Uplands slope. Wonderful family bungalow, 3 bedrooms, large living room with fireplace, separate dining room, cabinet electric kitchen, beautiful condition. Full basement, oil heat. Quiet location and street. Floor area 1,457 sq. ft. Clear title. Terms available. Full price $17,000. Please call Ted Graves at EV 5-1448 or EV 2-5513. Gardner Agencies Ltd.

$300 DOWN
Duplex, good condition. New floors, redecorated inside and out. Fully rented to steady tenants at $122.50. James Bay location. Total price $8,300. 384-1998 or 478-1107.

BY OWNER, ESQUIMALT, 3 BEDroom tri-level, double garage and sun decks. $18,500. Terms. Phone 384-2405.

OOK PIK

TIGER

BOORMAN INVESTMENT CO. LTD.
1111 GOVERNMENT STREET

STARTER OR RETIREMENT BUNGALOW
Quiet street in Langford (where taxes are no problem). Semi-secluded ¼ acre lot and modern two-bedroom no-step bungalow with many wanted features plus the restful atmosphere of fruit, willow, dogwood and other trees. Growing family have just OUTGROWN this little gem!
ASKING $8,300
TERMS, OF COURSE
Phil Simpson, 383-7124 anytime

2 ACRES PLUS 4-YEAR-OLD HOME
Within the 7½-mile circle, near school, store and transportation, we offer this well-built, 2-bedroom cottage. Good water supply and ideal for gardeners, animal lovers, seclusion lovers. Corner lot given exceptional access. Possible VLA. Reasonably priced at
$12,950
Clayton Warren, 383-7124 anytime

FAIRFIELD RETIREMENT SPECIAL FULL PRICE $13,950
This delightful modern home is situated in the loveliest part of Fairfield just 3 blocks from the sea and 2 blocks from shopping plaza, with bus close by. There is a large beautiful living room, separate dining room and 2 bedrooms, full basement with extra room. If you are looking for a home in a quiet area, yet close to all conveniences, phone me now to see this very special home.
Mrs. Browne 383-7124 anytime.

ESQUIMALT NEW NO-STEP BUNGALOW
3 bedrooms, spacious lovely living room with Roman tile fireplace, mahogany cabinet electric kitchen with fan, large lot with fruit trees, shrubs, etc. Only a short distance from Saxe Point Park, close to shopping and schools.
ASKING ONLY $13,900
Frank Marshall, 383-7124 anytime

SWIMMING POOL AND 2.1 ACRES
SOUNDS LIKE A BARGAIN
WELL IT IS!
The home has approximately 1,100 sq. ft. of living space. Living room with fireplace and wall-to-wall carpet, guest-size dining room, 2 bedrooms, cabinet electric kitchen, 4-piece colored Pembroke bathroom, utility room wired for washer and dryer. There is also a barn for a pony and chickens, 1 single carport and a double carport, plus a cute 10x20 cabin for the kids to play in.
PRICED AT ONLY $16,500
Exclusive with Erik A. Bruhn 383-7124

SECLUSION IN THE MODERN WAY
High on a hill offering almost complete seclusion, this very modern 4-bedroom home has large living room, dining room, family room and kitchen opening to large sundeck.
Mrs. Cross 383-7124 anytime
After 5 p.m. — 383-6806

PANORAMIC VIEW
Beautifully landscaped home with 2 (or 3 bedrooms) and panelled den with fireplace, large living room with sea view, [...] electric cabinet kitchen. Secluded patio, basement, and double garage. 5 minutes from downtown. Possible VLA.
ASKING $27,500
WITH LOW DOWN PAYMENT AND EASY TERMS
Mrs. Warren 383-7124 anytime

BROWN BROS. AGENCIES LTD.
2125 Blanshard Street
EV 5-8771 Anytime

OAK BAY SIDE-BY-SIDE DUPLEX
Situated on quiet hilltop street with panoramic views of sea, mountains and city. This THREE-bedroom modern duplex has parklike setting with large double lot. Beautifully landscaped. Excellent construction and floor plan. Terms at $33,500. EXCLUSIVE with GEORGE THORNELOE, EV 5-8771.

THIS WEEK'S SPECIAL
3 - 3-Bedroom home in High Quadra $13,900
3-Bedroom home, full basement, Carey Rd. 2½ yrs. old $14,950
4-Bedroom home, developed bsmt., 5-yrs-old $17,900
3-Bedroom home, developed bsmt., lovely views, Pat Bay Hwy. $20,500
Let us show you these easily financed homes now.
Sheila M. Trapp EV 2-1782
Mrs. J. Waldron GR 9-7360
Colony Home Sales 386-3231

FAIRFIELD STANNARD AVE.
Excellent 2-bedroom [...] with extra room in basement, presently used as a bedroom but would make a comfortable den or playroom. Large living room with separate dining room. Oil hot-water heat. Drive-in garage. Separate basement utility room. Nice lot bordered with flowering trees and shrubs. $3,000 down payment with full price $14,500. Call Ellwood Nauli at EV 2-8117 or 386-4530.
Newstead Realty Ltd.

FOR SALE TODAY
One-bedroom semi rural retirement bungalow. Priced to sell at $6,950. Financing available to good credit.
Call Don Harvey Ltd.
EV 5-8167

BY BUILDER
1250 TATTERSALL. NEW 3-BEDroom, 1½ bath. $500 grant. $19,100 net. GR 7-3728.

TOWN & COUNTRY REALTY LTD.
2379 Douglas Street
EV 2-7276

OPEN HOUSE WEDNESDAY, 1-4:30 793 GLADIOLA REDUCED TO $11,900
LOOK WHAT YOU GET
A very versatile stucco bungalow on the high end of Gladiola St. where you have a lovely view of the mountains. Only ½ block to bus. This well-kept home could be suitable for a couple—but also, using the enclosed stairway to two extra bedrooms, it can easily be a family home. Full basement has drive-in garage—new package oil furnace, bronze hot-water tank, new wiring. A hobby room and extra 2-pce bathroom. Lovely well-kept garden and lawn. New Duroid roof. This house is spic and span throughout. Low taxes.
P.S.: If you would like to have more property you can purchase two extra lots at the rear. This would make it suitable for VLA. B. LAWLESS in attendance, EV 2-7276. May consider renting with option to purchase.

EXECUTIVE HOME
Situated high on a hill on well-landscaped lot overlooking Swan Lake stands this lovely 3 to 4-bedroom home. Only 4 yrs old—includes a well-appointed kitchen with bar and eating area. Parquet floors, 12'x12' dining room with built-in buffet leads 2 steps up into raised 16'x24' living room, beautifully oak floored. Dividing these two is a floor-to-ceiling Swedish modern fireplace. Basement has near-finished recreation room and plumbing facilities. Also plumbed and wired for washer and dryer. Priced at $22,000. Phone F. COLOMBIN, EV 2-7276, eves. 386-4579.

COOK—COLLINSON
Situated a short distance from St. Joseph's Hospital is this completely remodelled three-bedroom home. Bright living room, large family dining room with built-in buffet. Large kitchen with stainless steel sink, new cupboards. Through hall. 2-pc. bathroom on main floor. Upstairs has three large bedrooms, 4-pce. bath and linen closet. Full basement has new package oil furnace, new wiring and copper plumbing. New glass-lined water tank. This home has been redecorated inside and out and has all the amenities of a new home—at an old house price. To view inside (which is necessary) call Mr. Lenham at 382-7276 or 388-6328.

EAST OF ELK LAKE ON 1 ACRE (VLA?) 2,000-SQ. FT. TRI-LEVEL 1 YEAR OLD
Ultra-modern spacious 4-BR residence with large LR (granite raised hearth FP against teak wall); large DR; Rumpus room (large); ultra modern spacious kitchen; patio with barbecue, separate wired 12x14 stucco and cedar siding workshop to match the home, double carport, black-top circular driveway, etc. etc. Call R. Y. CANNON, 382-7276 (24 hrs). Asking $35,000.

TO CLOSE ESTATE
A nice 4-plus bungalow with full basement and new oil-o-matic heating system. Near Jubilee Hospital on a nicely landscaped lot. Separate garage. Ideal for retired couple. Cash will get you a discount or $1,000 down and $75 per mo. will buy it. Try an offer. Asking price $8,900.
EV 2-7276 Mr. Ludlow EV 5-8160

HARRY FOSTER LTD.
Opposite "The Bay"
1732 DOUGLAS, EV 2-3166

$7500 $7500 OVER ½ ACRE!! QUADRA ST. SURPRISE HOUSE!!
(Low Down Payment)
This is a dandy house for starting outers—or retired people who are full of ARTISTIC trends. It's a beautiful piece of land—very secluded—with large trees around—much in need of landscaping—and the house is in need of some artistic frills outside—but is most pleasant inside. There is a nice living room with a fireplace, good floors, little dining room, compact kitchen, bathroom, utility, and two bedrooms up a wiggly staircase. No basement, but good wiring and general construction. Building about 35 years old. A large old fashioned verandah would make this home look like Aunt Sarah and Uncle Dudley's cottage. It's a wonderful buy for a handyman. Please call Mr. Smithers, EV 2-3101 or 656-3289 evenings.

SEA VIEW
A real panoramic view, not just a glimpse, probably cannot be duplicated. Beautiful garden. Terraced—landscaped, walls, many shrubs, weeping willow and rose bushes. 7 fruit trees just starting to bear. Vista Heights near Spencer Castle and parkland, about highest spot in town. House faces south into the sun overlooking city. Near bus and golf course, about 1½ miles from city centre. Oil-O-Matic hot water heat, full high basement—rumpus room. Living room with nice fireplace, looks over city, sea and mountains. Master bedroom with sea view, kitchen with sea view. Only one close neighbor. Surrounding homes of good quality. Owner will finance, modest down payment considered. The view is worth the money, so is the house—$18,900. Private sale. GR 8-2894.

BRAND NEW LISTING UNIVERSITY DISTRICT
Modern, clean, comfortable, 3-bedrm home with full bsmt and room for future expansion. Fully fenced back yard, playhouse, drive-in garage. Near the end of a cul-de-sac—no traffic problems for your little people here! Close to 3 schools and Uvic. $14,500. Mrs. Fraser, 386-3231, Colony Home Sales.

GARDENER'S PARADISE — VERY charming older home on approx. half an acre of property at Sidney. Sea view from living room, 2 bedrooms plus sewing room. Retirement perfection for only $9,500. For further information call Mrs. Neill, EV 2-8117 or EV 3-0304. Newstead Realty Ltd.

WESTERN HOMES LTD.
817 FORT STREET

"OAK BAY" "141 FOOT FRONTAGE"
This delightful piece of property is offered for sale only because of extenuating circumstances. It comprises two lots; one is 50 ft. and the other 91x120 ft. On the 50-ft. lot is a seven room stucco home. [...] dining room, den and spacious kitchen on main floor. 3 roomy bedrooms and Pembroke bath up. Part basement has O-O-M Hot Water heating plant. This property can be purchased separately or in one parcel. Excellent terms. For details call Mr. Evans, 383-2137, Eves. 385-5553.

"ROCKLAND AREA"
"½ ACRE"
"TRADES CONSIDERED"
"MODERN RANCHER"
1,650 sq. ft. of modern living, surrounded by beautiful lawns and trees affording privacy and seclusion. The gracious LR is 20'x16' plus 10'x10' DR on the L. Floor-to-ceiling FP with raised hearth. Three roomy bedrms and large vanity bathroom. All-elec cabinet kitchen. Basement has 22' Rumpus Room, workshop and laundry room plus extra bathroom. All windows are double glass and a full-length aluminum awning covers the front patio. O-O-M heat and attached garage complete this executive-type home. Any reasonable terms considered to a responsible buyer.
Full Price $24,950
For appointment to view call Mr. Evans, EV 2-2137, eves EV 5-5553.

"$690 DOWN" "WALKING DISTANCE" "4 OR 5 BEDROOMS"
Dandy older family home — good repair — area of nice homes. Close to downtown. Large recep hall — Lge LR — very large DR with FP — Spacious elec cabinet kitchen — SS sink, dining area. Open stairs to 4 large bedrms — new 3-pce bath. Full bsmt — new pipe O-O-M furnace — new 100-amp service and wiring — new glass-lined elec HW tank — new copper plumbing — recent Duroid roof. Redecorated inside (outside needs painting). Extra toilet in the bsmt — Laundry trays — Lot 50' by 104' — back newly fenced. Taxes $88.00 net. Monthly pmts $86.20. Could be five bedrms if desired.
$9650
ROY SMITH
EV 2-2137 Anytime

F. N. CABELDU LTD.
1212 Broad Street EV 3-7174
Established in 1920

GORGE NEW LISTING
An older home of 1,320 sq. ft. in immaculate and excellent condition consisting of living room 17'x14', separate dining room 18'x12', two large bedrooms, kitchen and bathroom plus extra room of 200 sq. ft. in full basement; auto oil H.A. heating; drive-in garage. Built on a double lot, 100'x125' with a lovely garden, many shrubs and 12 fruit trees. Price $17,500.00. Please call R. F. Gorely or J. F. Cabeldu, EV 3-7174 or eves. GR 7-0732.

BUNGALOW CLOSE IN
Clean five-room stucco bungalow, full basement, package auto. oil heating; drive-in garage, extra bedroom down, fenced rear lot, fruit trees. Clear title. Full price $9,500.00
Call Mr. Hamilton, GR 7-1305.

OAK BAY 3 BEDROOMS
This smart looking home is situated in a choice residential district. Good size LR, guest-size DR, attractive kitchen. Full basement, oil heating. Price only $17,000.
R. F. Harris EV 3-7174 or GR 7-2098
F. N. CABELDU LTD.

ESQUIMALT SPECIAL BUY OF THE MONTH
White stucco 2-bedroom home amidst a lovely secluded garden. Large living room with granite fireplace, electric kitchen, loads of cabinets, full basement, hot water heat. With good credit rating you could buy this for as low as $300 down and $80 per month at only
$8,950
Call GEORGE CHAN or FRED BERGMAN, EV 5-6741. Northwestern Securities Ltd.

GORDON HEAD QUALITY DESIGN
Here is truly the ideal home for the retired businessman. Setting is very pleasant with glimpses of sea. Wide blacktop drive to double garage. [...] in natural wood and Zeidabrae. L.R. is large with stone fireplace, wall-to-wall carpet and mahogany panelling. Kitchen is the most functional available. Recreation room has raised fireplace. This residence has many extras too numerous to mention. Call Mr. James, 386-2966 or 382-6767 and be first to view. ISLAND HOMES LTD.

EXECUTIVE HOME SACRIFICED TO CLEAR
1,700 sq ft architecturally designed home in Mount Douglas area. Wall-to-wall broadloom. 4 bedrooms, two bathrooms, professionally landscaped. Sacrifice price $18,950. NHA mortgage $14,000, $118 mo P.I.T. Owner will discuss terms on request. Principals only. 1471 Jamaica Road. GR 7-2098 for directions.

JUST
½ a block from the sea. Fairfield district; 3-large-bedroom home with 16x16 kitchen, lovely large living room, full 8' basement including delightful oak-floored rumpus room with fireplace. Just 9 years old. $3,000 down. FP $18,500. Call Ivor Dimond of Price Dimond Realty, 386-5479 anytime.

New N.H.A. in Lake Hill. Four bedrooms, basement. Has $1,400 worth of 'Extras'. Net full price, $16,850, with $1,655 down, including all legal fees. A 'Medallion' home. Call Mr. Jones, GR 9-1306 or EV 4-5112.

VICTORIA CONSTRUCTION LTD.
GR 9-1306 EV 4-5112

NORTHWESTERN SECURITIES of Victoria Ltd.
909 GOVT. ST.
EV 5-6741

OPEN HOUSE Wed., Fri. and Sat. 2-5 p.m. 1080 JOAN CRES.
Located in the Rockland area with over 2000 sq ft of modern living—complete with 4 bedrooms, den and rumpus room, 3 bathrooms PLUS many added features including heated and filtered swimming pool.
$5000 WILL HANDLE
FULL PRICE $30,000
John Neff, EV 5-6741

BRAND NEW
3-bedroom, Cathedral Style entrance family home, situated in the Quadra area on a cul-de-sac. Large living and dining room with cabinet electric kitchen, full basement and double plumbing. Excellent terms with $2,000 down.
FULL PRICE $17,100
John Neff, EV 5-6741

$1000 DOWN 3 BEDROOMS
(GLANFORD AREA)
Attractive 3½-year-old 3-bedroom bungalow of over 1,100 sq. ft. and close to schools and transportation. Nice high location among newer homes with unobstructed views. OWNER TRANSFERRED and anxious to sell with very attractive TERMS, at price of $14,900. Call CLARE BELCHER, EV 5-6741.

DRIVE BUY 4118 GLANFORD $5,300 FULL PRICE $500 DOWN $60 PER MONTH
Phone me now at EV 5-6741. Ask for
John Molyard
EXCLUSIVE

MONTREAL TRUST
1061 Fort St. 386-2111

AN OAK BAY SPECIAL
Most attractive, very modern duplex completely separate in heating and services. Each unit has two twin-size bedrooms, four-piece bathroom, large living room with fireplace and modern kitchen. Full concrete basement with drive-in garage and laundry plumbing. The land is well landscaped with large cement patio at rear. Price $35,000.
Call A. A. CHAUVIN
386-2111 or 383-2826

SEAFRONT OAK BAY
Four-suite apartment, two with three bedrooms and two with two bedrooms. All new appliances and wall-to-wall carpeting. Gorgeous unobstructed sea views.
Full Price $59,500
Call JOHN WATSON
386-2111 or 477-3677

FERNWOOD
Excellent two-bedroom home with large living room. Owner has rewired and insulated. Real good value and also excellent view of the city. Priced at $8,750. Good terms.
Call STAN PERKINS
386-2111 or 477-1422

MONTREAL TRUST PHONE 386-2111

LOW DOWN PAYMENT ALL THIS FOR $12,750 PRIVATE BOAT LAUNCH!
This very attractive 2-bedroom home has just about everything. In-line living and dining room with fireplace framed by large mirror. 12x12 cabinet electric kitchen. A beautifully panelled recreation room with extra sleeping room. Drive-in garage, oil furnace. Lot is 237' deep and backs onto the Colquitz River. Fruit trees. Exclusive listing with Colony Home Sales. Call Joyce Miller for speedy viewing. 386-3231 or 385-6181.

5 BEDROOMS 2 LOTS
Are you searching for a good older family home with oil hot water heat, good size rooms with full basement with ground level entrances, lots of workshop area, close to all schools, and on 15-minute bus line?
FULL PRICE $10,950
You'll need $2,000 down. Call Mary Fraser now, at EV 2-8117 or EV 5-4333.
Newstead Realty Ltd.

HILLSIDE — DONCASTER
A spotless, older-type home with large cabinet kitchen, living room, dining room, 1 bedroom and bathroom on main floor. In-law suite upstairs. Large, heated room in full basement. New furnace, copper plumbing and heavy wiring. Price $10,500 with low down payment. Phone Marion Porter, 382-1901
Colony Home Sales. 386-3231

New, N.H.A. 3-bedroom home at 980 Admirals Road. Two full bathrooms, built-in range and hood-fan and over $1,400 worth of items normally subject to extra charge. Full price net $18,950, complete down payment $2,300 including all legal fees. Mr. Jones, GR 9-1306 or EV 4-5112 for key and appointment to view.

VICTORIA CONSTRUCTION LTD.
GR 9-1306 EV 4-5112

QUADRA AREA
1355 MERRITT ST.
3-bedroom, full basement, drive-in garage, mahogany finish. $500 bonus. Builder. EV 3-3674.

KER & STEPHENSON LIMITED
680 Broughton Street
EV 5-3411, Day or Night
(Member M.L.S.)

SAANICH ROAD $5,000 CASH
Three room cottage on good lot. Ideal for retired couple. Clean and warm.

COLWOOD $13,500
3-year-old home on quiet street yet close to all facilities. Good living room and fireplace, 3 bedrooms, full high basement. Down payment—$1,500.
Michael G. Watton 385-3411

HIGH QUADRA OVER HALF AN ACRE $15,950
A very smart 3-bedroom home close to good schools and bus, comfortable living room with heatilator brick fireplace. Lovely sun room, spacious kitchen with nook. Attached separate garage. Utility room. Good level land divided into four lots, 2 could be sold or suitable for VLA.
Russ Fenton - Anytime - 385-3411

COOK STREET DRASTICALLY REDUCED
Two 2-bedrm suites, one 1-bedrm suite. Close to Beacon Hill Park, shopping and transportation, newly renovated. Ideal for retirement revenue. Was $20,500, now only $17,000. To view contact Mr. Fitzsimmons, GR 7-3612 or EV 5-3411 anytime.

FAIRFIELD—$24,900 TRADE CONSIDERED IMMEDIATE POSSESSION
Ideal family home on beautifully landscaped lot on Fairfield. This home is most appealing with dutch doors back and front, large living room with corner brick fireplace and wall-to-wall carpets. The bright airy kitchen has a custom-built breakfast nook and access to secluded patio in rear. The three bedrooms and family room are panelled and have ample closet space. The utility room is more than adequate and also contains the oil hot-water heating system. Separate garage. A home for a discriminating home seeker.
Russ Fitzsimmons or Michael Watton at 385-3411.

GARDNER AGENCIES
890 FORT
EV 5-1448

OAK BAY 4 BEDROOMS $18,500
Beautiful family home is offered for sale for the first time. It comprises a large LR with oak floors, two BRs, kitchen and utility on the main floor, 2 or 3 BRs up. Full basement with drive-in garage, oil hot water heat. For further particulars call
GORDON MARSHALL
JACK GLOVER
EV 5-1448 anytime

FOR A COUPLE
4-room starter home, full basement, automatic oil heat, spic and span. $7,500. Drive by 1782 Bay Street, then call
TED CHARTRES
EV 5-1448

INVESTMENT FOR HANDY MAN
2 small homes, close in, on good size lots. Owner says she must sell. $10,500 for both, or offer, with small down payment. Potential rents, $55 on each. Call
TED CHARTRES
EV 5-1448

FAIRFIELD REALTY
335 COOK ST.

FAIRFIELD CHOICE AREA
Modern 2 or 3-bedroom home. Large living room with fireplace, gleaming hardwood floors, dining room, [...] kitchen, full cement basement and automatic oil heat. Carport for 2 cars. Priced at $14,000. Call Del Hoegl, EV 5-9765 or EV 3-1043.

JASPER PLACE AREA
Lovely 3-bedroom house. Plenty space for rec room or extra bedroom in FC basement. HW floors throughout. Very well kept yard with lots of fruit. 5¾% mtge. A good buy at $13,200. Call Del Hoegl, EV 3-1043 or EV 5-9765.

SOOKE
Comfortable quiet living, right in the village. Superior built stucco bung. of 5 rooms plus. Has 14x20 L.R., separate D.R., large, elect. kitchen, 2 large BRs and Vanity bath. The basement level has all tile floors. The rumpus is large and bright. There's a large B.R. with built-ins, also a utility. Plumbed for W and D. O-O-Matic heat. Attached carport. Net taxes $90; lot is 70x150, well fenced and landscaped. Medium D.P. Bal. at only $90 per mo.
Terrific Value at $14,300
Roy McGillivray, 385-4794.
Morey & Johnstone Ltd.

OAK BAY
MUST BE SOLD. ELDERLY OWNER MOVING TO APARTMENT. This 3-BR (and one down) stucco bungalow is the best buy in Victoria. PRICED AT ONLY $12,950 with $3000 down. Balance at $90 per month. DON'T WAIT. Phone CARMAN ANGUS.

BY OWNER
5-year-old stucco bungalow, excellent condition throughout; wall-to-wall carpet, panelled living room, two good-sized bedrooms. Conveniently located, terms. 384-6675.

LOVELY 3-BEDROOM BUNGALOW, picturesque landscaped garden. Price $12,500. Owner 388-3633.

P. R. BROWN & SONS LTD.
762 Fort Street 385-3435
Homes Shown on TV Channel 6 Noon Show Every Thursday

SUPERB VIEW GORDON HEAD
Expensive drapes and wall-to-wall carpeting in beautiful condition are included in this three bedroom, immaculate home. Basement is complete with rumpus room and a fourth bedroom or den. Fully landscaped lot also in immaculate condition. A clear title home well priced at $24,500, with good terms. Call S. W. Bridges, GR 8-1455, EV 5-3435.

MODERN FUNCTIONAL CHARMING
CLOSE TO OAK BAY AVENUE
A choice split level home.
- 4 years young
- Large living room with floor to ceiling fireplace
- Large dining "L"
- Knotty pine kitchen with BUILT-IN APPLIANCES
- Up 6 stairs from main floor to 3 [...] bedrooms and vanity bathroom
- Down 6 stairs to lovely rec. rm., 2nd bathroom, and large utility-storage
- Wall-to-wall carpet over oak floors throughout living room, dining room, halls and stairways

Quality is obvious in every inch of this house—when you see it you will agree that it is very fairly priced at only $30,800. Good terms. For app. to view, please phone
MRS. BAXTER
EV 5-3435 anytime

HIGH QUADRA
IN-LAW SUITE
10-year-old 3-bedroom stucco bungalow. Very well built. Excellent in-law suite in basement. Could be rented to close relatives for $60 monthly.
$17,300
TERMS TO GOOD COVENANT
ERIC. A. MACFADYEN
EV 5-3435 24-hour-service

SUBURBAN LIVING AT ITS BEST
Low tax area
2 years old
Cathedral entrance
Attractive living room with fireplace
Dining room and well-planned kitchen opening onto sundeck above carport
3 bedrooms
4-pce. Vanity bathroom
Lofty basement with 4th bedroom and rumpus room started
Drapes, carpeting and mirrors included
$15,900
Call Mrs. Martt 385-3435 anytime

LOOK NO FURTHER CATHEDRAL ENTRANCE. CONTEMPORARY STYLING. CORDOVA BAY
- 3 Bedrooms
- 4-Pc bath up — 2-pc down
- Large living room with Roman tile floor-to-ceiling fireplace
- Sliding glass doors to patio area
- Modern cabinet kitchen with garburator
- Good sized dining area
- Laundry room off kitchen
- Plumbed, and wired for dryer
- Extra insulation to ensure economy from the modern electrical heating system.
- Electric hot water
- Large lot facing two roads

$15,700
LEN KNIGHT, EV 5-3435

GORGE AREA
3 Bedrooms plus extra boy's room in the basement plus workshop.
Unfinished rumpus room with bar and extra 2-pce bathroom in basement.
LR 24x12 including 10x10 dining area. Well-designed labour-saving cab electric kitchen.
Thru hall plan. All this plus drive-in garage and cement patio.
ONLY 4 YEARS OLD
$14,950
CONVENIENT TERMS
ERIC A. MACFADYEN
EV 5-3435 24-Hr. Service

MAGNIFICENT VIEWS FROM A LOVELY HOME
This lovely five-room home is set amongst other nice homes on Blackwood Hill with a panoramic view of the mountains. The house was constructed by a master builder and even the basement is fully lined. The living room is 13x16 with a fireplace and the bathroom sits between two large bedrooms. The centre hall runs through to the kitchen which is separated from the dining room by a built-in buffet. The full high basement contains a new automatic oil furnace. The home is heated by hot water system. The drive-in garage is at ground level. The compact garden is contained by a high stone fence and a few minutes each day will keep the garden immaculate. Drive by but do not disturb the owner. Price is $14,700 and the location is 1104 Topaz Ave.
GEORGE S. LEE
RES. 479-1906 BUS. 385-3435

A SNUG BUNGALOW FULL CONCRETE BSMT. AUTO OIL HEAT $11,200 LOW DOWN PAYMENT
There is a rumpus room and a spare room in the HIGH, dry basement; two bedrooms; large living room with fireplace; bright, sunny family-size kitchen with a utility or spare room off. Shopping centre within two blocks, school across the street. An excellent starter home for a young family.
CALL S. W. BRIDGES
EV 5-3435 GR 8-1455

ESQUIMALT DUPLEX
Side by side duplex in very good condition, consists of living room, kitchen and one bedroom each side.
— NO STEPS —
and easy walking distance to shopping and bus.
ASKING $9,900
LEN KNIGHT, EV 5-3435

SO MUCH FOR SO LITTLE
Spacious living accommodation for a large family is offered here. Six rooms comprising a large living room, big family sized kitchen with pantry, 4 bedrooms, bathroom. There is a full cement basement and a separate garage. This property is in excellent condition and located close to schools and transportation. Offered at the low price of
$8,200
Mrs. J. Thomson
385-3269 385-3435

NEW HOME — PRIVATE SALE
Drive by 1630 Christmas Ave. and look over the outside of this lovely new 3-bedroom home, just completed and ready for occupancy. The large living room has a fireplace, and the dining room opens onto the sundeck. All the floors are hardwood, and the heating is automatic oil hot air. The wiring provides for electric range, washer, dryer, and dishwasher. In addition to the large 4-pc bathroom, the master bedroom has its own private 3-pc. bathroom. Total main floor area 1,250 sq. ft. Price $21,900. Call 383-5025 to see inside (principals only please).

$20,900 — FAIRFIELD
Grand entrance and living room and large dining room, four bedrooms, two bathrooms, full basement. $7,000 down. For the executive and his family. Built 5 years, better than new.
MARCONI REALTY 630 VIEW
386-3941 anytime Fred Marconi

BY OWNER — GORDON HEAD. Five-year-old ranch style house, 5 large rooms. Full basement. Lot 87'x205'. Clear title. Close to all schools and bus. GR 7-8858.

150 HOUSES FOR SALE

OAK BAY REALTY
FOR OAK BAY HOMES

A QUIET STREET IDEAL FOR CHILDREN SOUTH OAK BAY
The owners of this immaculate bungalow chose it because of its location and suitability as a home for a young family. It is close to schools, on a quiet street and easy to manage. There are 3 bedrooms and 4-pce tiled bathroom on the main floor and a bedroom and 2-pce washroom in the high full concrete basement. The kitchen was completely modernized two years ago and has a large dining space adjoining. There is a good sized living room with fireplace off the entrance hall. The price of this fine property is $16,900 and attractive financing arrangements can be made. For further information, please call J. W. Ritchie, EV 5-7707 anytime.

ONLY $16,500 A FAMILY HOME FEATURING GOOD LIVING ACCOMMODATION
Living room, separate dining room, large modern kitchen, 3 bedrooms and a den. In addition—a music room, sundeck, and a 3-room finished suite with plumbing in the basement. This home is in excellent condition as to decorating, both inside and out. Lawns and garden in first class shape. You must see this home to appreciate the value it represents. Priced to sell at $16,500. Call Stan Gray, EV 5-7707 for an appointment to view.

NORTH OAK BAY CHARM & SECLUSION
In an area favored by those who seek quiet enjoyment, this older, but beautifully maintained home is ideal for the retired, yet has accommodation for a family. A charming living room, guest sized dining room, 2 bedrooms and den, or 4th bedroom. Large kitchen. 4-pce bathroom. Full basement with extra plumbing, automatic heat, and drive-in garage. A very pretty secluded back garden with service lane. With clear title, this is priced to sell. Full price $17,500. Call R. Reynolds, EV 5-7707 anytime.

UNIVERSITY SCHOOL AREA $14,500
A sparkling family home, all on one floor. Featuring a large living room with fireplace, 3 bedrooms, a good size kitchen with enamelled metal cupboards, stainless steel sink. A full basement containing a workshop with built-in cupboards. Finished area for a rumpus room, modern oil furnace, drive-in garage. There is a screened patio and a large fenced yard. An ideal home for a growing family. Priced at $14,500 with good terms. To see this good value, call STAN GRAY, EV 5-7707 anytime.

SOUTH OAK BAY 3 BEDROOMS
Close to school, store and transportation. Attractive Tudor home (all rooms are on one floor). Average-size living room has fireplace, separate dining room, kitchen with eating area. Full basement with excellent rumpus room. Auto oil heat, drive-in garage. Good lot with fruit trees. Asking price $14,700. Offers considered. Early possession. Contact C. G. GIDDY, EV 5-7707 anytime.

ON A QUIET STREET IN CADBORO BAY
See this 2-bedroom, white siding bungalow. Pleasant living room featuring a modern brick fireplace. Large, bright kitchen, ample cupboard space with exhaust fan over the stove. Dining area and utility room both conveniently located just off the kitchen. 4-pce tiled bathrm. Thru hall. Hardwood floors. Oil hot water heating. Attached garage with storage space and working area. This is a no-basement, ideal retirement home. Only a few steps to a well-cared for, completely landscaped lot, complete with small greenhouse. Just a few minutes walking distance to shopping centre, United and Anglican Churches, bus, park and beach. Full price only $13,800. To view, call Mrs. D. R. McLeod, EV 5-7707 anytime.

TEN MILE POINT SUPERB VIEW $28,750
This exceptionally well-maintained family home set on a beautifully landscaped lot has complete privacy. The grounds are large, but easy to keep up. The accommodation consists of good size living room, guest-size dining room, den, modernized kitchen with nook, master bedroom and 4-pce bathroom on the main floor, and upstairs 2 more bedrooms and 3-pce bathroom. Oil hot water heat. This is a charming home with its own character and will be a pleasure to show. For further particulars call Mrs. D. R. McLeod, EV 5-7707, anytime.

$13,500 OAK BAY TWO BEDROOMS BEAUTIFUL GARDEN
Be sure to see this absolutely immaculate home consisting of: Living room with open fireplace, dinette, large bright cabinet kitchen and two twin-sized bedrms. Full basement with Oil-O-Matic heating and drive-in garage. Situated on a well fenced lot with a most attractive garden. Good terms at a most reasonable price of $13,500. Call A. F. Gower, EV 5-7707 anytime.

MEARS & WHYTE OAK BAY REALTY LTD.
2188 OAK BAY AVENUE

ESQUIMALT FURNISHED BUNGALOW
Cared for by loving hands is the only way I can describe the cleanest, smartest 2-bedroom bungalow I've just listed. Panelled entrance leads to the large living room with wood burning fireplace, spacious bright kitchen, quality furnishings in good taste throughout, with so many extras, separate garage, neatly fenced lot, "your dream come true."
$11,750
Terms can be arranged. Call Mary Fraser now at EV 2-8117 or EV 5-4333
Newstead Realty Ltd.

2824 QUADRA
EXECUTIVE 3-BR HOME
VALUE PACKED AT $15,900
A gracious home, truly lovely condition throughout. Lge living room. Full size dining room. Cabinet electric kitchen with a very pleasant eating area. Drive by but please don't disturb the owner. A pleasure to show at [...]. Please call
Joyce Miller, 385-6181 or Bobbie Mitchell, 477-6820.
Colony Home Sales, 386-3231.

475 OBED. PRICE $10,300. $1,500 down payment, balance $80.22 PIT. 2½ bedrooms, living room 15x18, with fireplace, dining room, cabinet electric kitchen with eating space. Full cement basement with Oil-O-Matic heat. Lot 51x128, with fruit trees. Heavy wiring, copper boiler. Appointment by phone 383-5909 evenings.

MODERN
4 BEDROOMS
L-SHAPED LIVING ROOM
Very desirable home on large lot. Located close to Jubilee Hospital. $2,500 down payment. Price $14,500.
C. H. HOLLAND REAL ESTATE
630 View 386-3941 anytime

GORGE, LARGE FAMILY OR revenue. 4 bedrooms, den, living-dining room, 2 baths. Large lot. Fruit trees. Call owner, 384-8514.

$1,200. BEAUTIFUL LARGE stucco home. Must be moved. Ph. EV 5-4182.

150 HOUSES FOR SALE

DOUGLAS REALTY LIMITED
2710 Douglas Street EV 5-8794
(Opp. Hudson's Bay Store)

ESQUIMALT—GORGE HIGH VIEW PROPERTY

Solidly built, artistic home with revenue, or 2 bedrooms and in-law or Guests' self-contained suite equipped with elec. range, fridge, and wired for T.V. Pembroke bathroom. Hand split shake roof, living room with Roman tile fireplace, birch panelled walls, plate glass picture window and lattice windows. Lovely views from all main rooms. Dining-room conveniently located close to cab. kitchen, and thru hall allows practical and convenient circulation. First grade oak floors in main rooms. Oil heat. Drive-in garage with extra off-road parking for 3 or 4 cars. For summer time use a rustic patio gives privacy and seclusion with fine view of Gorge waters. Property over 1/3 acre. This home will appeal to people desiring the rustic type home and needing the extra accommodation. Property all fenced and landscaped with good growth of trees.

Price $21,500

Mr. W. Jones, EV 5-8794 or 383-8303

FAIRFIELD SPECIAL

Spacious 3-yr.-old 3-bedroom bungalow. Full bsmt., drive-in garage. Large finished room and extra plumbing in bsmt. Lovely lot. Surrounded by new homes on a quiet cul-de-sac. Close to shopping centre and bus. Good terms available.

Sacrifice Price $16,950

Milt Michael
EV 5-8794 Res. EV 2-8296

CHARACTER, CHARM AND QUALITY

have been built into this spacious FOUR-BEDROOM home that has been designed for GRACIOUS LIVING and entertaining. Living room is 24x15 with fireplace, large dining room, 16x16 with fireplace, 16x15 den with fireplace. Large kitchen and adjoining breakfast room, 2-pce. bathroom and laundry room on main floor. 4 bedrooms and two bathrooms up. Small study and 2-pce. bathroom in bsmt. Heating is O-O-M hot water. The grounds are beautifully landscaped and spacious—.46 of an acre. Located in one of the finest locations in Victoria. This may be just what you are looking for. See it today!

Only $28,500

For appointment to view, phone Mr. Vint, EV 5-8794 anytime

C. G. HEISTERMAN & CO. LTD.

Realtors Since 1864

OAK BAY
$9,500

Older 2-BR bungalow in good condition. LR with fireplace, DR, electric kitchen, [illegible] bath, extra BR upstairs. [illegible] basement with auto oil heat. Call M. BLANNIN, eves 385-1195.

TOWN & COUNTRY
4 BEDRMS—$9,900

Attractive bungalow type home. 2 BRs up and 2 down with double plumbing, living room and family kitchen. Full cement basement, heavy wiring, OOM furnace, extra room and drive-in garage. Good family accommodation at a very realistic price. Requires $2,200 DP, and must be sold. W. RAVENHILL, 382-9308, H. ATKEY, 386-6902.

VIEW ROYAL

Overlooking Portage Inlet situated on 1/3 acre. Immaculate modern 3-bedroom home, large cabinet kitchen plus separate utility room. Adjoining double garage. Asking price $19,300. To view call W. L. RAVENHILL, eves 382-9308 or H. D. ATKEY, eves 385-6902.

1121 Blanshard Street 383-4161

BYRON PRICE
1314 QUADRA ST. EV 5-2458

DISTINCTIVE COLONIAL SPLIT LEVEL
$1550 DOWN

A distinctive colonial split level of over 1,300 sq. ft. with many features not found in houses of this price range. A spacious friendly foyer; a 22½'x13½' living room with a central fireplace; a dining room which has a sliding glass door leading to the patio; luxurious lighting fixtures with luminous lighting in the kitchen. A functionally perfect kitchen with a built-in dishwasher and hood and fan, featuring the matchless efficiency of the triangular work area. The master bedroom, 14'x10', has en suite plumbing, the secondary bedrooms, 10½'x 12' and 9½'x12', have large closets with louvred sliding doors which effect a freshness to your clothing. This home can be purchased at $1,550 down with a 6% oil loan or $2,750 down without the loan. 6¼% NHA mortgage. Fully serviced, located in the University area off Shelbourne. Call J. Murdoch, EV 2-2530.

PRICE — $17,650

SAANICH REALTY LTD.
3943C QUADRA STREET
GR 9-1642

3030 HULL ROAD
LANGFORD
4 BEDROOMS
$12,500

You will see the attractive ranch style exterior when you drive-by but note these desirable interior features—
* built-in oven and range
* 4 lge. bedrooms
* colored vanity bathroom
* rich oak floors
* automatic oil heating
* textured plaster
* utility room

To view these expensive features—call Mr. Hanley GR 7-6749, office GR 9-1642.

WHITE SIDING IMMACULATE HOME

Ideal for a couple who appreciate a cosy bungalow and economical living. Attractive living room approximately 20' square, entrance hall, 2 large bedrooms and a bright, convenient electric kitchen with dining area. Separate garage, 20x24. Nice, well-fenced, level lot, 75x125. Early possession. Full price $9850.

GORDON HEAD
SMALL DEVELOPER

1.66 acres cleared, flat land
Cottage, plus BARN
Could subdivide into 8 lots.
Price $10,500
For full information on the above properties call
A. S. Powell EV 4-0531 Hagar & Swayne Ltd.

3143 SHELBOURNE

Charming white bungalow — ideal for beginners or retired couple. Near buses, schools, stores and all services. No steps. Easily kept lot. Large living room with hardwood floors and fireplace. Two nice bedrms. 4-Pce bathrm. Electric cab. kitchen and utility.

FULL PRICE $9,500

P. G. JACKSON REAL ESTATE
631 FORT ST. EV 2-0852
ANYTIME

NEW
N.H.A.
BY BUILDER

Low down payment. Located on a quiet cul-de-sac. 383-5490 eves. (6-7 p.m.)

FOR CHEAPER TAXES AND better living, see Grant & Jenkins at Langford. GR 8-1729.

150 HOUSES FOR SALE

RANDALLS LTD.
737 Pandora Ave. EV 4-8109

$700 DOWN
$70 PER MONTH

7-room home, LR, DR, FP, one bedroom, small den, kitchen with range, on main floor. Two bedrooms and bath up. Full basement, C & W furnace. Close to schools, bus and shopping. Asking $7,500. W. Ketcheson Eve. EV 5-0044

LAKE VIEW

Overlooking FLORENCE LAKE, a very spacious, 3-bedroom family home. Large LR, kitchen, dining rm, ent. hall. Here is a modern home with space for a growing family. Lots of ground adjoining for boys to roam and keep out of trouble. Father can scoot in to town on highway just around the corner. Full price $13,950. Must be sold. Wide range of terms to acceptable buyers.
A. Kleinman nites EV 2-4093; office EV 4-8109.

OAK BAY BORDER

Older family home on oak treed lot. 79 ft. street frontage. Large living room, guest-sized dining room, compact kitchen, plus utility and two bedrooms on main floor. 3 large bedrooms up. Rumpus room, game room and sixth bedroom in basement. Oil furnace, electrical wiring, copper pipe and fixtures in both bathrooms approx. 4 years old. Owner transferred. Price $15,300. Terms. Exclusive to
Betty Buxton eves. EV 2-3447.

CITY—CLOSE IN
$9,750

A substantial bungalow with over 1,700 sq ft on one floor. All rooms extra large, LR, DR, 3 bedrooms. Completely redecorated and rewired, floors refinished. Full basement and HA furnace. Reasonable down payment.
Call Mr. Sudbury, GR 9-1906

$7950

Full price — $2,000 or less down, payments $65 per mo. 2 Large bedrooms, large bathroom, large kitchen, fireplace in neat living room. Cute garden. Oaklands district—near shopping centre.
A. Kleinman nites EV 2-4093 or office EV 4-8109.
RANDALLS LTD. EV 4-8109

FAIRFIELD REALTY
335 COOK ST.

GORDON HEAD

SEA IS JUST A LOOK AWAY

3 bedrooms plus. Well planned, custom built with a wife and family in mind. "L" shaped living-dining room with lovely fireplace. Any woman would be happy in this kitchen, with serving counter open to the dining room, and loads of cupboard space. Vanity bath and utility room with extra toilet. The basement has a nice sewing room or extra bedroom plus panelled rec. room and lots of storage space. Extra large drive-in garage. Large lot and the vacant lot next door is a park. Quiet dead end street. Full price of $[illegible] [illegible] ment cost. Exclusive, by appointment only.

"WHEN IN REALTY NEED CALL
ERNIE WEED"
385-9765.

SAANICH
4109 HAWKES AVE.
OFF GLANFORD AVE.

1st street west of Pat Bay Highway. A quiet dead end street, close to school. 3 bedrooms, "L" shaped living-dining room. Large kitchen with eating area, vanity 4-pc. bath, panelled rec. room, drive-in garage and large lot. Another custom built home. The owner needs the money as he is going to build another home — this is the only reason he is selling. Full price $18,300, on multiple listing.

"WHEN IN NEED CALL
ERNIE WEED"
385-9765

ROYAL TRUST COMPANY
1205 Government St.
388-4311

CORDOVA BAY

This lovely side-by-side duplex is situated close to the beach, shopping and transportation. Six years old and consisting of a four-room suite with hall, living room, modern kitchen, 2 bedrooms, 4-pce bath and utility room, and a three-room suite with hall, living room, kitchen, 1 bedroom, 4-pce bath, and utility room. Two carports. Gas hot air heating. Large lot 110'x110'. 1964 taxes $277.00 less $100.00 home-owner's grant for owner living in one suite. Price only

$15,750

A. E. COLES
Local 52
After Office Hours
382-8752

ROYAL TRUST COMPANY
1205 Government St.
388-4311

$1000 DOWN
3 BEDROOMS
3 YEARS NEW

Yes, try your $1,000 down payment on this very clean, almost new home. 6 bedrooms (1 in full cement daylight basement, heated) living room, fireplace, dining room, mahogany window sills, oak floors. Kitchen in red mahogany with ample breakfast area. Most attractive 4-pce. vanity bath. Exterior in siding. It is my pleasure to show this home. Out Blenkinsop way. Balance as rent. Mr. Poole EV 5-4198. University Realty Ltd. 477-1855 anytime.

V.L.A.
METCHOSIN

Get your feet on solid ground, and enjoy 1.6 acres with the gayest 2-bedroom bungalow. Large living rm with heatilator fireplace, spacious electric kitchen. Yes, it's plumbed for your washer and dryer. Coloured 4-pce bath, with hardwood floors throughout. 16 assorted fruit trees. School bus at the door. Taxes $36 a year.

$12,750

Call MARY FRASER NOW for an appointment to view. EV 2-8117 or EV 5-4335.
NEWSTEAD REALTY LTD.

C. N. MONTAGUE CO. LTD.
1025 Blanshard at Fort EV 4-9318

1.2 ACRES
NEAR ROYAL OAK
$1500 DOWN — $80 P.M.

Charming country home of 5 rooms, utility, carport, separate studio-workroom, situated amidst fruit trees, berries and flowers. Suitable for horses. Price $13,650.
Guy Seymour EV 4-9318, 479-4036

DRIVE BY 3515 Quadra, 4 bedrooms, newly decorated inside and out, new roof, 2 baths, sep. dining room. Vacant. Asking $15,900. Clear title. Jay Rogers, EV 4-0531. Hagar & Swayne Ltd.

BY OWNER — ROOMY BUNG. with 2 bedrms, full bsmt, dr-in garage, copper piping, pleasant location. $2,000 will handle. 383-3797.

SIDNEY, OLDER TYPE 5 ROOMS. Clear title. Open terms. 479-6904.

A
B
E
R
N
A
T
H
Y

150 HOUSES FOR SALE

VICTORIA REALTY LTD.
716 View St. EV 2-9145

OPEN HOUSE
Wed. to Sat. May 5 to 8
1:30 to 3:30 p.m.
3675 McIVOR ST.

New 3-bedroom, full basement NHA home close to schools, bus and stores. W. McMahon, GR 7-1458, in attendance.

SECLUSION BEACH DRIVE

Lovely 2-bedroom home, located high on the rocks with a terrific view of the Straits. Bright L-shaped living-dining room with attractive fireplace and oak floors. Electric cabinet kitchen with adjoining utility. Oil hot water heating. Large, high lot with lots of shrubs and perennial flowers. Truly a gardener's paradise. For details please phone Wilf Heal at EV 4-5177 or EV 2-9145

$1000 DOWN
BALANCE $80 MONTHLY

Cosy 2-bedroom home with oil heat, living room, fireplace, 2 bedrooms, 4-piece bath, bright roomy kitchen. Mr. Wright, EV 2-9409, or Mr. Ware, EV 2-1461; office, EV 2-9145.

OAK BAY ALLENBY

Comfortable 3-bedroom home with spacious living-dining room, located close to parks, school. Hurry, this won't last. Full price $17,080. Mr. Wright, EV 2-9409, or Mr. Ware, EV 2-1461; office, EV 2-9145.

JUBILEE

Close to the Veterans' Hospital and Jubilee, lovely 2-bedroom home with large, cosy living room, separate dining room, bright kitchen, utility. Lovely garden. $2,000 down, $75 per month, full price $9,950.
Mr. Wright, EV 2-9409; Mr. Ware, EV 2-1461; office, EV 2-9145.

2936 GOSWORTH

VACANT POSSESSION — 2-bedroom home with large living-dining room, fireplace, bright roomy kitchen and utility, package oil heat and drive-in garage. Easy terms. Call Mr. Ware, EV 2-1461, or Mr. Wright, EV 2-9409, office, EV 2-9145.

SLEGG BROS. LTD.
656-1125 386-2975

A SPLIT-LEVEL BEAUTY

This new home commands a view of the street; located at the end of a quiet cul-de-sac near schools and main shopping centres. Three large bedrooms, spacious living room with a fireplace and a warm "cherrywood" feature wall. Modern furniture finish cabinets enhance the kitchen. The large family room will allow the children to play with glee yet not disturb you while you are entertaining.

"LOW N.H.A. FINANCING"
ALL THIS FOR $16,500

Direct inquiries to Grant Marcus 383-5490 (eves)

"FOR SALE BY BUILDER"

We have taken a nice compact 8-year-old home in trade and are offering it to some retired couple with a low down payment. This home has to be seen to be appreciated.
Phone Phil Strut 386-6690 eves for personal service.

We also have another trade-in home.

$100 DOWN
$98 PER MONTH

NEW N.H.A. HOME

Sidney area — by builder.
3 bedrooms — full basement
Carport and sundeck
Purchaser can name their own down payment (within reason).
Phone Bill Knowles 656-2901 (eves)

WILL
YOU
PAINT
A
FENCE
FOR
$500
PLUS

$500 winter work bonus, new N.H.A. 1212 sq. ft., sewer, curbs, paved road, street lights. Low down payment.

FULL PRICE
$17,375

FRANK ANNIS CONST. LTD.
EV 4-1350

RITHET CONSOLIDATED LIMITED
Est. 1871 700 Fort Street

3 BEDROOMS
JAMAICA STREET
ONLY $15,250
Sale forced by illness

For a really fine and practical home with a half-finished 4th bedroom in a spacious basement and an extra vanity toilet off the master bedroom. $2800 down with $110 P.I.T. per month. Enquire today. J. Ettema EV 2-4251.

DRIVE BY
2815 HEATH
(Two houses up from the Gorge)

HERE IS A SMALL TWO-BEDROOM BUNGALOW IN AN ATTRACTIVE AREA.
ASKING $9500 WITH EASY TERMS! TAXES ARE ONLY $24 AFTER PAYMENT OF THE HOMEOWNERS' GRANT. LOT SIZE 50x137.

EXCLUSIVE WITH
ERIC CHARMAN—EV 5-9768
Fairfield Realty

JUBILEE

Older-type 4-room home close to hospital has full basement with extra room and package oil furnace, separate garage, good garden, easy taxes. With low down payment, full price $8500. Call L. Wilkins at 383-9413 or res. 383-4960.

FRASER BISCOE
730 Pandora Ave.

$16,400 CADBORO BAY $16,400
3-BRs, thru hall, HW floors, O-O-M heat, FC bsmnt, rumpus, plus F.P. Large lot, close to schools (2), parks (2), beach, shopping, university. Paved St. Open house continuous 5 p.m. to 8 p.m.
2818 Rowley 477-3186

150 HOUSES FOR SALE

MOREY & JOHNSTONE LTD.

1126 Gov't, opposite Eaton's
388-4294 day or night

FAIRFIELD

Close to sea and Beacon Hill Park. Quality 5-room semi-bungalow with enclosed stairway to 2 extra BRs. Has full basement with new O-O-Matic heating. Level, easy-to-care-for lot. Ideal for family or retirement. Full price $11,500. Call Roy McGillivray, 388-4294 or EV 5-0987.

FURNITURE INCLUDED

2-Bedroom home with combination living and dining room, kitchen and 3-piece bathroom. Full cement basement. Full price $8,000. Please call

JOHN THOMPSON,
388-4294

YOUR DOWN PAYMENT

May do, on this nice 3-bedroom full-basement home. Has extra 4th bedroom in basement, 180 ft. long lot, with a few fruit trees. Notice also, a real rarity, no interest on second mortgage. Ph. H. Bitterman, 388-4294.

COMMERCIAL BLOCK

Downtown area. Past rental history excellent. Has a very bright future outlook because of adjacent new business being an amenity. Shows 11½% return which is excellent. This is a genuine and excellent opportunity for you who are interested in owning a fine commercial block. Ph. H. Bitterman EV 8-4294.

APARTMENT BLOCK

Because of business commitments and other business interests the owner of this very fine, modern good looking apartment block, with a very satisfactory rental history, would consider a small or smaller property or real estate as down payment or part exchange. Ph. H. Bitterman EV 8-4294.

A. BERNARD & CO. LTD.
655 Fort Street EV 4-9335

HIGH QUADRA

This lovely 3-bedroom ranch style home is situated on easy-to-maintain corner lot. Living room 18x19, separate dining room 10x10, large cab elec kitchen with breakfast nook. Utility plumbed for W. Dr. No bsmt. Good terms.

Full Price $13,000

D. Okker GR 9-4901

ALPINE CRESCENT MUST BE SOLD! PRICE REDUCED

IMMEDIATE POSSESSION OF THIS MODERN (6 yrs. old) 3-bedroom bungalow situated on spacious lot with glimpse of sea. L-shaped liv. rm. and dining rm., spacious kitchen, 4-pce. bathrm. Full high basement. Package oil heat. Will consider $3,000 cash down.

Price $14,950

Lars Westman EV 5-7319

OAK BAY
OWNER TRANSFERRED

Older style but well built 3-bedrm family home. Modern kitchen, 4-pce Pembroke bathrm. Full bsmt with oil heat. Excellent terms.

Price $13,250

Dirk Okker GR 9-4901

ESQUIMALT
HOME PLUS SUITE

An exceptionally fine stucco home—thru hall, unusually large rooms — living room with fireplace. Smart modern kitchen-dining area. Two lge bedrooms and vanity bathroom. Auto oil heating. An extra heated room in basement; also a rented self contained suite. Plastered walls. Good lot, well located. Price $15,500. Please call Sam Francis to view. EV 2-3993; EV 4-9835.

FINANCIAL SURVEY LIMITED
1321 Government Street
EV 4-9318

CLOSE TO JUBILEE HOSPITAL

Nice stucco bungalow — 7 yrs. old, 2 bedrms, beautifully finished high basement. OOM heat. Aluminum screens and doors. Lovely oak floors. Large cab. kitchen. Dr-in garage. Full price $12,800. Terms arranged.

Exclusive with Eric Porter
656-3496 — 384-5305

NEW HOMES

Direct from builder to you.
Presently under construction:
3949 EMERALD PLACE
3950 EMERALD PLACE
3938 EMERALD PLACE
1741 GARNET STREET
1880 ALDERWOOD CRESCENT
(These are all in Ruby Rd area)
Buy now and choose your own colors and finishing.

REESON AND PINCH HOMES
384-2440

FAMILY HOME

For only $900 down you get this large home of 4 bedrooms with a huge living room and dining room. Cabinet kitchen plus pantry. Full basement, separate garage, situated close to children's playground, school, bus, church and stores. Asking $8,950. Will also trade for smaller home if you have one. To view call S. Stephens, EV 3-7844. D. Hawkes Ltd., EV 4-7128.

VISIT OUR OFFICE — DISCUSS your plans for custom homes in Colwood-Metchosin. Lots available.
BAYLES CONSTRUCTION LTD
877 Goldstream
GR 8-4228

FOR SALE BY OWNER, 3270 Cedar Hill Road, 4-room bungalow plus utility and attached garage. Newly decorated. Lovely open view. On bus line. $8,900. Terms. Phone 385-3279.

841 OLD ESQUIMALT RD.
2 bedrooms, remodelled kitchen, bathroom, living room with fireplace, large garage. No steps, no basement. Immediate occupancy. (Builder's trade-in). $9,500. 383-3637.

REDUCTION ON OUR ASKING price due to health. Immaculate modern stucco, 3-4 bedroom bungalow, Saanich, ½ acre. $12,700 or best offer. GR 9-1891.

JUBILEE—$11,900. CLEAR TITLE, attractive, older, 2-bedroom home. Terms arranged. Jay Rogers, ph. EV 4-0531. Hagar & Swayne Ltd.

BRAND NEW 3-BEDROOM HOUSE on 10632 Rest Haven Dr. Living rm., dining rm. Cathedral entrance. Full basement. 656-1916.

BEFORE YOU BUY CONSULT
J. McLAREN CONSTRUCTION
385-0690

ESQUIMALT — $500 DOWN, $50 monthly, $8700. 2 bedrooms. Jay Rogers, EV 4-0531. Hagar & Swayne Ltd.

Victoria Construction Ltd. takes trades on Custom-Built houses Phone Mr. Jones. EV 4-5112 or GR 9-1506 for full particulars.

150 HOUSES FOR SALE

HELLO NAVY

HERE IT IS — 4 large bedrooms, utility room, carport, small workshop, home completely redecorated throughout. Small easily-kept garden with fruit trees and end price Only $9950
Very close to Naden, quiet street. It's spotless—call SHERRY EKINS at Colony Home Sales 386-3231 or EV 4-6585.

$9200
3 BEDROOMS
O-O-MATIC

Nicely kept stucco home situated among more expensive homes. Fenced, fruit trees. Living room with fireplace. Full basement, separate garage. Terms. Call Charlotte Bacon, Colony Home Sales EV 6-3231, res EV 4-0237

NO CASH NEEDED
If you have enough equity in your present home
TO TRADE
in on a new home. GR 7-1608.
Gilmour Const. Ltd.

2-BEDROOM BUNGALOW, EXTRA clean, 13 years old. Very good condition. Full price $11,300. 385-5488 after 5 p.m.

3-BEDROOM BUNGALOW, IN Langford, close to all schools, on new bus route, $300 down and take over mortgage. 478-3980 after 3 p.m.

GLEN LAKE. ALMOST NEW 3-bedroom home. Owner-built. Dining room. Full basement. Full price $15,000. GR 8-1533 after 3 p.m.

151 COUNTRY HOMES AND PROPERTIES

LOVELY SEA VIEW

Close to water, 4 large rooms, bath, full basement, 2-car garage. Landscaped. Ideal home for retirement. Close to fishing and boat marina. $16,600. Offers.

NEW 3-BEDROOM HOME

Suitable for V.L.A. Sea view. Sundeck. Full basement. $17,500. Terms.

AT BRENTWOOD NEAR SEA

Seven-yr.-old 4-room stucco cottage, bath included. Near stores. Clear title, $9,500. Harry Parker, 656-2647, Len Watson, 652-2106.
For These and Others, Call

Brentwood Properties Ltd.
7193 West Saanich Road,
Brentwood Bay, B.C.
Phone 652-1141

ACREAGE WITH 8-YR-OLD BUILDINGS

A rare opportunity is offered you—10 ACRES in the 4-MILE CIRCLE. 7½ acres cleared, 2½ acres parklike, containing ARTIST-DESIGNED POST-AND-BEAM HOME and 30x50 BARN plus CORRALS, etc. Trail ride access to MOUNT DOUGLAS PARK. Valuable land investment. Phone Marian Price, Colony Home Sales, 386-3231 or 383-6125.

BRENTWOOD BAY

Lovely 6-room stucco bungalow situated close to the sea on a beautiful landscaped lot.
* 2 bedrms plus family rm or a 3rd bedroom.
* 17'x13' living rm with fireplace.
* 12'x8' dining room, cab kitchen.
* Dr-in garage and utility rm.
* O-O-M hot water heat.
This is an outstanding buy at only $12,000 with terms.
To view, please call anytime
EV 5-3435 Al Vickers 652-2208
P. R. Brown & Sons Ltd.

WE HAVE A GOOD SELECTION OF ½-ACRE V.L.A. LOTS AVAILABLE

GORDON HULME LTD.
Open Monday to Saturday
Sidney (by the bus depot) 656-1154

— BRENTWOOD PROPERTIES — Several small farms at attractive prices.
Several new homes, priced right for sale.
BRENTWOOD PROPERTIES LTD. 652-1141 652-2106

BRENTWOOD — BY OWNER, 4-year-old 3-bedroom, 1½ baths, hot-water heat. Sundeck, patio. $17,300. 652-2108.

Your Brentwood Realtor
Price Davies Agencies
652-1412 652-1800

152 WATERFRONT PROPERTIES

WATERFRONT
$39,500

NEAR UNIVERSITY
4 BEDROOMS

Outstanding value — outstanding view — outstanding location. 200 ft. of water frontage. COMPLETE SECLUSION, yet just 15 minutes from Victoria. A sandy beach three steps down from the lawn AND ALSO an ideal spot to build ramp or boathouse that offers protection from the winter seas. A wide sea view from all three bedrms, kitchen, living and dining rms. The den looks on to the sunken garden. Full high basement has a fourth bedroom, 2nd bathroom. A fireplace in large semi-finished recreation room and room for further development.

Exclusive with
Gray Lorenzen, 652-2155
Colony Home Sales, 382-3231

WATERFRONT
54.2 ACRES

Quadra Island off Campbell River. Approximately 1,500 sq. ft. of waterfront. Ideal resort holding, abounds with game. Some marketable timber. Try any reasonable offer. Must be sold. Call LEN LeDOUX or FRANK CARR for further information. EV 5-6741.
Northwestern Securities Ltd.

SHAWNIGAN LAKE
135 FEET LAKE FRONT

Charming Old World cottage. Twenty by twenty panelled living room, two bedrooms and sleeping porch. Family kitchen with dining area, modern bathroom. Safe sandy beach, private wharf, seclusion, shady trees and best view on the lake. Furnished. $17,000.

P. G. JACKSON REAL ESTATE
631 FORT ST. EV 2-0852 ANYTIME

SUNNY SHAWNIGAN LAKE LOT

Facing south with approx. 85' good beach. Nicely treed property with small stream flowing across it.
Price $5,200
J. F. Finlayson, 385-3435
(24 hr. service.)
P. R. Brown & Sons Ltd.

WATERFRONT

On Sooke Basin and Sooke Harbor as well as further out on the Strait of Juan de Fuca. Enquire W. Freybold, 388-4294, Morey & Johnstone Ltd.

TWO ACRES WATERFRONT PROPERTY, trees, view, seclusion, $16,000. Phone Bill Knowles, 656-2901 (eves.) Slegg Bros. Const. Ltd. 656-1125 386-2975

WANTED—ONE TO FOUR ACRES waterfront on Cowichan Lake. May be remote but must be accessible by car. Give full description and price. Victoria Press, Box 472.

152 WATERFRONT PROPERTIES

TWO LOCATIONS
SHAWNIGAN LAKE WATERFRONT

ONE—Fully furnished 2-bedroom cottage with living room, large modern kitchen, 3-pce bathroom and spacious front porch. 30 feet of sandy beach, ideal for children. Located on Renfrew Road facing south. Full price ONLY $7,950. Excellent terms.

TWO—"A" FRAME cottage, partially furnished. Located on the sunny and popular east side. Built right on the lake. Fully modern in every respect and features large sundeck, boat dock or swim float. Boat storage under cabin. Added BONUS of small one-room cabin on 300-foot deep wooded lot. 30 ft of waterfrontage. Full price $9,950 ($3,000 down). Call Eric Day or Ken Howard for further information. EV 4-8128.
Pemberton, Holmes Ltd.

153 WANTED TO BUY HOUSES

WANTED — URGENT
CORDOVA BAY

Or View Royal—2-bedroom basement home with a little seclusion. This client, whose home I have just sold, will pay all cash up to $16,900. Please call now.

Also needed in High Quadra, 3 or 4-bedroom home up to 20 years of age. Tudor style would be an asset. Substantial down payment available.

Also have a cash client for 2-bedroom retirement home in James Bay or Fairfield, up to $11,900. Call now for immediate action. Larry Marshall, EV 5-9768, Fairfield Realty.

WANTED
CASH $$$
LANSDOWNE SLOPE

I have a client who desperately requires a 3-Bedroom home around Lansdowne, Oakdowne, Middowne areas, up to $25,000 CASH. Please call
DICK JAMES, EV 5-2481
Swinerton, Stewart Clark, Ltd.

TRY A SPECIALIST

If you have tried to sell your home and failed, there is a reason. I may have the answer. I do not list every home, but I have an exceptional sales record on those I do. For prompt action without obligation, call CLARE BELCHER, EV 5-6741. Northwestern Securities Limited.

SELL FOR
— CASH —
— CASH —

For 3- or 4-bedroom home, older 2-storey acceptable, not over 25 years. Near good school. Up to $14,000. Please phone Mr. Betts, EV 4-9318, EV 4-2498.
C. N. Montague Co.

Eastern clients prefer Oak Bay, close to elementary and high schools. 3 bedrms. Good down payment for home in first-class condition. Please call Betty McElroy, Colony Home Sales.
Bus 386-3231 Res 383-7488

"WINNIPEG FAMILY"

Moving to Victoria, require 3 or 4 bedroom home, prefer basement but would consider one without. Anxious to locate. Call Tom Moore at EV 2-2157. Eves. EV 2-2488.
Western Homes Ltd.

TWO OR THREE-BEDROOM homes suitable for rentals. Our wide advertising of suites and homes brings us scores of clients—and our personalized financing helps make the sales. Call Wes Dickie, Dickie Agencies Ltd., EV 2-4312; eves. EV 3-3849.

HAVE CLIENT COMING FROM Vancouver next week who needs 3-bedroom home in Fairfield or Oak Bay. Price not over $17,300. To list and sell your property call Mrs. O'Brien, 382-0417 or Colony Home Sales Ltd., 386-3231.

YA GOTTA HAVE A HOME! $15,000 is their limit. Urgently require something just a little DIFFERENT—2 to 3 bedrooms. Not any house but your house? Urgent—call SHERRY EKINS of Colony Home Sales, 386-3231 or EV 4-6585.

NO IFS, ANDS OR BUTS—I WILL make a cash offer on your RENTABLE home regardless of condition or location. Phone my agent, Mr. Hodgson, at EV 5-9848 or EV 2-8117 today for fast action. Newstead Realty Ltd.

"ALL CASH"
FOR YOUR SMALL HOME, REGARDLESS OF CONDITION. IMMEDIATE DECISIONS. CALL MR. EVANS OF WESTERN HOMES LTD. 382-2157. EVES. 386-5533.

I WILL BUY YOUR 2- OR 3-BEDroom home immediately for cash, if it's suitable for rental purposes. For fast action call my agent, Elwood Nault at Newstead Realty Ltd., EV 2-8117 anytime.

URGENTLY NEEDED BY SATURDAY, a four-bedroom plus den family home. Large living room and secluded garden preferred. $24,000 approx. Call Shirley of Colony, EV 6-3231. Colony Home Sales Ltd.

I HAVE SOLD ALL MY LISTINGS and need Fairfield 2-bedroom, Oak Bay 4-bedroom, Gordon Head 3-bedroom on large lot. Call Mrs. Wellings, 386-1727 or Colony Home Sales, 386-3231.

QUADRA OR GORGE
Cash buyer for 2-bedroom bungalow with basement. Your reply treated in confidence. Call Herb Hodgson, EV 2-2141, res. EV 3-9835 Harry Foster Ltd.

I REQUIRE FOR A CLIENT A house, value $16,000-$17,200. Must have 3 bedrooms and full basement in area of West Burnside. Call Don Hannah, 388-4294. Morey & Johnstone Ltd.

MUST HAVE 3- and 4-bedroom homes, OAK BAY-CADBORO BAY area. Allan Kleinman, home phone EV 2-4093 or RANDALLS LTD., EV 4-8109.

Urgently required: Older home for large family. Not over $15,000. Charlotte Bacon, Colony Home Sales, EV 6-3231, res. EV 4-0237.

LANSDOWNE - RICHMOND AREA Wanted, older type family home. Principals only. Victoria Press, Box 455.

NEEDED — A STARTER HOME for couple, any condition. $5,000 to $7,000. Please call Ted Chartres at EV 5-1448. Gardner Agencies Ltd.

3 OR 4-BEDROOM HOUSE, UP to $7,000 cash. 383-2541.

154 PROPERTY FOR SALE

KENNETH ST. — LOT, 114 FT. FRONTAGE, READY TO BUILD. $1,500.
Roy McGillivray, 388-4294 or 383-0987
Morey & Johnstone Ltd.

2-SEWERED LOTS ON CHESTERlea Rd., 60x143 and 71x136. $3,300 each. Mrs. Fraser, Colony Home Sales, 386-3232.

ESQUIMALT
Fully Serviced Lots, from $2,500
NEIL A. FRASER
383-9843 730 Pandora Ave.

SEAVIEW, CLOSE TO 2 ACRES. Sell or trade as down payment on house in town. GR 8-2257.

CHOICE BUILDING LOT IN ESQUImalt. Phone direct 383-5480 between 6:00 and 7:00 p.m.

½-ACRE LOT, TEN MILE POINT. Ross Harvey, 385-4908, or Saanich Realty Ltd. 479-1642.

2 TO 4 ACRE LOTS, METCHOSIN, most with excellent sea view. Terms. 478-3226.

APPROXIMATELY 8 ACRES IN Saanich, 300' road frontage. $8,000. 652-1306.

OAK BAY SOUTH, LANDSCAPED lot, $5,000. 712 Transit Rd. Phone EV 5-8484.

LARGE SEAVIEW LOT, NEAR water, Brentwood Bay. 652-2236.

154 PROPERTY FOR SALE

WANTED!!!

2 country girls selling country properties have a problem—too many clients—not enough listings!!!
If you own any acreage or a country home, please phone us—we are running low on new listings to show. Phone now.

Mrs. J. Waldron Sheila M. Trapp
GR 9-7380 EV 2-1782
Colony Home Sales
EV 6-3231

CORNER ½ ACRE LOT
EBOR TER. — BAZAN BAY

The "builder" owner has just completed a $27,000 home with swimming pool (also for sale) on adjacent ½ acre. Will build for purchaser at most reasonable rates. A most desirable residential area. On city water, and pass VLA. Asking $3,700. Call R. Y. CANNON 382-7278 (24 hrs.).
Town & Country Realty Ltd.

WATERFRONT LOT

10 Mile Pt. — Desirable, secluded property, 50 x 190. $7,250. Terms if desired. Mr. Harris, GR 7-1198.
C. G. Heisterman & Co. Ltd.
383-4161

CORDOVA BAY HEIGHTS

Over one-half acre lovely sea view. All cleared. The finest lot on the ridge between Elk Lake and the sea. Could be V.L.A.

$5,000.00

Mr. Davies, EV 5-8794 anytime
Douglas Realty Ltd.

80' NHA treed lot in Gordon Head. $2950. Mr. Gordon says the tax on building materials stays on, so you might just as well build before the carpenters get their next raise. As low as $800 down with owner participation.
Lew McGillist, Building Consultant
Town & Country Realty Ltd.
EV 2-7276 656-3275

SEAVIEW LOT

Desirable, secluded, treed, NHA approved lot. Priced to sell at $3,800. Call JACK RODGER, EV 5-6741.
Northwestern Securities Ltd.

BUILDERS, ATTENTION!

2 CHOICE LOTS ON RICHARDSON near border Oak Bay, suitable NHA homes. 60'x100' — 96'x100' irregular. Call Archie Greene, EV 5-0795
Pemberton, Holmes Ltd., EV 4-8124

GORDON HEAD
$3900

Treed lot, 82x148, on the corner of Leabrook and Tyndall. Well priced. Exclusive listing. Call Mr. Hanley, GR 7-6749.
Saanich Realty Ltd., GR 9-1642

SEAVIEW LOT
CORDOVA BAY
100-ft. frontage, 170 ft. deep, nice slope, good view.
$4,500
LEN KNIGHT, EV 5-3435
P. R. BROWN & SONS LTD.

UNIVERSITY AREA

One of the few lots remaining in this sought-after area, within a mile of the campus. Lot is level, cleared and measures 73'x115'. $3,100.
ED JUPP, EV 5-2481
Swinerton, Stewart Clark Ltd.

ROYAL OAK

2 N.H.A. approved building lots, $2,000 each. Terms. Please call

JOHN THOMPSON
388-4294
Morey & Johnstone Ltd.
1126 Government Street

12 BUILDING LOTS
SIDNEY

Sewer and water available on Resthaven Drive south of Malaview. Sign showing subdivision on property.
F. N. Cabeldu Ltd., 388-7174.

ELK LAKE-CORDOVA
½-ACRE LOT
Choice building lot with 110' frontage on Piedmont Dr. High location, handy to the city. Price $4,500 with terms.
J. F. Finlayson, 385-3435 anytime.
P. R. Brown & Sons Ltd.

ONE ACRE, TERRIFIC VIEW — Saturna Place. Well treed, can be two lots. Real buy at $5000. Ten acres Cowichan Bay, good small holding. Quarter mile from wharf. Full price $9,500. Mr. Hamilton, GR 7-1555. F. N. Cabeldu Ltd., 1212 Broad St.

9.6 ACRES—MOSTLY CLEARED. GOOD SOIL, ON WATER AND HYDRO. COULD SUB-DIVIDE INTO 4 GOOD 2-ACRE LOTS. TERMS. BARGAIN AT $8,900.
Roy McGillivray, 388-4294 or EV 5-0987. Morey & Johnstone Ltd.

SEA VIEW LOT — Turgoose Point. Cash or terms, $3,200. Call F. Newton, 477-1855.

COMMERCIAL LOT — Esquimalt Rd. Only $7,000. Call F. Newton 477-1855. University Realty Ltd. (Shelbourne Plaza).

APARTMENT ZONED

Clear, level lot in excellent location, also possibility of Medical Dental building. Call owner, EV 6-8642 or EV 5-4084.

MARINE DRIVE
GORDON HEAD SUBDIVISION
Sea view lots $3,750 - $4,000. Locate in this choice area on Marine Drive. GEORGE THORNELOE—EV 5-6771
Brown Bros. Agencies Ltd.

155 PROPERTY WANTED

SEWERED LOTS! BY FRASER CONSTRUCTION LTD.

ALL CASH!

CALL LEN WARDLE
477-6549 382-8255

WANTED

ACREAGES! SUBURBAN PROPERTIES AND FARMS. I HAVE CLIENTS WAITING FOR THESE SPECIFIC PROPERTIES. I SPECIALIZE IN SUBURBAN SALES. PLEASE CALL ROY McGILLIVRAY, 388-4294 OR EV 5-0987.
MOREY & JOHNSTONE LTD.

CASH FOR YOUR ACREAGE OR LOTS
We promise business if the price is right. Phone Kasapi Construction, 386-6191.

WANTED BUILDING LOTS AND ACREAGE. CALL E. J. BUTLER EV 5-4108, ANYTIME.
OLYMPIC HOMES LTD.

SAANICH SEWERED LOTS
GILMOUR CONST. GR 7-1608

156 ACREAGE FOR SALE AND WANTED

APPROXIMATELY 6 ACRES, 6 buildings, 6-room house and double garage. Metchosin Rd. GR 8-1417, GR 8-4004.

WILD, UNDEVELOPED LAND, preferably with creek or swamp. 656-1879 or 385-1941.

CASH FOR ACREAGE ADJACENT to sewer. Kasapi Const. 386-6191

2, 3 and 10 ACRES — 6 MI. circle. Phone EV 3-8563.

4.3 ACRES FOR SALE, OLD WEST Road. GR 9-1902.

156 ACREAGE FOR SALE AND WANTED

SAANICH PENINSULA
DOUBLE BARRELLED PURCHASE

SUBDIVISION POTENTIAL

—4-Bedroom modern rancher
—Automatic Oil Heat
—Seclusion
—20 Minutes from City
Located on
58 TREED ACRES
Facing the Malahat
$55,000

For appointment to view call
383-3814 MR. COX 385-2481
656-2119 MRS. NORTH 385-2481
Swinerton, Stewart Clark, Ltd.

WANTED

ACREAGE—ALL TYPES, LARGE OR SMALL, WITH OR WITHOUT HOMES—FARMS, LOTS, etc. Quick service. Call GEORGE CHAN or FRED BERGMAN, EV 5-6741. Northwestern Securities Ltd.

BEAUTIFUL SAANICH BUILDING site for someone wanting seclusion, view yet close to school and highway, 2 acres high land? Arbutus and tall firs. Victoria Press, Box 446.

3 ACRES OF GENTLY SLOPING land, close to Moe's Farm—Pat Bay Highway. Price $7,500. Guy Seymour, EV 4-9318, GR 9-4036, C. N. Montague Co.

Sew for Summer!

9441
SIZES 10–18
by Marian Martin

Figure-skimming 2-pc. dress goes soft for summer with a U-shaped roll collar and flip ties. Makes your neck look so slim, graceful. Sew it now! Raglan sleeve for comfort!

Printed Pattern 9441: Misses' sizes 10, 12, 14, 16, 18. Size 16 takes 3⅛ yds. 45-inch.

Fifty cents (50c) in coins (no stamps, please) for each pattern. Print plainly size, name, address and style number.

Send order to Marian Martin, care of The Daily Colonist, Pattern Dept., 60 Front Street West, Toronto, Ont.

350 spring designs plus one pattern free—any one you choose in new Spring-Summer Pattern Catalogue. Send now for biggest pattern book bargain ever. Only 50c.

New Suit Hit

848

by Laura Wheeler

A year 'round favorite. Knit suit or sporty separates in seed stitch with sport yarn. Tri-color band, silver buttons dress up jacket knitted in one piece from neck down. Pattern 848: suit, sizes 2-4; 6-8; 10-12 included.

Thirty-five cents in coins (no stamps, please) for each pattern to Laura Wheeler, care of The Daily Colonist, Needlecraft Dept., 60 Front Street West, Toronto, Ont. Print plainly pattern number, your name and address.

1965 Needlecraft Catalogue—200 designs, 3 free patterns! More to crochet, knit, sew, embroider. 25c.

"Decorate with Needlecraft"—fabulous, new book packed with 25 patterns for top decorator accessories shown in 5 idea-filled rooms. Applique co-ordinates, pillows, wall hangings, more. 60c.

Send for superb Quilt Book—16 complete patterns. 60c.

156 ACREAGE FOR SALE AND WANTED

SLEEPING PILLS!

Not necessarily if you invest in acreage IN THE LINE OF GROWTH —21.35 acres (pasture), 2 acres in bush, 2 registered springs—fenced and cross-fenced. NEAR ISLAND VIEW BEACH AND PARK off Pat Bay Highway. Barn, 14 horse stalls. Ideal setup for private race track. Fertile soil, good for hay, vegs, blueberries.
$27,000 Firm Price. Terms
MR. COX, EV 5-2481
Swinerton, Stewart Clark, Ltd.

157 COMMERCIAL PROPERTIES

CITY CENTRE COMMERCIAL

Very conveniently located 60x120 lot with 30x60 Building zoned for light industry.
F. Marshall, 388-7124 anytime
BOORMAN INVESTMENT CO. LTD.

FOR SALE OR RENT
Commercial property, located on main highway, suitable for trailer park or used car lot. Living quarters on premises. Call after 6 p.m. GR 9-1831.

LOT 75'x132' ON CALEDONIA AVE. adjacent to Texaco station on Blanshard, $16,500. Also have approximately 70' frontage on Blanshard available. F. W. Wills, EV 2-4288. J. H. Whittome & Co. Ltd.

PAT BAY HIGHWAY, 125' FRONTage. Commercial. Low rent. Victoria Press, Box 426.

159 GULF ISLANDS PROPERTIES

SALT SPRING ISLAND
Prompt, convenient real estate service available for Salt Spring and the other Gulf Islands, through DOUGLAS HAWKES LTD., 817-A Fort Street. Please contact Howard Byron, telephone 384-7128 (or res., Ganges 537-2054).

IF
YOU
DON'T
NEED IT—
SELL IT!
WITH
A
CLASSIFIED
AD
IN
YOUR
DAILY
NEWSPAPERS

* Ask for our special 6-time rate and save money — as soon as you get results just phone and you pay for only the number of times the ad appears.

NOW
DIAL
386-2121
TO
PLACE
YOUR
CLASSIFIED
WANT
ADS
IN THE
DAILY
PAPERS

Funds for U.K. Win Approval

CANNES (Reuters) — The European Common Market Tuesday unanimously decided to support Britain's drawing of $1,400,000,000 from the International Monetary Fund.

French Finance Minister Valery Giscard d'Estaing made the announcement to a press conference at the end of a two-day meeting in this southern French city of the finance ministers of the six-nation Common Market.

Another Ship On Alaska Run

PRINCE RUPERT (CP) — A new ship will be put into operation in July on Northland Navigation's Vancouver-to-Alaska run.

Northland president Capt. H. J. C. Terry told the annual meeting here of the Northwest B.C. Chambers of Commerce and Alaskan affiliates the new vessel will join the Northland Prince, which makes one round-trip between Alaska and Vancouver each week.

Fare Increase Causes Riot

ROME (AP) — Hundreds of workers blocked buses and streetcars, stoning their windows, at a big square on the edge of the city Tuesday in protest against new fare increases.

O-B-A-W-E
ABOUT
ENSIGN MOTORS

'Freedom Violation'

Take-Over Law Opposed By Publishers

OTTAWA (CP) — Representatives of Daily Newspaper Publishers asked Prime Minister Pearson Tuesday to drop the government's proposed legislation to guard against foreign take-overs of Canadian newspapers.

They said the measure involves "a fundamental violation of long established press freedom in Canada" and, as such, is against the best interests of both the country and its newspapers.

HE'LL CONSIDER IT

The prime minister promised to consider the protest, but gave no assurance the legislation will be dropped.

The publishers' submission was in the form of a resolution adopted last week at the annual meeting of the Canadian Daily Newspaper Publishers Association in Toronto.

The resolution said the publishers wished to record "our serious protest" against Finance Minister Gordon's budget proposal to prevent foreign ownership of Canadian newspapers by disallowing advertising in any foreign-owned Canadian paper as a deductible tax expense. The propsal does not apply to existing foreign-owned newspapers in Canada.

CREATES PRECEDENT

". . . To employ in any degree or manner a tax restraint or incentive on advertising as a means of regulating the press of this country, or its ownership is a fundamental violation of long established press freedom in Canada," the CDNPA resolution said.

The proposed legislation is "contrary to Canadian basic freedoms" and, if passed into law, would create a precedent "which could open the door for future abuses."

"We therefore urgently request that this proposed legislation be abandoned as being detrimental to the best interests of Canada as well as the newspapers of this country."

The resolution was placed before Mr. Pearson by a four-man delegation headed by CDNPA President R. A. Graybiel of the Windsor Star. Basil Dean of the Edmonton Journal, Aurele Gratton of Ottawa le Droit and R. S. Malone of FP Publications Ltd., Winnipeg, also attended the 55-minute meeting in Mr. Pearson's House of Commons office.

Mr. Gordon also listened to the publishers' representations.

Mr. Graybiel said following the meeting the delegation had received a "very good" reception from Mr. Pearson.

"He expressed concern at the fact that an overwhelming majority of Canadian newspaper publishers, as represented by this resolution, have taken exception to the proposed legislation," Mr. Graybiel said. "He said he would consider our submission and advise us on his reply in a few days."

PROVINCIAL MATTER

Mr. Graybiel said the prime minister told the publishers that the government had decided on the tax approach to the question of foreign take-overs to avoid "constitutional difficulties." This apparently was a reference to the fact that property and civil rights, under which ownership of newspapers might normally fall, is a provincial jurisdiction.

Not Earthquake—Progress

Damage from recent earthquake? No, house at Dallas Road and Olympia is being torn down to make way for apartment block. House's appearance caused many passing motorists to stop and enquire. (Bud Kinsman)

No Acrid, Billowing Smoke

John O'Reilly Breathes Easily For First Time Since War

By AL ARNASON

For the first time since shortly after the Second World War, Victoria resident John W. O'Reilly can breathe easily.

At 2616 Pleasant Street, where his family's 107-year-old home has stood since it was built by his grandfather, things really are getting to be pleasant.

The reason: removal of lumber mill burners that for years have belched acrid clouds of grey smoke into the prevailing southwest winds that waft over the historic, rambling bungalow.

DRIVEN OUT

Mr. O'Reilly, who lives alone in the house that was once the showpiece of Victoria, said he had often been driven from the building at night by the blinding smoke that sifted into every corner of the building.

The frame house was built by Hon. Peter O'Reilly who played a part in the early development of British Columbia as judge and gold commissioner during the Cariboo gold rush.

It has housed members of the O'Reilly family since the lathe and plaster structure was built, and suffered its siege by smoke since early in the 1920s when the first mills began to operate.

"It got worse until about the last five years," he said.

Then, at times, it was impossible.

"My eyes wept at times. I coughed and choked, but there was nothing that could be done about it except get out of the house and go away."

The house, smudged but triumphant, sits majestically back off the street on two acres of property northeast of the Point Ellice Bridge.

Now when owner O'Reilly goes to sleep at night he knows he won't be routed out in search of fresh air before morning.

World Title

Canadian Sky Diver Trains Champions

A B.C.-born sky diver who trained a U.S. Marine five-man team for international competition in Rio de Janeiro has had the satisfaction of seeing his team clean up.

Daryl Henry, son of RCMP superintendent J. A. Henry and Mrs. Henry, 1173 High Rock, was chosen by the corps because of his vast experience in parachute competition.

BEST IN FIELD

Mr. Henry has represented Canada in parachute competition in Bulgaria, West Germany and the United States and has been considered best in the field since 1960.

During the competition in Rio, the U.S. Marines beat the leading competitor, the French team, by 40 points.

Mr. Henry was born in Cranbrook, received his preliminary education in Duncan, went east with the family to complete his secondary education. He graduated in architecture from the University of Toronto.

TO WASHINGTON

Supt. Henry said the winning team and Daryl were flown to Washington last week to receive congratulations from Marine Commandant Wallace Green.

The competition was held April 19-24.

Burnaby Cemeteries

Ministers Seek End of Strike

VANCOUVER (CP) — An inter-denominational group of clergymen is attempting to mediate a strike at Greater Vancouver's major graveyards that Tuesday went into its second month.

A spokesman for the clergymen said Monday night the effort was being made because members of the clergy would be put in an embarrassing position if they had to cross a picket line to attend an interment.

Members of the International Hod Carriers, Building and Common Laborers Union (CLC) have been on strike against Forest Lawn and Ocean View cemeteries in neighboring Burnaby since April 3.

UNION SHOP

The dispute is basically over demand for a union shop.

Picket lines have been established at both cemeteries and there have been no burials.

Gilbert Arnold, president of both cemeteries, refused to give the number of funerals postponed. He said bodies are being held at various funeral parlors. It was disclosed last month that 40 interments were delayed in the first 12 days of the dispute.

"HELP WANTED"

Rev. Art Griffin, a United Church minister, said the mediation attempt was decided upon after the cemetery management advertised for help.

He and two other United Church representatives, two Anglican ministers and a representative from the Roman Catholic church met with union and management Monday and were to meet again Tuesday.

"It is very difficult for us," Mr. Griffin said. "It is a question of crossing picket lines which many of us are opposed to doing."

In its advertisements management has invited applications from general laborers to operate and maintain the cemeteries at $2.15 an hour for a 40-hour week.

It says that it cannot agree to compelling new employees to join the union as this would be an obvious denial of an individual's freedom of choice and the right to work.

Traffic Fines

VICTORIA

Alexander MacMillan, 4801 Albert, North Burnaby, careless driving, $45.

Theodorus Berns, 227 Ontario, careless driving, $35.

Eleanor Grubbe, 963 Transit, failing to yield, $35.

Frank Hughes, 1106 Donna Terrace, failing to yield, $50.

Gwendoline Savage, 1710 Rockland, failing to yield, $35.

Robert Botting, 3233 Kingsley, speeding, $15.

David Whitehead, 240 King George Terrace, ignoring traffic signal, $20.

David Washington, 8010 Turgoose Terrace, Saanichton, using horn unnecessarily, $15.

NOTICE TO CREDITORS

BEATRICE ANNIE LEYDEN (otherwise known as Beatrice Ann Leyden), Deceased.

NOTICE is hereby given that creditors and others having claims against the estate of Beatrice Annie Leyden (otherwise known as Beatrice Ann Leyden), deceased, late of 1652 Newport Avenue, in the City of Victoria, Province of British Columbia, are hereby required to send them to the undersigned Solicitor for the executors before the 27th day of May, 1965, after which date the executors will distribute the said estate amongst the persons entitled thereto, having regard only to the claims of which they have received notice.

JOHN S. DAVIES,
Barrister & Solicitor,
2252 Oak Bay Avenue,
Victoria, B.C.

CORPORATION OF THE TOWNSHIP OF ESQUIMALT

TENDERS FOR SUPPLYING POLICE PATROL WAGONS

Tenders are invited for supplying two 8-cylinder Automatic Transmission 1965 Model Vehicles suitable for use as Police Patrol vehicles.

For particulars as to equipment required please contact the Chief of Police. Tenders to include all Taxes.

Tenders must be addressed and delivered to the undersigned at the Municipal Hall, Esquimalt, B.C., not later than 5 o'clock p.m. on the 12th day of May, 1965.

The lowest or any tender will not necessarily be accepted.

(Mrs.) Sandra Howard,
Secretary,
Board of Commissioners of Police.

Municipal Hall, Esquimalt, B.C.,
May 4, 1965.

QUOTATIONS FOR FIREMEN'S CLOTHING

The City Purchasing Agent will receive quotations up until noon on Monday, May 17th, 1965 for 104 tunics and 208 pair of pants for the officers and men of the City Fire Department.

Specifications may be obtained from this office.

Each quotation must be enclosed in a sealed envelope marked "Firemen's Clothing" and be accompanied by a certified deposit cheque equal to 5% of the amount of bid made payable to the City Treasurer.

The lowest or any offer will not necessarily be accepted.

G. P. Sharpe,
City Purchasing Agent.

City Hall,
Victoria, B.C.
May 3, 1965

NOTICE TO CREDITORS

IN THE MATTER OF THE ESTATE OF THOMAS HENRY WILLIAMS, DECEASED, late of Suite 302, 1318 Beach Drive, Victoria, British Columbia.

NOTICE IS HEREBY GIVEN that creditors and others having claims against the estate of the above-named deceased are hereby required to send them to the undersigned Solicitors for the Executrices at 540 Bentall Building, 1070 Douglas Street, Victoria, B.C., before the 21st day of June, 1965, after which date the Executrices will distribute the said estate among the parties entitled thereto having regard to the claims of which they then have notice.

DATED the 27th day of April, 1965.
MANZER, WOOTTON,
PATTERSON & MACDONALD,
Solicitors for the Executrices.

NOTICE TO CREDITORS

In the Matter of the Estate of HELEN AMELIA HORTH, late of 489 Downey Road, R.R. 1, Sidney, B.C., deceased.

NOTICE IS HEREBY GIVEN that Creditors and others having claims against the estate of the above deceased are hereby required to send them to the undersigned solicitors for HENRY GEORGE HORTH, the Administrator, at Suite 305—1006 Government Street, Victoria, B.C., before the 2nd day of June, 1965, after which date the Administrator will distribute the said estate among the parties entitled thereto having regard only to the claims of which he then has notice.

CAMPBELL, DONEGANI & WOOD,
Solicitors for the Administrator.

DeMolays Celebrate

Tom Robinson, 17, left, and his brother Gordon, 15, right, both of 3127 Quadra, were installed Saturday at First United Fellowship Hall as senior and junior councillors respectively of Victoria chapter, Order of DeMolay. Chapter Sweetheart Beverley Bray, 16, of 2642 Dewdney, gets set to cut festive cake.—(William Boucher)

North Saanich Show

Aggregate Award Goes to Mrs. Orme

North Saanich Garden Club's annual flower show at Sanscha Hall attracted more than 400 entries.

Mrs. C. H. Orme won the grand aggregate award and Mrs. H. R. Townshend was runner-up.

At the close of the one-day show, club president Mrs. E. H. Nash presented trophies to winning contestants.

Results were as follows:

Section 1, the C. Estelle White Memorial trophy: winner, Mrs. P. A. Townshend; 2, Mrs. G. H. Swainston; 3, Mrs. C. H. Orme.

Section 2, the Margaret Waite trophy: winner, Mrs. W. G. Richmond; 2, Mrs. G. Smith; 3, Mrs. M. Riddell.

Section 3, the Daisy D. Beayne cup: winner, Mrs. A. Holland; 2, Mrs. C. H. Orme; 3, Mrs. H. R. Townshend.

Section 4, the J. A. Nunn Memorial trophy: winner, Mrs. H. R. Townshend; 2, Mrs. Eva Hemens; 3, Mrs. C. H. Orme.

Section 5, Kirby cup: winner, Mrs. H. R. Townshend; 2, Mrs. P. Sparling; 3, Mrs. C. H. Orme.

Section 6, North Saanich Garden Club cup: winner, Mrs. C. H. Orme; 2, Mrs. Eva Hemens; 3, Mrs. E. P. Noden.

Section 7 (Children), trophy and money: winner, Betty Jeffrey; 2, Joan Aylard; 3, Christine Owens.

BIG GEORGE By Virgil Partch

"I'll betcha he has relatives in Washington!"

LUNDS
FORTHCOMING
AUCTION SALES
of Interest
May 11th
Approx. 90 Highest Quality
PERSIAN RUGS
View on Sale Day
MAY 18th
ANTIQUE AUCTION
Consignments accepted until May 4th
LUNDS PHONE EV 6-3308
926 FORT STREET

Last Saturday's AUTO AUCTION Cancelled DUE TO Rain
IN ORDER TO PROTECT THE OWNERS, WE CANCELLED THE AUCTION AFTER HAVING SOLD 10 CARS, BECAUSE OF HEAVY RAIN
INVITATION TO ANYONE
TO LEAVE REGISTERED
WRITTEN BIDS on ANY OF THE CARS or BOATS
LEFT AT OUR
QUEENS and DOUGLAS AUTO SITE
BEFORE FRIDAY 9 P.M. Successful bidders will be notified
THE AUCTION TO RESUME
THIS SATURDAY at 2 P.M. ON LOCATION AT QUEENS AND DOUGLAS
FROM WHERE THE AUCTION STOPPED
PRELIMINARY NOTICE
MAYNARDS ANNUAL SPRING BOAT AUCTION-FRIDAY MAY 21st
IN OUR JOHNSON ST. SALESROOM
DON'T WAIT—ENQUIRE NOW!
Early Entries Get Priority
MAYNARD'S Bonded AUCTIONEERS
SINCE 1902
733 JOHNSON ST. VICTORIA 388-5191

HUMBER'S
ORIGINAL WAREHOUSE TO YOUR HOUSE
FURNITURE AND APPLIANCE
SALE
STARTS THURSDAY, 9 A.M.
FOR 3 DAYS
THURSDAY
FRIDAY TILL 9
SATURDAY
HUMBER'S OF BASTION SQUARE

REGULAR WEEKLY
AUCTION SALES
AT
MAYNARDS
THURSDAY
10 a.m. - 7:30 p.m.
On View Wednesday
Featuring
1961 Pontiac Convertible
V8—All-Power—Clean
Furnishings From the Empress Hotel
Desks, Chairs and Carpet
Furnishings From an Estate and From Private Consignors
TWO PIANOS—1 Cottage, 1 Bell Upright
Nylon Modern Chesterfield Suites, 9-Pce. Walnut Dining Room Suite
Victorian Piano Stool
TV Sets—Hollywood Beds, 9x12 Tent
.303 MKW Enfield
30 30 Winchester Rifle
Coffee and End Tables
Dinette Suites
12' Rowboat
Wilton and Hooked Carpets
Fishing Tackle
Briggs Roto Tiller
Rotary Power Mower
Portable Typewriter
Coldspot 2-Door Combination Fridge
Auto Washers, Etc.
HAIR DRYERS
and Chairs
From Beauty Salon
STAINLESS SINK AND CUPBOARD QUEST
Stainless Beer Cooler
From Cocktail Lounge
TOOLS
12" Band Saw, ½ H.P. Motor, Jointer, Lathe, Elec. Plane, Hand Tools, Etc.
ALUMINUM SIDING
Horizontal—Smooth
6 Bundles Coral
8 Bundles Cream
20 Bundles Grey
35 Bundles Yellow
Vertical
24 Bundles Yellow
5 Bundles Cream
Styletex
16 Bundles Yellow
22 Bundles Dark Green
20 Bundles Cream
17 Bundles Brown
11 Bundles Red
Bundles of all Aluminum have ½ inch insulated backerboard glued on behind.
All Aluminum packed 100 square feet to the bundle.
Price per square will include corners, starter strip, window molding and nails to apply same. Material has 20-year warranty.
Retail $58.00 per sq.
Samples on Display Now
MAYNARDS
Bonded
AUCTIONEERS
Since 1902
733 Johnson St.
Victoria
388-5191

All Were Blind

It Was Gorgeous Sighted Told Vets in London

By TONY DILLON-DAVIS

London's Grosvenor House ballroom was ablaze with eight crystal chandeliers April 10, as more than 500 veterans of two wars danced to music by the Irish Guards Band.

"They told us it was a gorgeous sight, said Charles Hornsby, 941 McClure, Monday.

"They told us" is significant, because the veterans were all blind.

50TH ANNIVERSARY

The event was the 50th anniversary of St. Dunstan's Training and Rehabilitation Centre for blind soldiers, sailors and airmen. Mr. Hornsby returned home from the event last week.

He was a patient at St. Dunstan's after a piece of shrapnel blinded him in 1918.

Mr. Hornsby was one of six overseas veterans who joined the more than 500 British vets at the meet.

TWO CANADIANS

Two Canadians, two Australians, a New Zealander and a South African made up the overseas contingent.

Their passage and five week's expenses were paid by St. Dunstan's.

High point of the meeting was March 26, when the veterans assembled in four state rooms in St. James' Palace, to meet Queen Elizabeth.

"I was in the Queen Anne Room with the other overseas boys and some British vets. The overseas boys were asked to line up by the door."

After the Queen left, the veterans were free to move around to the other state rooms and renew old acquaintances.

"I met two boys who were in my ward during my St. Dunstan's days."

Charles Hornsby

With the overseas vets, Mr. Hornsby went to Drury Lane theatre to hear Camelot.

Later they toured the Houses of Parliament, and had lunch at the House of Commons.

The Grosvenor House reception and dance was run by Sir Neville Pearson, son of the founder of St. Dunstan's.

Entertainment was provided by Vera Lynn and other London entertainers.

Mr. Hornsby came home last week. All who attended the reunion will receive an open-face Braille clock as a memento.

O-B-A-W-E
ABOUT
ENSIGN MOTORS

Hudson's Bay Company.
INCORPORATED 2ND MAY 1670.
Victoria's Great Store at Fingard and Douglas Streets Dial 383-2211
Open Daily 9 a.m. to 5:30 p.m. Thursdays and Fridays 9 AM 9

"and of course we'll get it at the Bay 'cause it's where Mom shops for the things she likes"

Play up Her prettiness with rosebud embroidered, buttoned sleepwear!

She'll delight in the prettiness of this fine rayon sleepwear daintily piped in harmonizing tones, bedecked with rosebuds and embellished with intricate self corded buttons. Flattering tones of aqua or pink or white trimmed with pink . . . imported from the Orient exclusive to the Bay!

A **Cool Sleeveless Shift**—Smoothly piped around the collarless neck lines, armhole, pockets and hem with side slits. Rosebud embroidery encircles the neck of this dress length shift that's perfect for summer. S.M.L.

B **Pyjamas for Her**—Designed with rose embroidered round neckline, two pockets, short sleeves and corded button closing; paired with trimly cut pants. S.M.L.

C **Collared Duster to Match**—Classic Peter Pan collar that's piped to match the pockets. Short sleeves, easy fit enhanced with graceful side slits. Beautifully buttoned with self corded roses, embroidered green leafs. S.M.L.

Price, each **3.98**

The BAY, lingerie, 2nd

Pamper Her with famous, fragrant toiletries like these!

White Lavender by Yardley

Introduce her to exciting new White Lavender, the modern, light, lingering fragrance. A fragrance she can wear anytime, anywhere . . . Use it generously and delight in its lasting loveliness.

Colognes	1.85, 2.50
Spray Mist	$3
Cologne Stick	1.65

Famous Lotus by Yardley

She may not have much time for leisure but she'll love this refreshing fragrance with a slightly exotic flavour!

Bath Oil	2.00
Cologne	2.50
Bath Salts	1.95

Give her the essence of Spring — Muget des bois

Coty's light, lilting, loving fragrance . . . the delightful spring fragrance imported from France for her. It makes every woman feel fresher, more feminine.

Talc Special toilet water set	2.25	Dusting powder and special toilet set	3.75
Purse-size perfume and toilet water set	$3	Skin Perfume and special toilet water set	3.50

Colorful Lipsticks by Yardley

Two exciting new ones! Let her swing into spring with Pink String and Sealing Wax! Amusing namely lusciously colored . . . she'll have a choice of 17 Yardley Moisture Creme Lipstick shades. In the golden throwaway case. Each 1.25

She'll like Puhl Facial Soap

Treat her to this fine soap, specially imported for its rich lather, array of fragrances. Each cake is individually wrapped; pick her white lilac, violet, carnation, lily of the valley, fern, red roses and lavender. Box of 3 cakes 88c

Gift Wrapping

Another convenience when you shop at the Bay . . . have her gifts beautifully wrapped the professional way. Slight charge.

The BAY, service centre, third

Lanvin's Arpege for her

The new spray . . . the true spray . . . the pure spray that's all fragrance. Promise her anything but give Arpege. Eau de Lanvin in a refillable leak-proof special presentation. 1½ oz. each 2.75

Give her Crepe De Chine

Surround her in an aura of delicacy . . . give her Crepe de Chine by Millot! It's famous fragrance will please her . . . provide her with the romantic thought she desires in a gift. Eau de Cologne. 1 oz. 1.50

The BAY, fine perfumes, cosmetics, main

Smart shoppers know it costs no more at the Bay

There's something special about
Seagram's
SPECIAL OLD

This advertisement is not published or displayed by the Liquor Control Board or by the Government of British Columbia

SUPPORT YOUR U 3 DRIVE

The Daily Colonist.

Vancouver Island's Leading Newspaper Since 1858

Some Sun
(Details on Page 2)

Telephone 383-4111
Want Ads 386-2121

No. 122–107th YEAR | VICTORIA, BRITISH COLUMBIA, WEDNESDAY, MAY 5, 1965 | 10 CENTS DAILY 14 CENTS SUNDAY | 30 PAGES

Playhouse Chief Resigns

Morgan Named Box Office Czar

John B. (Jack) Morgan will become "czar" of the city's entertainment and recreation facilities, following the resignation Tuesday of Robert Ellison as business manager of the McPherson Theatre.

Morgan

Ellison

Mr. Morgan, working under council's recreation and community services committee, will run the Playhouse, Memorial Arena, and Crystal Garden.

At each centre, he will have a manager responsible for the day-to-day operation of the facility.

SURPRISE RESIGNATION

Mr. Ellison's surprise resignation came at a special city council meeting Tuesday, and is effective May 31.

McPherson Playhouse floor manager Eric Perth will work under Mr. Morgan at the Playhouse. Jack Speck is manager of the Crystal Garden, and, presumably, an appointment of some type will be made at the arena.

Jack Morgan, manager of arenas for many years, was brought in to run the Memorial Arena a few years ago, and has been credited with doing an excellent job.

CURLING RINK TOO?

There now is a possibility that the city may wind up owning the curling rink in the near future, and this presumably would be the fourth "jewel" in Mr. Morgan's crown.

In accepting Mr. Ellison's resignation, council acted on the recommendation of its recreation and community services committee which met last week, in camera, to consider the future of the theatre and its manager.

Council went into committee-of-the-whole following the short special session Tuesday, and press and public were excluded.

MADE ANNOUNCEMENT

Mayor R. B. Wilson, city manager Dennis Young and Ald. A. W. Toone, chairman of the committee, announced the resignation.

It was indicated Tuesday that the post held by Mr. Ellison may not be filled. There has been a feeling at city hall for some time that the theatre

Continued on Page 2

Canterbury To Visit The Island

The Archbishop of Canterbury will visit Victoria and the Island next year on Oct. 1 and 2, it was announced Tuesday by Archbishop Sexton.

The archbishop also announced a visit to Victoria this year, from Aug. 18-22, of the House of Bishops of the Anglican Church in Canada.

The bishops will be holding their annual meeting before the General Synod, which meets in Vancouver Aug. 25.

"Some of the bishops will be available for duty on the morning of Sunday, Aug. 22," said the archbishop.

Lesage Gets Message

OTTAWA (CP) —Prime Minister Pearson said Tuesday he informed Quebec Premier Lesage Monday evening that only the federal government can make binding international agreements with foreign powers.

Only such agreements would have acceptance under international law, he said.

Mr. Pearson, under questioning by Opposition Leader Diefenbaker, reported to the Commons on his meeting with Mr. Lesage and Paul Gerin-Lajoie, the Quebec education minister who has been enunciating the province's aspirations in the treaty-making field.

Musical Horde Located

NEW YORK (AP)—Discovery of 100 unpublished songs by the late Cole Porter—said to include enough good material for one or two Broadway musicals—was disclosed Tuesday.

The discovery was reported by Dr. Albert Sirmay, chief editor of the music publishing firm of Chappell and Co.

Sirmay said among the 100 songs he found were some written for, but not used in, Porter's Broadway hits Kiss Me, Kate, and Anything Goes. Others were for a motion picture that was not made.

Vancouver

Scandal Strikes Again

VANCOUVER (CP) —Scandal hit the Vancouver police department again Tuesday.

Ald. Tom Campbell charged in city council that there was substantiation to a former call-girl madame's charge that she paid police and civic officials protection.

He said that seven police officers were involved in a number of breakings and enterings in 1962.

"BOND RACKET"

And he said that a "bail bond racket" was operating in the jail right up to the time that Const. Leonard Hogue wiped out himself and his family of seven two weeks ago.

The alderman was renewing demands for an independent inquiry into the police department that has been under close investigation by senior officials since Hogue's death.

Mr. Campbell suggested in council that Attorney - General Bonner conduct a personal investigation into the department to clear the names of hundreds of innocent officers now under a cloud of suspicion.

SOUGHT DEDUCTIONS

Mr. Campbell said he has information to substantiate charges of police protection made in the Exchequer Court of Canada in Ottawa last December.

Mayor William Rathie said investigation of the matter had been delayed because of difficulty in obtaining transcripts of evidence in the case.

The woman made a plea for in come tax deductions for what she alleged were payments of $9,000 and $7,500 to police and civic officials in 1959 and 1960 and for $4,000 in liquor sent to officials over the same two years.

The plea was denied by the court.

Bosch Flays U.S. 'Red Psychosis'

'Elephant Afraid of a Mouse'

SAN JUAN, Puerto Rico (AP) — Dominican ex-president Juan Bosch said Tuesday night the United States suffers from a "communism psychosis."

Bosch is the chief supporter-in-exile of the rebel colonel sworn in Tuesday at Santo Domingo as Dominican provisional president.

Bosch said suggestions that he himself has Communist inclinations remind him of "a great big elephant afraid of a little mouse."

In a bitter mood over the general turn of events in his revolt-torn country, Bosch told an interviewer the United States had done "a great service" to the Communist parties of the Americas by sending troops into Santo Domingo.

He said the U.S. action had given new vitality to anti-Yankee feelings throughout Latin America.

Bosch said the "intervention of the United States" in Dominican affairs has dealt a blow to the basic principles of the Organization of American States.

"The OAS can no longer speak about the principle of non-intervention — the very basis of its existence — because this principle has been violated by the foremost of its members."

President Caamano

In UN: Uruguay, France

U.S. FRIENDS HIT INVASION

UNITED NATIONS (AP)—Uruguay, normally a staunch defender of U.S. policies, denounced Tuesday what it called the new "Johnson doctrine" and suggested that the Security Council call for a cease-fire and an immediate end to unilateral military action in the Dominican Republic.

But Ambassador Carlos Mariz Velazquez of Uruguay suggested also that the council could support the actions of the Organization of American States in the crisis.

Bolivian Ambassador Fernando Ortiz Sanz recommended that the OAS be given the major role.

CONDEMNATION

Before they spoke, Nikolai Fedorenko, the Soviet delegate, formally introduced a resolution seeking council condemnation of U.S. military intervention and demanding an immediate withdrawal of the U.S. armed forces.

Both Velazquez and Ortiz Sanz ignored the Soviet resolution and there was no evidence that it would get any substantial support.

THREE-FOLD APPROACH

Ortiz Sanz suggested that council president Radhakrishna Ramani of Malaysia might be instructed to take a three-fold approach. This would include an appeal to all political factions involved to take all possible measures to ensure a cease-fire and cessation of hostilities; an expression of hope by the council that the parties would contribute to restoration of order so that the Dominican people could find a peaceful solution to their problems; a request to the OAS secretary-general to keep the council advised of its efforts.

Lord Caradon, the British delegate, said the United States was justified in sending troops to protect its nationals and that

Continued on Page 2

Rebel Buildup In Dominica Brings Tension

From Reuters-AP

SANTO DOMINGO — There was fresh tension in this strife - torn Dominican capital Tuesday night following reports that rebel forces were being built up on both sides of a newly opened corridor connecting positions held by United States troops.

However diplomatic sources in touch with the rebel leaders, who have about 12,400 men under their command, believed an attack could only come from scattered rebel units not under firm control of Col. Francisco Caamano Deno, who was sworn in by the rebels Tuesday as provisional president.

Caamano called on other countries to recognize his government and expressed hope that U.S. troops would leave the country quickly. Otherwise, he said, the Dominican people might turn against the U.S. troops.

The diplomatic sources said the rebel leaders have been impressed by the showing of U.S. strength—9,565 armed men have been brought in so far—but conceded the situation is dangerous because the rebel chiefs, to maintain control, must keep their forces active.

Two hours of heavy firing took place before dawn Tuesday, but the U.S. forces, who lit the area with flares, successfully kept open the three-mile-long corridor between the capital's safety zone, where foreign embassies are located, and the San Isidro air field to the east of the city. There were no reports of new U.S. casualties.

U.S. forces moved in a week ago today on orders from President Johnson to protect Americans and other foreigners and to block any Communist takeover as fighting raged between

Continued on Page 2

Millions To Walk 'Last Mile'

WASHINGTON (AP) — President Johnson asked the U.S. Congress for a $700,000,000 vote of confidence Tuesday to show the world that the United States is ready to "walk the last mile" against the spread of communism.

Johnson called members of key congressional committees to the White House for a review of the fighting in Viet Nam and the Dominican Republic. He told them that approval of the extra funds would demonstrate a "firm and irrevocable commitment" to halt Communist aggression.

AGREEMENT

A five-nation peace mission sent to the Dominican Republic by the Organization of American States last Sunday reported Tuesday that opposing sides in the civil strife there are in agreement on major peace plans.

The committee recommended that the American republics which "are in a position to do so establish a combined inter-American military force under the Organization of American States" to help bring a return to normal.

The group headed by OAS

Continued on Page 2

U.S. Agency Snowed Under

Faulty Drug Unstopped

WASHINGTON (AP)—A congressional investigation Tuesday disclosed a lapse of almost a year between a government pharmacologists's adverse report on a new drug and a government order to halt its experimental use of humans.

In the meantime, the drug company that was developing the drug voluntarily stopped its tests after it discovered such side effects as muscle spasms and scaly skin.

Dr. Frances Kelsey, a native of Cobble Hill, B.C., who is chief of the Food and Drug Administration's investigational drugs branch, said the reason for the lapse in time was that her department was short-handed.

"I had about 900 similar reports to deal with at the time, and I had to give priority," she said.

Dr. Kelsey is best known for preventing the use in the U.S. of thalidomide, a tranquillizer later blamed for deformities in babies when used by pregnant women. She testified before a house of representatives government operations subcommittee which resumed hearings on how new drugs are tested.

The drug, called investigational drug 760, was supposed to lower the chloresterol level in the blood. The testing was done by G. D. Searle Co.

Hotels Seek Further Talks

VANCOUVER (CP) — Representatives for 76 Greater Vancouver hotel operators announced Tuesday they will seek a new round of talks in a wage dispute with about 900 members of the Beverage Dispensers' Union (CLC).

The decision followed a meeting of 58 of the 76 hotelmen which gave the B.C. Hotels Association full power to negotiate a contract.

Negotiations broke off more than a week ago when the union's Local 676 rejected a 25-cent hourly wage increase over three years and petitioned for a strike vote.

Before Senate

OTTAWA (CP)—Two bills to incorporate chartered banks were reintroduced in the Senate Tuesday night.

The two private bills, to incorporate the Bank of Western Canada and the Laurentide Bank, were introduced in the last parliamentary session but failed to pass.

Inside Today

	Page
Bridge	26
Comics	14
Crossword	24
Financial News	6
Garden Notes	14
Social	10, 11
Sport	12, 13

FBI's Witness Quotes Klansman:

'I Don't Miss, They're Dead and in Hell'

HAYNEVILLE, Ala. (AP) A man planted by the FBI in the Ku Klux Klan dramatically described Tuesday a 100-mile-an-hour automobile pursuit that ended with the highway slaying of a white freedom marcher, Mrs. Viola Liuzzo of Detroit.

Testifying at the first-degree murder trial of Klansman Collie Leroy Wilkins Jr., 21, the FBI informer, Gary Thomas Rowe Jr., told a Lowndes County jury:

"Wilkins put a gun out the window at elbow length and as we got even with the front window of the other car the lady driving the auto looked at us and Wilkins fired two or three shots."

Moments later as the Klan car sped on down the highway leaving Mrs. Liuzzo dead at the wheel of her vehicle, Rowe said that Wilkins declared:

"Baby brother, I don't miss. They're dead and in hell."

At the wheel of the Klansmen's car, said Rowe, was Eugene Thomas, 42, and beside him was William O. Eaton, 41. Rowe said he and Wilkins were in the back seat.

After the killing, Rowe testified "Gene Thomas said, 'Let's go by the dragon's house.' — that's Robert Creel, the Grand Dragon of the state of Alabama — 'and tell him what a good job we did'."

Continued on Page 2

Informer Rowe

'We Shall Overcome' Courtroom Joke

HAYNEVILLE (UPI)—Matt Murphy, defence counsel for a fellow Ku Klux Klansman charged with the nightrider slaying of Mrs. Viola Liuzzo ripped into one of the prosecution's star witnesses, a young Negro who was with the victim the night she was slain.

Leroy Moton testified Mrs. Liuzzo was humming "We Shall Overcome," the anthem of the civil rights movement, when the shots rang out.

"Did you smell whisky on her breath before the car went off the road?" Murphy asked.

Moton said he did not.

Murphy asked: 'Did you do anything to her?"

"No I didn't," Moton replied.

"Did you fire those shots in the window?" Murphy roared at Moton.

"Wasn't there lots of money in her pocket book and you took it?"

Moton denied both questions.

"You're trying to pin something on me, that's what," Moton said.

Witness Moton

Murphy asked Moton if he had relations with Mrs. Liuzzo but the question was ordered struck by the judge.

"You don't know where those shots came from, do you,?" Murphy asked.

"I don't know where they came from," Moton replied.

This brought a gasp from spectators.

Moton's testimony that Mrs. Liuzzo was humming "We Shall Overcome" brought guffaws from white spectators in the half-filled courtroom.

"Would you repeat that?" Judge T. Werth Thagard asked the young Negro.

"She was humming 'We Shall Overcome.'" Moton repeated.

At one point Murphy, scratching his head in apparent exasperation, said: "You mean she just kept singing 'We shall overcome, We shall overcome, We shall overcome.'"

"What are you trying to overcome?" Murphy asked. The courtroom rang with laughter.

Around the Island

Foreman Reinstated

NANAIMO—The Labor Relations Board has ordered Island Bottling Co. to reinstate foreman Siegfried Adam, dismissed March 8 on grounds he had difficulty speaking English.

The board also certified Local 464 of the Teamsters' Union as bargaining agent for the company's employees.

The company said the foreman was disrespectful as well as unfamiliar with the language. The union contended he had been fired because of his activity in union organization efforts.

* * *

DUNCAN — A three-school consolidation into an eight-room graded school was approved by the board of school trustees here.

Principal Mrs. A. B. Corkle suggested the primary grades should be at Bayview School; intermediate grades at Cobble Hill School and senior grades at Mill Bay.

Enrollment of the three schools is 230 with a nearly full spread of grades in each school.

* * *

PORT ALBERNI—Cpl. R. L. Woodfin, in charge of the RCMP Albernis' detachment, has been promoted to sergeant. The detachment, with seven men on duty, qualified for a sergeant-in-charge when it reached six-man strength last year.

Sgt. Woodfin's predecessor in the Albernis, Cpl. R. L. Purdy, now of 100-Mile House, also receives his promotion and will go to Fort St. John in charge of the detachment.

Word was received also that Const. Clair Provost, formerly stationed here and now at Dawson Creek, has been promoted to corporal.

Cpl. Woodfin came here from Parksville after serving at Campbell River and Port Hardy.

* * *

PARKSVILLE — Bonnie Lynn Campbell, pretty 13-year-old daughter of Mr. and Mrs. Fred Barclay, has been chosen by her classmates to rule as Parksville May Queen this year.

Bonnie, a Grade eight student at Parksville Junior High, will be crowned at the annual PTA-sponsored May Day celebration at the Community Park May 29.

May Queen attendants both in Grade eight will be Gina May, 14, daughter of Mr. and Mrs. William May, and Libby Thompson, 13, daughter of Mr. and Mrs. Walter Thompson. Six flower girls are still to be chosen.

* * *

DUNCAN — The Cowichan Minor Canadian Football Association has been granted use of the grounds and dressing room facilities at Cowichan Senior High School.

The board also decided to open school property for groups here on Sundays.

Chairman Joe Frumento called this a big step ahead.

* * *

LADYSMITH — Power rates will be boosted for the Ladysmith General Hospital in the near future, Ian Peddie hospital administrator announced.

Mr. Peddie said Tom Humble of the B.C. Hydro Authority office at Nanaimo said Nanaimo and other hospitals on the Mainland will be affected by the boost.

Mr. Peddie said last year the power bill for the hospital under the industrial primary rate amounted to $2,514. Under the new primary general service rate the bill would have been $4,348.

* * *

SHAWNIGAN LAKE — A total of $200 was cleared at the annual rummage sale sponsored by the Shawnigan Lake Parent-Teacher Association in the Community Hall.

Proceeds are earmarked for the purchase of books and equipment for the elementary school.

In charge of the stalls were Mrs. Vera Hopps, Mrs. Ida Ruth, Mrs. Esme Batchelor and Mrs. Dorie Aitken.

Mrs. Joan Batchelor was refreshment convener.

* * *

DUNCAN—Former alderman S. H. Saunders has been appointed to the board of school trustees to fill the position left vacant last December by the resignation of Mrs. Isabel Tarlton.

* * *

NORTH COWICHAN — A sod-turning ceremony at 3 p.m. today will mark the construction start on the new $3,992,500 Cowichan District Hospital at Cowichan Lake and Gibbins Roads. On hand will be hospital officials and representatives of the construction firm, Smith Bros. and Wilson Co. Ltd., Vancouver.

* * *

DUNCAN — Victoria Art Gallery curator Colin Graham will open the annual spring art show of the Crofton Art Group, at 2 p.m. today at the Royal Canadian Legion hall on Trunk Road.

The two-day show will be open from 2 p.m. until 10 p.m. today and Thursday. The event, with a total of 90 exhibits, including oils, water colors, graphics, wood carvings, pottery and sculptures, is sponsored by the Junior Women's Auxiliary to the King's Daughters' Hospital.

A draw will be held for a painting by Mrs. Shirley Henry, president of the Crofton group.

* * *

PARKSVILLE — The Old-Age Pensioners' Association branch here will mark its 12th anniversary with a luncheon at noon Friday in the Legion Hall.

Members hope to have four of the group's five charter members at the meeting.

Port McNeill Booming and Bustling

One of the four "instant" municipalities on the North Island due to be incorporated this year, fast-growing Port McNeill is booming and bustling. This road stretches from Beaver Cove to Port McNeill, one of the few short reaches of government road built to date. Sign was erected by the newly-formed Chamber of Commerce. — (Don Huntley)

* * *

New Route Planned — Kelsey Bay-Beaver Cove

Work Starts on North Island Road

Highways Minister Gaglardi confirmed Tuesday that work has begun on the new north Vancouver Island highway.

It will traverse 150 miles of rough country between Campbell River and Port Hardy on the northern tip of the Island.

* * *

Mr. Gaglardi said the section of highway between Campbell River and Kelsey Bay — southern terminus of the new ferry service to Prince Rupert which goes into operation in the spring of 1966 —is virtually complete.

Contracts will be let for paving this 50-mile leg of the route "as soon as weather permits," the minister said.

* * *

Engineering surveys will begin this summer, said Mr. Gaglardi, on the next 50 miles of the route over semi-mountainous terrain between Kelsey Bay and Beaver Cove. There has never been a direct road connection.

The minister said negotiations are in progress to take over the private Rayonier of Canada Ltd. logging road that links Port McNeill with Port Hardy. The government plans to begin improvements to this section during the current year.

The new road system will cost an estimated $25,000,000 to complete over the next few years.

At a centennial planning dinner in Port Hardy Monday night, Trade and Commerce Minister Ralph Loffmark told the citizens of the north Island to prepare for boom times.

He warned local residents to start preparing now for a surge of new development that will follow the start of the Kelsey Bay-Prince Rupert ferry service next year.

* * *

Mr. Loffmark said reconstruction of logging roads to provincial highways standards on the route will cost about $1,500,000 and another $500,000 would be required to pave them.

* * *

Port Hardy has been proposed as the permanent terminal for the Prince Rupert ferry service. But the decision hasn't been made yet, the minister said, and final choice could be Beaver Cove.

Premier Bennett said recently if the service is successful up to three more ships will be built for the northern run.

By Russia, Japan

Pacific Whales 'Being Driven To Extinction'

PORT HARDY — Russian and Japanese fleets are driving the whale population of the northwest Pacific toward extinction, says the manager of a whaling plant near here.

Their disregard of conservation techniques indicates that in five years the B.C. Packers-Taylo Fish Company will have to drop its operation, said manager Lorne Hume.

WORKS AT LOSS

The plant, 12 miles from here on the northern shore of Vancouver Island, has operated at a loss for the last three years.

Mr. Hume said in an interview Tuesday that high North American wages and equipment costs have kept the business in the red.

He said Russian factory ships and whalers come into the area and kill almost everything in sight — whales under the size limit, pregnant cows and cows with calves.

"They just have no regard for the international rules followed by other nations," he said.

Inspection

Lt-Col. M. W. E. Allen, commanding officer of Canadian Scottish Regiment (Princess Mary's) will inspect Army Cadets in Port Alberni at 8:30 p.m. May 10, in Vimy Street drill hall. Inspection, sponsored by Royal Canadian Legion, is open to public.

Construction Post

Elk Falls Manager Wins Promotion

CAMPBELL RIVER — Elk Falls Pulp Mill manager, T. B. Hargreaves, was among executives promoted by Crown Zellerbach Canada Ltd. recently.

Mr. Hargreaves, who was manager of the mill since its 1952 opening, will become an assistant vice-president in charge of new constructions at both Elk Falls and Ocean Falls mills.

ALSO ANNOUNCED

Also announced were promotions for:

E. Berkyto, moved from assistant to the vice-president, pulp and paper manufacturing and converting, to production manager, headquarters, with direct responsibility for Ocean Falls, Elk Falls and Richmond.

H. C. Hall, assistant resident manager, Camas Division, appointed resident manager, Elk Falls division.

STEP UP

J. W. Hill, resident manager, Ocean Falls division, to management organization as assistant manager at Antioch Mill division.

J. W. Greig, assistant resident manager, Ocean Falls division, to resident manager Ocean Falls.

G. M. Thompson, paper machine superintendent, Ocean Falls division, to Ocean Falls assistant resident manager.

Safe Drivers Win Awards

COMOX — Corp. John Harshey received a certificate of merit and lapel pin from Wing-Commander G. M. Adamson at RCAF Station Comox in recognition of 14 years' accident-free driving.

Twenty-four awards were presented to service and civilian drivers with from one to 14 years' safe driving.

Services Held At Somenos

DUNCAN — Funeral services were held Saturday from St. Mary's Church, Somenos, for Mrs Winnifred Elizabeth Coates who died April 29 at her home on Tzouhalem Road.

Rev. W. E. Greenhalgh officiated. Burial followed in the churchyard cemetery. Pallbearers were R. W. Whittome, Hamish Mutter, E. N. Johnston, David Else, Edgar Evans and V. A. Brookbank.

Mrs. Coates was born in Oxford, England, 67 years ago.

She came to Canada 39 years ago, married in Victoria in 1930 and lived for eight years in Saanich.

For the past 27 years Mrs. Coates has been active in Duncan with Brownie packs and as a member of the King's Daughters.

Funeral Rites At Alberni For H. A. Cyr

ALBERNI — Harry Adland Cyr, one of two Alberni Valley men who died in a car accident at Coombs on Sunday, is to be buried here today following requiem mass in Holy Family Church.

Born 55 years ago at Lac Du Bonnet, Man., Mr. Cyr had worked as a laborer in this district for the past 18 years and made his home at 308 Second Avenue South.

He leaves his wife, Annie, and five daughters. Father Wilfred Brazeau will officiate at the service in the church and at the graveside in the Catholic Cementery.

Driver Unhurt

Gravel Truck Topples

NANAIMO—A five-ton gravel truck overturned on its right side off the Island Highway at Bowen Road Tuesday afternoon at the site of a highways department construction job.

* * *

Driver Gordon Measure, 37, of Wellington, was not injured.

He had been spreading gravel at the side of the highway and got too near the edge of a small embankment when the mishap occurred.

He said later that it was lucky the box of the truck was up or the vehicles would have rolled on its roof.

He was freed by workmen at the scene. A tow-truck winched the vehicle upright, then a highway grader pulled in back to the road.

Crews are widening the shoulders of the highway near Bowen Road.

Over-Limit Catch Costs $50

CAMPBELL RIVER — A catch of grilse numbering 19 more than the limit cost Glyn Cecil Fitzgerald, Campbell River, a $50 and costs before Magistrate Roderick Haig-Brown in court here.

A conservation officer seized 27 grilse from Fitzgerald's boat Sunday. Limit is eight—and the fisheries department has announced its hopes to reduce the legal catch of these future salmon to four a day.

McGill Loses $528,216

MONTREAL (CP) — McGill University had a deficit of $528,216 in the academic year 1963-64, it was announced Tuesday. The figure was given in the university's annual report, made public by Dr. H. Rocke Robertson, McGill's Principal.

Cowichan Man, 87, Dies at Nanaimo

Resident 25 Years

LAKE COWICHAN — A local resident for the past 25 years, Levi Eldridge Sumner died at Nanaimo, April 30. He was 87. Born at Watertown, South Dakota, he moved to Moose Jaw, Sask., in 1912.

A year later he moved to the Athabasca district where he lived till 1940 when he moved to Lake Cowichan. Mr. Sumner and his wife celebrated their diamond anniversary in 1961.

WIFE DIED IN 1963

He was a member of the Old Age Pensioners Organization. He was predeceased by his wife Myrtle Adele in 1963.

Funeral services were held from Hirst Funeral Home, Duncan Tuesday, with Rev. R. G. Connal officiating. Burial was in the family plot at Mount View Cemetery.

O-B-A-W-E
ABOUT
ENSIGN MOTORS

10 YEARS
NO MONEY DOWN
Furnaces by Cyclo and Lincoln
Automatic Oil Heating
Cyclo Sales and Service Call D. H. Carter

AIR CANADA'S NEW SUMMER SCHEDULE
(Effective April 25)

ADDITIONAL COASTAL SERVICE

To VANCOUVER	From VANCOUVER
7:30 a.m.	8:45 a.m.
11:45 a.m.	12:00 noon
1:25 p.m.	1:45 p.m.
4:30 p.m.	5:00 p.m.
8:35 p.m.	9:25 p.m.
12:15 a.m. exc. Sun.	11:30 p.m. exc. Sat.

To SEATTLE	From SEATTLE
9:30 a.m.	10:45 a.m.
2:30 p.m.	3:50 p.m.
5:45 p.m.	7:35 p.m.

PLUS DAILY SERVICE TO:
TORONTO—2 non-stop jets daily from Vancouver
Connecting flight dep. Victoria 7:30 a.m. and 11:45 a.m. arr. Toronto 4:30 p.m. and 8:30 p.m.
NEW YORK—Daily one-stop through jet from Vancouver
Connecting flight dep. Victoria 11:45 a.m., arr. New York 10:45 p.m.
Return flight dep. New York 7:35 a.m., arr. Victoria 12:25 p.m.
WINNIPEG—Daily jet from Vancouver
Dep. Victoria 7:30 a.m., arr. Winnipeg 1:35 p.m.
IMPROVED SCHEDULES TO ALL PRAIRIE AND EASTERN POINTS
See your Travel Agent or call us at EV 2-5141
AIR CANADA

For COLDS and GRIPPE...
1. Rest in bed
2. Drink plenty of fluids
3. Take Aspirin to reduce fever and relieve pain
ASPIRIN WILL MAKE YOU FEEL BETTER FAST
ASPIRIN FAST RELIEF HEADACHES COLDS
Aspirin is the Registered Trade Mark of The Bayer Company, Limited, Aurora, Ontario

O-B-A-W-E
ABOUT
ENSIGN MOTORS

How long would your savings last if disability stopped you from working?

One month? Six months? You probably have insurance to cover crippling medical expenses, but what about loss of income for the time you cannot work! Where will the money come from to keep up payments on your home, your car, your furniture! It has to come from somewhere.

Why not let Manufacturers Life give you an income while you are disabled! It's as simple as that. Here is why our Personal Income Protector Plan is worth investigating.

1. It offers you wide flexibility in amount of income and the length of time it will be paid if you are disabled.
2. For example; you may be able to arrange for income benefits right through to age 65 for total disability due to sickness or for life when an accident is the cause. Accidental death and dismemberment benefits to age 65 are also offered.
3. You can co-ordinate the plan with your other resources; tailor it to your needs and your pocketbook.
4. Manufacturers Life cannot cancel the policy nor can your premium rate be raised—ever.
5. The plan can be set up to put emphasis on long term income benefits and to overcome the inadequacy of any short term coverage you may already have.

If you'd like to learn more, call your Manufacturers Life representative. He'll be glad to give you all the details.

T. H. Leeming, C.L.U.
Representative
VICTORIA
Tel: EV. 5-5751

MANUFACTURERS LIFE
INSURANCE COMPANY
1445

Seafood Yield Lags Sadly

WASHINGTON, D.C.—The coastlines of North America are about 20 per cent of the world's total but marine production from coastal regions is about nine per cent of the world's total, Peter Larkin told the first general session of an international fisheries conference here this week.

Dr. Larkin is head of the Pacific Biological Station at Nanaimo. A copy of his speech was released in advance to the press.

He said the gross potential for kinds of fish which can be used by man today is at least twice what is now caught off our shores and much greater catches are possible with an intensification to the higher rates of utilization in the more developed fisheries of the world.

He warned of the danger of water pollution to the fishing industry of the continent.

"Pollution abatement is not keeping pace with suburban development and industrial growth. Much of our network of freshwater drainage and portions of our sea-coasts have, at least for the present, been rendered quite unsuitable for food culture of any kind. Domestic and industrial effluents have destroyed substantial production of sea foods in shallow bays and estuaries."

"This production, to be put in proper perspective, should be placed with our resources of pine needles, grass and autumn leaves and such as a last resort source of food should we ever have the dire necessity. Even assuming we would like plankton if we were served it, there is grave doubt that the calories we got out of it would equal the calories we put into getting it."

Fresh-Water Ahead

Dr. Larkin said that our fresh-water fisheries potential is very great compared with other continents and lies in better protection, better management and the cultivation of fresh water fish.

Dr. Larkin estimated the potential annual production of the sea appears to be somewhere between 1,000,000,000 and 2,000,000,000 tons which, converted into protein foods, is more than adequate for ten times the world's present population.

He said that the present world catch approximates 50,000,000 metric tons, "certainly less than one-tenth of the potential catch and perhaps as little as one-fortieth."

He mentioned the vast amount of plankton produced in the sea each year. Plankton froms the main part of 19,000,000,000 tons of living plant matter that is produced in the world's oceans annually.

"An even bigger potential lies in the protection of seashore areas and their use for culturing of sea food. The construction of artificial reefs may increase production of desirable species of fish by as much as 20 times."

He was cautious in his assessment of the value of salmon hatcheries.

"Salmon hatcheries beckon with better-documented promises, though admittedly we must restrain our optimism because for 50 years they have more often than not confounded the enthusiastic arithmetic which spawned them."

More News Of Island On Page 8

As Overseer

Archdeacon Maddocks Appointed

The appointment of Archdeacon E. H. Maddocks, general secretary of the Anglican general synod, as overseer of the Brentwood College Memorial Chapel District was announced Tuesday by Archbishop Harold E. Sexton.

Other appointments announced by the archbisop:

Rev. S. J. Leech of Salt Spring Island to All Saints', Alberni; Archdeacon R. B. Horsefield of Cowichan Lake District to Salt Spring Island; Rev. D. B. Rogers of Montreal to Alert Bay.

OTHER APPOINTMENTS

Rev. John Sandys-Wunsch of Ucluelet and Tofino to St. John's Victoria as assistant priest; Rev. R. G. Matthews, assistant priest at Kelowna to Lake Cowichan (with Mesachie Lake and Youbou).

Rev. E. W. Scott, chaplain of Shawnigan Lake School, has been licensed as incumbent of All Saints', Shawnigan Lake. Henry Silvester of the Anglican Theological College is expected to be appointed to the West Coast Mission.

RESIGNATIONS

Resignations announced are:

Rev. J. G. Frith from All Saints', Alberni, on his transfer to the Diocese of New Westminster. Rev. D. A. Hatfield from Colwood and Langford to chaplain in the Royal Canadian Navy.

Rev. S. H. F. Jarvis has resigned from St. John's, Cobble Hill, because of ill health. Rev. N. M. King is about to relinquish his charge of St. Peter's, Lake Hill.

* * *

Parish Hall Proposed At Albernis

Archbishop Harold E. Sexton announced Tuesday that a new parish hall has been proposed for St. Alban's, Port Alberni.

"A recent bequest of $30,000 was allocated to the building fund for this project," the archbishop reported to the 63rd synod of the diocese of B.C. currently in session in Victoria.

The church leader also announced that the log Church of St. Anne, French Creek, was restored at a cost of $1,200. The money was donated by H. R. MacMillan.

Island Mother, Son In Poor Condition

A Port Alberni woman and her 16-month-old son, both injured in a weekend car crash, were reported in poor condition Tuesday by St. Joseph's Hospital in Victoria.

Mrs. Sharon Talion and son Darrell were injured in a two-car crash that killed two persons instantly.

They were Harold Cyr, 56, and Edward Jones, 55, both of Port Alberni. A Calgary man, George MacGowan, died Monday from injuries received in the crash.

Piledriver Probes Shoreline

Piledriver tests bottom for pilings for proposed new wharf to be used by Gabriola Island ferry Westwood. The Nanaimo landing is to be switched west of the Princess of Vancouver dock although it has been at its present location less than two years. Canadian Pacific Railway has the old wharf area earmarked for other purposes. —(Agnes Flett)

In Courtenay, Comox

Water District Gains Support

COURTENAY—Courtenay city and Comox village have decided to work together to promote formation of a greater district water board as a step to meet increasing water needs brought on by a Comox Valley population boom.

A letter from Mayor George Hobson of Courtenay, was read at the Comox Village meeting Monday and passed by the council. It asked that "forthwith and working as a team, with the least possible delay (water committees) do everything necessary to implement the wishes of their councils with regard to the formation of a greater district water board."

Comox receives its water supply from wells but the Courtenay source, from Brown's River watershed, has been the cause of concern for some time, with applications from city residents and those from unorganized territory, arriving at every council meeting.

Courtenay employed engineers to make a survey, which has been taking place during the past several months. The step taken Monday night was based on the engineers' reports.

Meetings between the three Comox valley municipalities were held about two years ago but without success. Cumberland, the third town involved at that time, has ample water supplies and would still be in a satisfactory situation, should the village double by expansion.

SEWAGE A PROBLEM

While Courtenay is bothered by its possible lack of clean water supply, the sewage problem also continues to be somewhat of a problem. A report from a firm of engineers, has told council that the present sewage plant is reaching the point where it will soon be incapable of handling additional users of the sewer system.

The immediate need is for the addition of sodium nitrate which will reintroduce oxygen to the lagoon. Ald. Bell, referring to the smell, said at one council meeting, "it would gag a maggot." The cost of adding chemicals would be between $1,000 and $1,500 and was left with the public works committee with power to act.

The council also learned that at least 10 acres should be added to the lagoon, at a cost estimated between $40,000 and $50,000. The present lagoon is 17 acres but ideally should average out at 250 users per acre.

IN OTHER BUSINESS:

The finance committee was given power to act on the request from the Vancouver Island Publicity Bureau, who requested a total of $600 from the business area of Courtenay and Comox. They hope to raise a total of $35,000 from Island municipalities with a matching government grant to bring bureau's budget to $70,000.

● Aldermen learned the opening of the new city health centre will be changed from May 18 to June 9.

● Council raised the city share of the magistrate's salary from $135 to $175 a month retroactive to last January.

● Council received 14 applications for the position of city planning officer. Collected $1,040 in fines and learned that 57 parking tickets had been issued.

Hailstorm Pelts Cumberland

CUMBERLAND — At approx. 11:15 a.m. Tuesday, this village received a last kick from old man winter as a heavy hailstorm hit the area. Hailstones, the size of a lead pencil in circumference, came down so hard they bounced six inches off the ground.

Fifteen minutes later the grass, flower beds, lawns and rooftops were solidly coated in white.

The hail turned to rain later followed by frequent sunny periods.

Parksville

$176,000 Budget Approved

PARKSVILLE—The tax rate has risen to 42.48 mills for this year compared to 39.78 for 1964. The increase is mostly due to higher education costs as the school rate is 25.94 mills this year compared to 23.27 in 1964. The hospital mill rate is also slightly higher this year, 1.54 compared to 1.51 last year.

The council managed to hold the line for general purposes at 15 mills.

A total budget of approximately $176,000 was approved by the village commission and it was decided to provide for a donation to the three universities fund in the budget this year. This is set at 20 cents per capita, making a total of $236.60.

Three Stores Open Monday In Parksville

PARKSVILLE — Store hours are in the limelight here again as two main grocery stores decided to remain open Monday and a variety store followed the lead.

Some retail story operators still maintain that they will observe Monday closing until the tourist season.

The stores which were open for business the first Monday in May were Robertson's Red and White, the Overwaiten Store and Parksville Variety.

Although it was not widely known that the stores were open for business there was fairly steady trade after the early morning hours. A spokesman said it was surprising how many visitors and newcomers to the district took advantage of Monday shopping.

Cumberland

$104,807 Budget Brings Tax Rise

CUMBERLAND — Village commission members meeting on Monday night adopted a budget which shows an estimated expenditure of $104,807 and an estimated revenue of $105,730.

The mill rate for the coming year was set at 56.52, up 3.15 mills. The greatest percentage of rise is in the school mill rate, which rose from 23.67 last year, to 26.52 this year. The actual village mill rate only increased from 29.97 to 30.

The village included a new modern garbage truck in this year's plans and estimate the cost from capital funds will be $12,000.

Public works received a $17,000 share of the budget, with the sidewalk program to go ahead.

Last year main village sidewalks were renewed and this year the commission hopes to proceed with sidewalks in the residential area.

REWIRING

The old portion of the firehall will also be rewired and continuing a pattern of renovation begun last year, council chambers will come in for a facelifting operation.

Last year the village office was completely renovated and a walk-in vault added.

Courtenay

Jaycees Seek Proof of Skill

COURTENAY — If you think you're a good driver — prove it. This is the theme of the Courtenay Jaycees Teen-Age Safe Driving Rodeo to take place May 16.

The contest will take place at 1 p.m. in the Super - Valu parking lot with two automatic and two standard shaft cars donated for use by contestants.

The rodeo plans were released Monday at a dinner meeting in Comox attended by Jaycees and guests from the Courtenay Car Club, the Pushrods.

To enter, a contestant must be under 20 as of July 20, possess a valid driver's licence and have no motor vehicle convictions within the last six months. Tests must be taken on both standard and automatic shift cars and are followed by a written examination.

Prizes include a radio, camera and others. A perpetual trophy for the grand winner and crests for the first, 2nd and 3rd place winners plus participant certificates. The Jaycees also emphasized the fact that girls are encouraged to enter the competition.

Cowichan Indians

Special Class Shows Promise

DUNCAN—An elementary grade orientation class for 15 native Indian pupils is a very promising venture, Art Jones, superintendent of schools in the Cowichan school district, has told the school board.

He said the class was transferred to "a better and more central location at Koksilah last January and the teacher, Mrs. P. M. Gayner, is providing effective leadership."

The class was established in September, 1964, to accommodate native elementary students who originally had applied for Duncan Elementary's slow learners' class.

UNIQUE FEATURE

Mr. Jones said after the four months of operation at the Koksilah school "a very promising and unique feature of the class became apparent."

The said the class' function "will be to screen and prepare these native children during the course of the year for entrance into regular or slow learners' classes at the Duncan elementary school."

Mr. Jones emphasized, "In June the most likely candidates will be promoted to that school for enriched instruction and fuller integration and others who are not ready to leave the class will stay an additional year."

The program is being guided by a special committee consisting of the area counsellor, the elementary supervisor, the district nurses, the remedial and testing specialist and the principal.

Pownall Elected In Tofino

TOFINO—George A. Pownall was elected as a councillor of this village Tuesday for a two-year term.

With 56 votes, he defeated Kenneth D. Barr, his only opponent, by 38 votes, to take the seat left vacant by the recent resignation of John Walter.

Duncan Calls Blood Donors

DUNCAN — Red Cross blood donor clinic chairman George Sinden appealed Tuesday for donors to give blood at a clinic scheduled here Thursday and Friday.

The clinic will be held from 1:30 to 4:30 p.m. and from 6:30 to 9:30 p.m. both days at the Duncan United Church Hall.

Lantzville

Housing Plan Upsets Tenants

LANTZVILLE — An investigation will be launched by Lantzville Holdings Tenants' Association into proposed development of a $148,000 subdivision on Beach Road here.

Pebble Beach Estates Ltd. indicated it plans a July 1 start to divide seven acres in the area into 23 lots to be sold at prices from $5,500 up.

The company bought eight acres on Beach Road from Lantzville Holdings Ltd. Situated on the eight acres are 20 homes, 17 of which are rented to members of the Lantzville Holdings Tenants Association.

PAID DEPOSITS

Archie McDiarmid, chairman of the association, said three of the tenants have claimed that they have paid deposits and signed contracts to buy the homes. The tenants were first given notice to vacate by May 1 but the time was later extended to the closure of school at the end of June.

Mr. McDiarmid said the group will seek advice to determine if it was legal for Lantzville Holdings to sell the property while the three tenants hold options to buy the rented homes.

Nanaimo lawyer David Hart, acting for Pebble Beach Estates, said his company has clear title to the land as the agreements for sale were not registered with the land registry office in Victoria.

West Coast Tries Again For Lobsters

NANAIMO—A third try will be made to transplant Atlantic lobsters to the west coast.

Dr. K. H. Ketchen, assistant director of the Pacific Biological Station here, said 1,000 lobsters will be introduced to a screened-off lagoon at Barkley Sound on the west coast of the Island early next year.

The lagoon will be surveyed first by staff of the biological station.

Two previous attempts, at Lasqueti Island in 1956 and at Prince Rupert in 1954, were failures.

At Nanaimo

Campbell Explains Model Towns Plan

NANAIMO — Municipal Affairs Minister Campbell elaborated Tuesday on the provincial government's three-stage plan for banding small B.C. areas together under local governments.

He told a Nanaimo service club meeting the three-stage decentralization plan takes land from forest licence development areas to develop model towns which are not administered from Victoria.

Examples of towns springing up through mining or forest industries are Port Alice, Fort McNeil and Port Hardy, Mr. Campbell said.

He said the plan's first stage is developing the idea that the first people in an area should make decisions regarding ownership and position of property.

The second stage was breaking down what Mr. Campbell called the "tragic disease of parochialism." He said many political boundaries set up years ago are useless today because they don't permit proper planning.

ORGANIZE

"Stage three encourages B.C.'s smaller areas to take decentralization upon themselves and organize the 90½ per cent of the province which is unorganized," Mr. Campbell said.

The government plan had been operating for some time and would continue for years.

Located Plane

Flier Rescued in Yukon

Comox Airmen Had Keen Eyes

By RUTH McKELLAR

COMOX — Master Sergeant Kenneth Keen, U.S. Army, probably owes his life to the keen eyes of two airmen from RCAF Station Comox.

Flt. Lt. Dick Keith, skipper of the 121 Rescue Unit Albatross aircraft which found the downed flyer after a week-long Yukon search, credited LACs Robert W. Ilott and George E. Sudletsky with making the initial detection of Sgt. Keen's distress signals April 27. LAC Ilott, 30, of Powell River, spotted "something red" at the same time as LAC Sudletsky, 24, of Whitemouth, Man., spotted "something black" on the ice of a river bed in the Yukon.

Closer investigation revealed the overturned aircraft and survivor. The Comox aircraft then radioed a Winnipeg-based search aircraft which dropped three para-rescue men to aid the American until a commercial helicopter flew him to Watson Lake. The Comox Albatross then flew Sgt. Keen to Fort Nelson for medical examination. He returned to his base near Fairbanks, Alaska on Wednesday, 36 pounds lighter from his ordeal.

In addition to the Albatross from Comox, which flew 67 hours, the search involved five RCAF aircraft from Winnipeg, one each from Edmonton and Cold Lake, Alta., two USAF aircraft and a number of civilian planes. Only one who has seen the mountainous country of B.C. and the Yukon from the air can appreciate the tremendous task involved in a search for a small aircraft. The successful conclusion of this search has been a source of great satisfaction to all the personnel of 121 rescue unit, whose business it is to save lives.

SUPPORT YOUR U DRIVE

The Daily Colonist.

Vancouver Island's Leading Newspaper Since 1858

Some Sun
(Details on Page 7)

Telephone 383-4111
Want Ads 386-2121

No. 122–107th YEAR | VICTORIA, BRITISH COLUMBIA, WEDNESDAY, MAY 5, 1965 | 10 CENTS DAILY 14 CENTS SUNDAY | 30 PAGES

Playhouse Chief Resigns

Morgan Named Box Office Czar

John B. (Jack) Morgan will become "czar" of the city's entertainment and recreation facilities, following the resignation Tuesday of Robert Ellison as business manager of the McPherson Theatre.

Morgan

Ellison

Mr. Morgan, working under council's recreation and community services committee, will run the Playhouse, Memorial Arena, and Crystal Garden.

At each centre, he will have a manager responsible for the day-to-day operation of the facility.

SURPRISE RESIGNATION

Mr. Ellison's surprise resignation came at a special city council meeting Tuesday, and is effective May 31.

McPherson Playhouse floor manager Eric Perth will work under Mr. Morgan at the Playhouse. Jack Speck is manager of the Crystal Garden, and, presumably, an appointment of some type will be made at the arena.

Jack Morgan, manager of arenas for many years, was brought in to run the Memorial Arena a few years ago, and has been credited with doing an excellent job.

CURLING RINK TOO?

There now is a possibility that the city may wind up owning the curling rink in the near future, and this presumably would be the fourth "jewel" in Mr. Morgan's crown.

In accepting Mr. Ellison's resignation, council acted on the recommendation of its recreation and community services committee which met last week, in camera, to consider the future of the theatre and its manager.

Council went into committee-of-the-whole following the short special session Tuesday, and press and public were excluded.

MADE ANNOUNCEMENT

Mayor R. B. Wilson, city manager Dennis Young and Ald. A. W. Toone, chairman of the committee, announced the resignation.

It was indicated Tuesday that the post held by Mr. Ellison may not be filled. There has been a feeling at city hall for some time that the theatre

Continued on Page 2

Canterbury To Visit The Island

The Archbishop of Canterbury will visit Victoria and the Island next year on Oct. 1 and 2, it was announced Tuesday by Archbishop Sexton.

The archbishop also announced a visit to Victoria this year, from Aug. 18-22, of the House of Bishops of the Anglican Church in Canada.

The bishops will be holding their annual meeting before the General Synod which meets in Vancouver Aug. 25.

"Some of the bishops will be available for duty on the morning of Sunday, Aug. 22," said the archbishop.

(Synod stories, Pages 8 and 17)

Lesage Gets Message

OTTAWA (CP) —Prime Minister Pearson said Tuesday he informed Quebec Premier Lesage Monday evening that only the federal government can make binding international agreements with foreign powers.

Only such agreements would have acceptance under international law, he said.

Mr. Pearson, under questioning by Opposition Leader Diefenbaker, reported to the Commons on his meeting with Mr. Lesage and Paul Gerin-Lajoie, the Quebec education minister who has been enunciating the province's aspirations in the treaty-making field.

Musical Hoard Located

NEW YORK (AP)—Discovery of 100 unpublished songs by the late Cole Porter—said to include enough good material for one or two Broadway musicals—was disclosed Tuesday.

The discovery was reported by Dr. Albert Sirmay, chief editor of the music publishing firm of Chappell and Co.

Sirmay said among the 100 songs he found were some written for, but not used in, Porter's Broadway hits Kiss Me, Kate, and Anything Goes. Others were for a motion picture that was not made.

Vancouver

Scandal Strikes Again

VANCOUVER (CP) —Scandal hit the Vancouver police department again Tuesday.

Ald. Tom Campbell charged in city council that there was substantiation to a former call-girl madame's charge that she paid police and civic officials protection.

He said that seven police officers were involved in a number of breakings and enterings in 1962.

'BOND RACKET'

And he said that a "bail bond racket" was operating in the jail right up to the time that Const. Leonard Hogue wiped out himself and his family of seven two weeks ago.

The alderman was renewing demands for an independent inquiry into the police department that has been under close investigation by senior officials since Hogue's death.

Mr. Campbell suggested in council that Attorney - General Bonner conduct a personal investigation into the department to clear the names of hundreds of innocent officers now under a cloud of suspicion.

SOUGHT DEDUCTIONS

Mr. Campbell said he has information to substantiate charges of police protection made in the Exchequer Court of Canada in Ottawa last December.

Mayor William Rathie said investigation of the matter had been delayed because of difficulty in obtaining transcripts of evidence in the case.

The woman made a plea for income tax deductions for what she alleged were payments of $9,000 and $7,500 to police and civic officials in 1959 and 1960 and for $4,000 in liquor sent to officials over the same two years.

The plea was denied by the court.

Bosch Flays U.S. 'Red Psychosis'

'Elephant Afraid of a Mouse'

SAN JUAN, Puerto Rico (AP) — Dominican ex-president Juan Bosch said Tuesday night the United States suffers from a "communism psychosis."

Bosch is the chief supporter-in-exile of the rebel colonel sworn in Tuesday at Santo Domingo as Dominican provisional president.

Bosch said suggestions that he himself has Communist inclinations remind him of "a great big elephant afraid of a little mouse."

In a bitter mood over the general turn of events in his revolt-torn country, Bosch told an interviewer the United States had done "a great service" to the Communist parties of the Americas by sending troops into Santo Domingo.

He said the U.S. action had given new vitality to anti-Yankee feelings throughout Latin America.

Bosch said the "intervention of the United States" in Dominican affairs has dealt a blow to the basic principles of the Organization of American States.

"The OAS can no longer speak about the principle of non-intervention — the very basis of its existence — because this principle has been violated by the foremost of its members."

President Caamano

In UN: Uruguay, France

U.S. FRIENDS HIT INVASION

UNITED NATIONS (AP)—Uruguay, normally a staunch defender of U.S. policies, denounced Tuesday what it called the new "Johnson doctrine" and suggested that the Security Council call for a cease-fire and an immediate end to unilateral military action in the Dominican Republic.

But Ambassador Carlos Mariz Velazquez of Uruguay suggested also that the council could support the actions of the Organization of American States in the crisis.

Bolivian Ambassador Fernando Ortiz Sanz recommended that the OAS be given the major role.

CONDEMNATION

Before they spoke, Nikolai Fedorenko, the Soviet delegate, formally introduced a resolution seeking council condemnation of U.S. military intervention and demanding an immediate withdrawal of the U.S. armed forces.

Both Velazquez and Ortiz Sanz ignored the Soviet resolution and there was no evidence that it would get any substantial support.

THREE-FOLD APPROACH

Ortiz Sanz suggested that council president Radhakrishna Ramani of Malaysia might be instructed to take a three-fold approach. This would include an appeal to all political factions involved to take all possible measures to ensure a cease-fire and cessation of hostilities; an expression of hope by the council that the parties would contribute to restoration of order so that the Dominican people could find a peaceful solution to their problems; a request to the OAS secretary-general to keep the council advised of its efforts.

Lord Caradon, the British delegate, said the United States was justified in sending troops to protect its nationals and that

Continued on Page 2

Rebel Buildup In Dominica Brings Tension

From Reuters-AP

SANTO DOMINGO — There was fresh tension in this strife - torn Dominican capital Tuesday night following reports that rebel forces were being built up on both sides of a newly opened corridor connecting positions held by United States troops.

However diplomatic sources in touch with the rebel leaders, who have about 12,400 men under their command believed an attack could only come from scattered rebel units not under firm control of Col. Francisco Caamano Deno, who was sworn in by the rebels Tuesday as provisional president.

Caamano called on other countries to recognize his government and expressed hope that U.S. troops would leave the country quickly. Otherwise, he said, the Dominican people might turn against the U.S. troops.

The diplomatic sources said the rebel leaders have been impressed by the showing of U.S. strength—8,500 armed men have been brought in so far—but conceded the situation is dangerous because the rebel chiefs, to maintain control, must keep their forces active.

Two hours of heavy firing took place before dawn Tuesday, but the U.S. forces, who lit the area with flares, successfully kept open the three-mile-long corridor between the capital's safety zone, where foreign embassies are located, and the San Isidro air field to the east of the city. There were no reports of new U.S. casualties.

U.S. forces moved in a week ago today on orders from President Johnson to protect Americans and other foreigners and to block any Communist takeover as fighting raged between

Continued on Page 2

Millions To Walk 'Last Mile'

WASHINGTON (AP) — President Johnson asked the U.S. Congress for a $700,000,000 vote of confidence Tuesday to show the world that the United States is ready to "walk the last mile" against the spread of communism.

Johnson called members of key congressional committees to the White House for a review of the fighting in Viet Nam and the Dominican Republic. He told them that approval of the extra funds would demonstrate a "firm and irrevocable commitment" to halt Communist aggression.

AGREEMENT

A five-nation peace mission sent to the Dominican Republic by the Organization of American States last Sunday reported Tuesday that opposing sides in the civil strife there are in agreement on major peace plans.

The committee recommended that the American republics which "are in a position to do so establish a combined inter-American military force under the Organization of American States" to help bring a return to normal.

The group headed by OAS

Continued on Page 2

U.S. Agency Snowed Under

Faulty Drug Unstopped

WASHINGTON (AP)—A congressional investigation Tuesday disclosed a lapse of almost a year between a government pharmacologist's adverse report on a new drug and a government order to halt its experimental use of humans.

In the meantime, the drug company that was developing the drug voluntarily stopped its tests after it discovered such side effects as muscle spasms and scaly skin.

Dr. Frances Kelsey, a native of Cobble Hill, B.C., who is chief of the Food and Drug Administration's investigational drugs branch, said the reason for the lapse in time was that her department was short-handed.

"I had about 900 similar reports to deal with at the time, and I had to give priority," she said.

Dr. Kelsey is best known for preventing the use in the U.S. of thalidomide, a tranquillizer later blamed for deformities in babies when used by pregnant women. She testified before a house of representatives government operations subcommittee which resumed hearings on how new drugs are tested.

The drug, called investigational drug 760, was supposed to lower the chloresterol level in the blood. The testing was done by G. D. Searle Co.

Hotels Seek Further Talks

VANCOUVER (CP) — Representatives for 76 Greater Vancouver hotel operators announced Tuesday they will seek a new round of talks in a wage dispute with about 900 members of the Beverage Dispensers' Union (CLC).

The decision followed a meeting of 50 of the 76 hotelmen which gave the B.C. Hotels Association full power to negotiate a contract.

Negotiations broke off more than a week ago when the union's Local 676 rejected a 25-cent hourly wage increase over three years and petitioned for a strike vote.

Before Senate

OTTAWA (CP)—Two bills to incorporate chartered banks were reintroduced in the Senate Tuesday night.

The two private bills, to incorporate the Bank of Western Canada and the Laurentide Bank, were introduced in the last parliamentary session but failed to pass.

Inside Today

	Page
Bridge	25
Comics	14
Crossword	24
Financial News	6
Garden Notes	14
Social	18, 19
Sport	12, 13

FBI's Witness Quotes Klansman:

'I Don't Miss, They're Dead and in Hell'

HAYNEVILLE, Ala. (AP) A man planted by the FBI in the Ku Klux Klan dramatically described Tuesday a 100-mile-an-hour automobile pursuit that ended with the highway slaying of a white freedom marcher, Mrs. Viola Liuzzo of Detroit.

Testifying at the first-degree murder trial of Klansman Collie Leroy Wilkins Jr., 21, the FBI informer, Gary Thomas Rowe Jr., told a Lowndes County jury:

"Wilkins put a gun out the window at elbow length and as we got even with the front window of the other car the lady driving the auto looked at us and Wilkins fired two or three shots."

Moments later as the Klan car sped on down the highway leaving Mrs. Liuzzo dead at the wheel of her vehicle, Rowe said that Wilkins declared:

"Baby brother, I don't miss. They're dead and in hell."

At the wheel of the Klansmen's car, said Rowe, was Eugene Thomas, 42, and beside him was William O. Eaton, 41. Rowe said he and Wilkins were in the back seat.

After the killing, Rowe testified "Gene Thomas said, 'Let's go by the dragon's house,' — that's Robert Creel, the Grand Dragon of the state of Alabama — 'and tell him what a good job we did'."

Continued on Page 2

Informer Rowe

'We Shall Overcome' Courtroom Joke

HAYNEVILLE (UPI)—Matt Murphy, defence counsel for a fellow Ku Klux Klansman charged with the nightrider slaying of Mrs. Viola Liuzzo ripped into one of the prosecution's star witnesses, a young Negro who was with the victim the night she was slain.

Leroy Moton testified Mrs. Liuzzo was humming "We Shall Overcome," the anthem of the civil rights movement, when the shots rang out.

"Did you smell whisky on her breath before the car went off the road?" Murphy asked.

Moton said he did not.

Murphy asked: 'Did you do anything to her?"

"No I didn't," Moton replied.

"Did you fire those shots in the window?" Murphy roared at Moton.

"Wasn't there lots of money in her pocket book and you took it?"

Moton denied both questions.

"You're trying to pin something on me, that's what," Moton said.

Witness Moton

Murphy asked Moton if he had relations with Mrs. Liuzzo but the question was ordered struck by the judge.

"You don't know where those shots came from, do you?" Murphy asked.

"I don't know where they came from," Moton replied.

This brought a gasp from spectators.

Moton's testimony that Mrs. Liuzzo was humming "We Shall Overcome" brought guffaws from white spectators in the half-filled courtroom.

"Would you repeat that?" Judge T. Werth Thagard asked the young Negro.

"She was humming 'We Shall Overcome,'" Moton repeated.

At one point Murphy, scratching his head in apparent exasperation, said: "You mean she just kept singing 'We shall overcome, We shall overcome, We shall overcome.'"

"What are you trying to overcome?" Murphy asked. The courtroom rang with laughter.

SUPPORT YOUR U 3 DRIVE

The Daily Colonist.

Vancouver Island's Leading Newspaper Since 1858

Some Sun
(Details on Page 2)

Telephone 383-4111
Want Ads 386-2121

No. 122–107th YEAR | VICTORIA, BRITISH COLUMBIA, WEDNESDAY, MAY 5, 1965 | 10 CENTS DAILY 14 CENTS SUNDAY | 30 PAGES

Playhouse Chief Resigns

Morgan Named Box Office Czar

John B. (Jack) Morgan will become "czar" of the city's entertainment and recreation facilities, following the resignation Tuesday of Robert Ellison as business manager of the McPherson Theatre.

Morgan

Ellison

Mr. Morgan, working under council's recreation and community services committee, will run the Playhouse, Memorial Arena, and Crystal Garden.

At each centre, he will have a manager responsible for the day-to-day operation of the facility.

SURPRISE RESIGNATION

Mr. Ellison's surprise resignation came at a special city council meeting Tuesday, and is effective May 31.

McPherson Playhouse floor manager Eric Perth will work under Mr. Morgan at the Playhouse. Jack Speck is manager of the Crystal Garden, and, presumably, an appointment of some type will be made at the arena.

Jack Morgan, manager of arenas for many years, was brought in to run the Memorial Arena a few years ago, and has been credited with doing an excellent job.

CURLING RINK TOO?

There now is a possibility that the city may wind up owning the curling rink in the near future, and this presumably would be the fourth "jewel" in Mr. Morgan's crown.

In accepting Mr. Ellison's resignation, council acted on the recommendation of its recreation and community services committee which met last week, in camera, to consider the future of the theatre and its manager.

Council went into committee-of-the-whole following the short special session Tuesday, and press and public were excluded.

MADE ANNOUNCEMENT

Mayor R. B. Wilson, city manager Dennis Young and Ald. A. W. Toone, chairman of the committee, announced the resignation.

It was indicated Tuesday that the post held by Mr. Ellison may not be filled. There has been a feeling at city hall for some time that the theatre

Continued on Page 2

Canterbury To Visit The Island

The Archbishop of Canterbury will visit Victoria and the Island next year on Oct. 1 and 2, it was announced Tuesday by Archbishop Sexton.

The archbishop also announced a visit to Victoria this year, from Aug. 18-22, of the House of Bishops of the Anglican Church in Canada.

The bishops will be holding their annual meeting before the General Synod which meets in Vancouver Aug. 25.

"Some of the bishops will be available for duty on the morning of Sunday, Aug. 22," said the archbishop.

(Synod stories, Pages 8 and 19)

Lesage Gets Message

OTTAWA (CP) —Prime Minister Pearson said Tuesday he informed Quebec Premier Lesage Monday evening that only the federal government can make binding international agreements with foreign powers.

Only such agreements would have acceptance under international law, he said.

Mr. Pearson, under questioning by Opposition Leader Diefenbaker, reported to the Commons on his meeting with Mr. Lesage and Paul Gerin-Lajoie, the Quebec education minister who has been enunciating the province's aspirations in the treaty-making field.

Musical Hoard Located

NEW YORK (AP)—Discovery of 100 unpublished songs by the late Cole Porter—said to include enough good material for one or two Broadway musicals—was disclosed Tuesday.

The discovery was reported by Dr. Albert Sirmay, chief editor of the music publishing firm of Chappell and Co.

Sirmay said among the 100 songs he found were some written for, but not used in, Porter's Broadway hits Kiss Me, Kate, and Anything Goes. Others were for a motion picture that was not made.

Vancouver

Scandal Strikes Again

VANCOUVER (CP) —Scandal hit the Vancouver police department again Tuesday.

Ald. Tom Campbell charged in city council that there was substantiation to a former call-girl madame's charge that she paid police and civic officials protection.

He said that seven police officers were involved in a number of breakings and enterings in 1962.

"BOND RACKET"

And he said that a "bail bond racket" was operating in the jail right up to the time that Const. Leonard Hogue wiped out himself and his family of seven two weeks ago.

The alderman was renewing demands for an independent inquiry into the police department that has been under close investigation by senior officials since Hogue's death.

Mr. Campbell suggested in council that Attorney - General Bonner conduct a personal investigation into the department to clear the names of hundreds of innocent officers now under a cloud of suspicion.

SOUGHT DEDUCTIONS

Mr. Campbell said he has information to substantiate charges of police protection made in the Exchequer Court of Canada in Ottawa last December.

Mayor William Rathie said investigation of the matter had been delayed because of difficulty in obtaining transcripts of evidence in the case.

The woman made a plea for income tax deductions for what she alleged were payments of $9,000 and $7,500 to police and civic officials in 1959 and 1960 and for $4,600 in liquor sent to officials over the same two years.

The plea was denied by the court.

Bosch Flays U.S. 'Red Psychosis'

'Elephant Afraid of a Mouse'

SAN JUAN, Puerto Rico (AP) — Dominican ex-president Juan Bosch said Tuesday night the United States suffers from a "communism psychosis."

Bosch is the chief supporter-in-exile of the rebel colonel sworn in Tuesday at Santo Domingo as Dominican provisional president.

Bosch said suggestions that he himself has Communist inclinations remind him of "a great big elephant afraid of a little mouse."

In a bitter mood over the general turn of events in his revolt-torn country, Bosch told an interviewer the United States had done "a great service" to the Communist parties of the Americas by sending troops into Santo Domingo.

He said the U.S. action had given new vitality to anti-Yankee feelings throughout Latin America.

Bosch said the "intervention of the United States" in Dominican affairs has dealt a blow to the basic principles of the Organization of American States.

"The OAS can no longer speak about the principle of non-intervention — the very basis of its existence — because this principle has been violated by the foremost of its members."

* * *

President Caamano

INVASION DECRIED

UNITED NATIONS (AP)—Uruguay, normally a staunch defender of U.S. policies, denounced Tuesday what it called the new "Johnson doctrine" and suggested that the Security Council call for a cease-fire and an immediate end to unilateral military action in the Dominican Republic.

But Ambassador Carlos Mariz Velazquez of Uruguay suggested also that the council could support the actions of the Organization of American States in the crisis.

Bolivian Ambassador Fernando Ortiz Sanz recommended that the OAS be given the major role.

CONDEMNATION

Before they spoke, Nikolai Fedorenko, the Soviet delegate, formally introduced a resolution seeking council condemnation of U.S. military intervention and demanding an immediate withdrawal of the U.S. armed forces.

Both Velazquez and Ortiz Sanz ignored the Soviet resolution and there was no evidence that it would get any substantial support.

THREE-FOLD APPROACH

Ortiz Sanz suggested that council president Radhakrishna Ramani of Malaysia might be instructed to take a three-fold approach. This would include an appeal to all political factions involved to take all possible measures to ensure a cease-fire and cessation of hostilities; an expression of hope by the council that the parties would contribute to restoration of order so that the Dominican people could find a peaceful solution to their problems; a request to the OAS secretary-general to keep the council advised of its efforts.

Lord Caradon, the British delegate, said the United States was justified in sending troops to protect its nationals and that

Continued on Page 2

Rebel Buildup In Dominica Brings Tension

From Reuters-AP

SANTO DOMINGO — There was fresh tension in this strife - torn Dominican capital Tuesday night following reports that rebel forces were being built up on both sides of a newly opened corridor connecting positions held by United States troops.

However diplomatic sources in touch with the rebel leaders, who have about 12,000 men under their command believed an attack could only come from scattered rebel units not under firm control of Col. Francisco Caamano Deno, who was sworn in by the rebels Tuesday as provisional president.

* * *

Caamano called on other countries to recognize his government and expressed hope that U.S. troops would leave the country quickly. Otherwise, he said, the Dominican people might turn against the U.S. troops.

The diplomatic sources said the rebel leaders have been impressed by the showing of U.S. strength—8,506 armed men have been brought in so far—but conceded the situation is dangerous because the rebel chiefs, to maintain control, must keep their forces active.

* * *

Two hours of heavy firing took place before dawn Tuesday, but the U.S. forces, who lit the area with flares, successfully kept open the three-mile-long corridor between the capital's safety zone, where foreign embassies are located, and the San Isidro air field to the east of the city. There were no reports of new U.S. casualties.

U.S. forces moved in a week ago today on orders from President Johnson to protect Americans and other foreigners and to block any Communist takeover as fighting raged between

Continued on Page 2

Millions To Walk 'Last Mile'

WASHINGTON (AP) — President Johnson asked the U.S. Congress for a $700,000,000 vote of confidence Tuesday to show the world that the United States is ready to "walk the last mile" against the spread of communism.

Johnson called members of key congressional committees to the White House for a review of the fighting in Viet Nam and the Dominican Republic. He told them that approval of the extra funds would demonstrate a "firm and irrevocable commitment" to halt Communist aggression.

AGREEMENT

A five-nation peace mission sent to the Dominican Republic by the Organization of American States last Sunday reported Tuesday that opposing sides in the civil strife there are in agreement on major peace plans.

The committee recommended that the American republics which "are in a position to do so establish a combined inter-American military force under the Organization of American States" to help bring a return to normal.

The group headed by OAS

Continued on Page 2

U.S. Agency Snowed Under

Faulty Drug Unstopped

WASHINGTON (AP)—A congressional investigation Tuesday disclosed a lapse of almost a year between a government pharmacologists's adverse report on a new drug and a government order to halt its experimental use of humans.

In the meantime, the drug company that was developing the drug voluntarily stopped its tests after it discovered such side effects as muscle spasms and scaly skin.

Dr. Frances Kelsey, a native of Cobble Hill, B.C., who is chief of the Food and Drug Administration's investigational drugs branch, said the reason for the lapse in time was that her department was short-handed.

"I had about 900 similar reports to deal with at the time, and I had to give priority," she said.

Dr. Kelsey is best known for preventing the use in the U.S. of thalidomide, a tranquillizer later blamed for deformities in babies when used by pregnant women. She testified before a house of representatives government operations subcommittee which resumed hearings on how new drugs are tested.

The drug, called investigational drug 768, was supposed to lower the chlorosterol level in the blood. The testing was done by G. D. Searle Co.

Hotels Seek Further Talks

VANCOUVER (CP) — Representatives for 76 Greater Vancouver hotel operators announced Tuesday they will seek a new round of talks in a wage dispute with about 900 members of the Beverage Dispensers' Union (CLC).

The decision followed a meeting of 59 of the 76 hotelmen which gave the B.C. Hotels Association full power to negotiate a contract.

Negotiations broke off more than a week ago when the union's Local 676 rejected a 25-cent hourly wage increase over three years and petitioned for a strike vote.

Before Senate

OTTAWA (CP)—Two bills to incorporate chartered banks were reintroduced in the Senate Tuesday night.

The two private bills, to incorporate the Bank of Western Canada and the Laurentide Bank, were introduced in the last parliamentary session but failed to pass.

Inside Today

	Page
Bridge	28
Comics	14
Crossword	24
Financial News	6
Garden Notes	14
Social	18, 19
Sport	12, 13

FBI's Witness Quotes Klansman:

'I Don't Miss, They're Dead and in Hell'

HAYNEVILLE, Ala. (AP) A man planted by the FBI in the Ku Klux Klan dramatically described Tuesday a 100-mile-an-hour automobile pursuit that ended with the highway slaying of a white freedom marcher, Mrs. Viola Liuzzo of Detroit.

Testifying at the first-degree murder trial of Klansman Collie Leroy Wilkins Jr., 21, the FBI informer, Gary Thomas Rowe Jr., told a Lowndes County jury:

"Wilkins put a gun out the window at elbow length and as we got even with the front window of the other car the lady driving the auto looked at us and Wilkins fired two or three shots."

* * *

Moments later as the Klan car sped on down the highway leaving Mrs. Liuzzo dead at the wheel of her vehicle, Rowe said that Wilkins declared:

"Baby brother, I don't miss. They're dead and in hell."

At the wheel of the Klansmen's car, said Rowe, was Eugene Thomas, 42, and beside him was William O. Eaton, 41. Rowe said he and Wilkins were in the back seat.

* * *

After the killing, Rowe testified "Gene Thomas said, 'Let's go by the dragon's house,' — that's Robert Creel, the Grand Dragon of the state of Alabama — 'and tell him what a good job we did'."

Continued on Page 2

Informer Rowe

'We Shall Overcome' Courtroom Joke

HAYNEVILLE (UPI)—Matt Murphy, defence counsel for a fellow Ku Klux Klansman charged with the nightrider slaying of Mrs. Viola Liuzzo ripped into one of the prosecution's star witnesses, a young Negro who was with the victim the night she was slain.

Leroy Moton testified Mrs. Liuzzo was humming "We Shall Overcome," the anthem of the civil rights movement, when the shots rang out.

"Did you smell whisky on her breath before the car went off the road?" Murphy asked.

Moton said he did not.

Murphy asked: 'Did you do anything to her?"

"No I didn't," Moton replied.

"Did you fire those shots in the window?" Murphy roared at Moton.

"Wasn't there lots of money in her pocket book and you took it?"

Moton denied both questions.

"You're trying to pin something on me, that's what," Moton said.

Witness Moton

Murphy asked Moton if he had relations with Mrs. Liuzzo but the question was ordered struck by the judge.

"You don't know where those shots came from, do you?" Murphy asked.

"I don't know where they came from," Moton replied.

This brought a gasp from spectators.

Moton's testimony that Mrs. Liuzzo was humming "We Shall Overcome" brought guffaws from white spectators in the half-filled courtroom.

"Would you repeat that?" Judge T. Werth Thagard asked the young Negro.

"She was humming 'We Shall Overcome.'" Moton repeated.

At one point Murphy, scratching his head in apparent exasperation, said: "You mean she just kept singing 'We shall overcome, We shall overcome, We shall overcome.'"

"What are you trying to overcome?" Murphy asked. The courtroom rang with laughter.